

Certificate of Analysis

Twin Arbor Analytical

3990 Ruth Way Suite D
Paso Robles, CA 93446
(805) 369-2123



PREPARED FOR:
Hempsi
815 Grand Blvd
Vancouver, WA 98661

Report Date: 3/15/2022
Sample ID: Full Spectrum Pet Tincture 500mg
Sample Type: NA
Internal Sample ID: 220302-165-2
Lab Batch ID: 220314-3
Date of Analysis: 3/14/2022

Analysis: Cannabinoids

Instrumentation: HPLC/DAD Instrument ID: HPLC 1 Method: TM0002 (Twin Arbor Analytical Proprietary)

	LOD / LOQ (mg/g)	mg/g	%	mg/mL
CBD	0.07 / 0.2	17.15	1.715	16.26
CBDA	0.07 / 0.2	ND	ND	ND
Total CBD *		17.15	1.715	16.26
Δ9-THC	0.07 / 0.2	0.62	0.062	0.59
THCA	0.07 / 0.2	ND	ND	ND
Total THC *		0.62	0.062	0.59
CBG	0.07 / 0.2	< LOQ	< LOQ	< LOQ
CBGA	0.07 / 0.2	ND	ND	ND
Total CBG *		N/A	N/A	N/A
CBC	0.07 / 0.2	0.38	0.038	0.36
CBDV	0.07 / 0.2	< LOQ	< LOQ	< LOQ
CBN	0.07 / 0.2	ND	ND	ND
Δ8-THC	0.07 / 0.2	ND	ND	ND
THCV	0.07 / 0.2	ND	ND	ND
Total Tested Cannabinoids		18.15	1.81	17.20

mg / mL

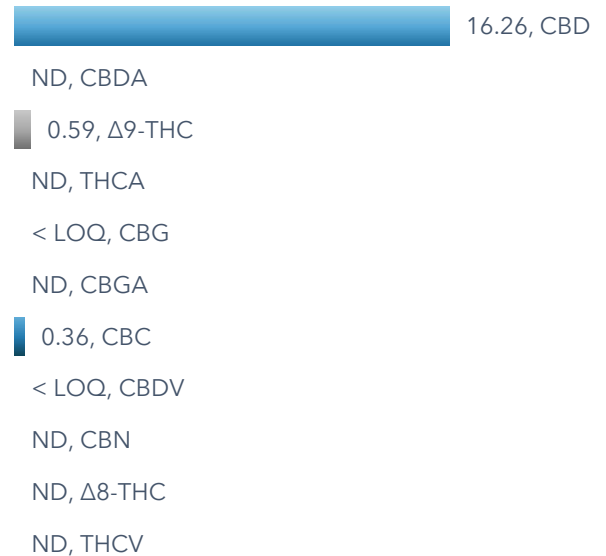

Density (g/ml): 0.948
Moisture Content: NT

ND = Not Detected

NT = Not Tested

* Totals account for decarboxylation of the acid and equal $XXX + (XXXX * 0.877)$
For example: Total THC = Δ9-THC + (THCA * 0.877)

Forrest Richmond
Laboratory Manager

CERTIFICATE DISCLAIMER: The results contained within this report only apply to the material presented to Twin Arbor Analytical in the condition it was provided. This report is confidential and for the exclusive use of the individual or organization for whom it was prepared. This report shall not be altered and must not be reproduced, unless in its entirety, without the express written permission from Twin Arbor Analytical.