



1



2



3

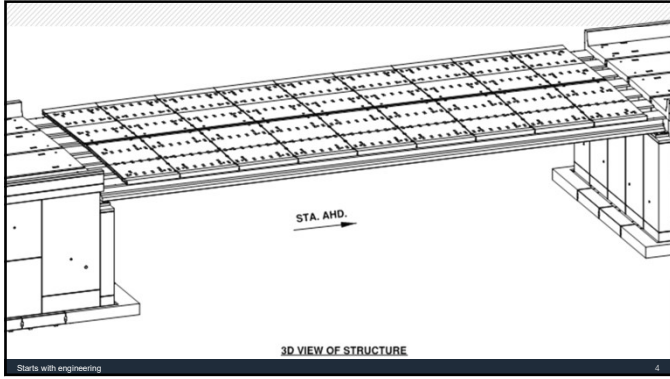

4

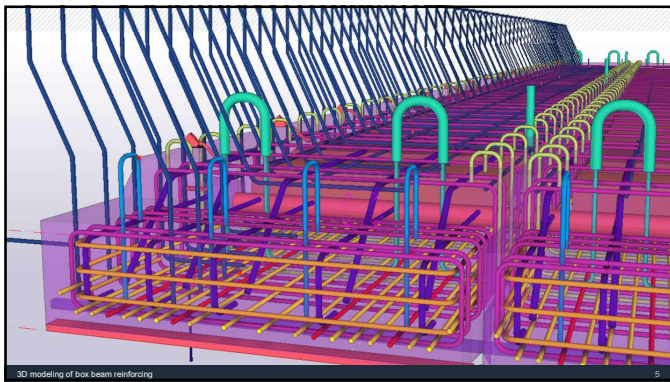

5

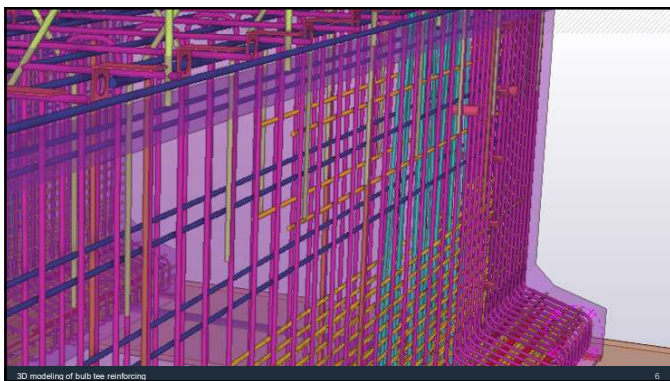

6

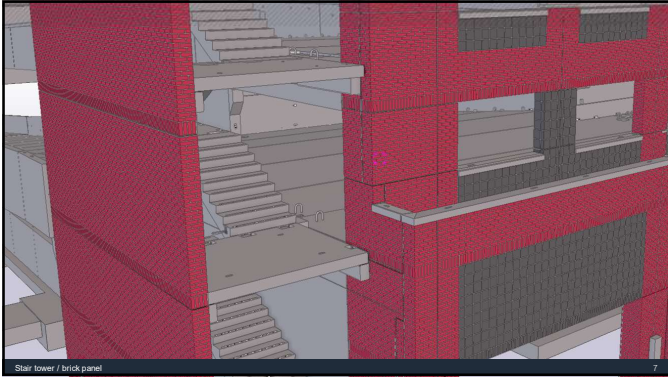

7

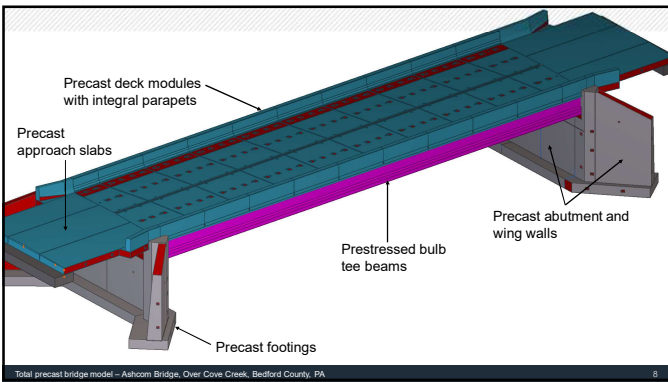

8

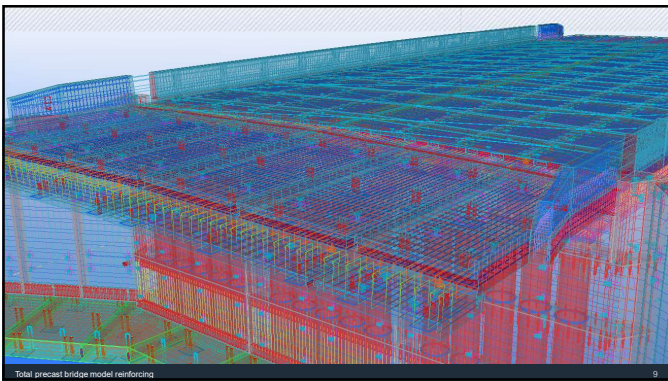

9

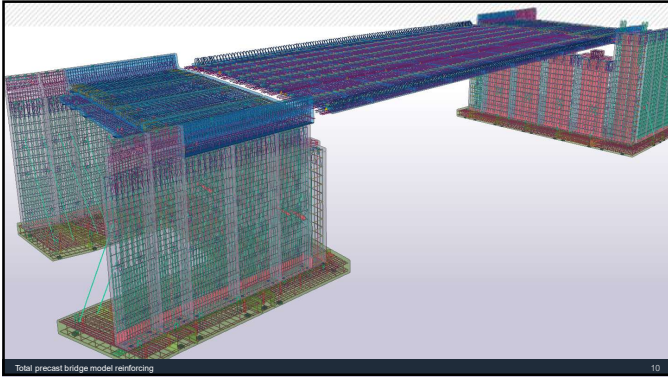

10

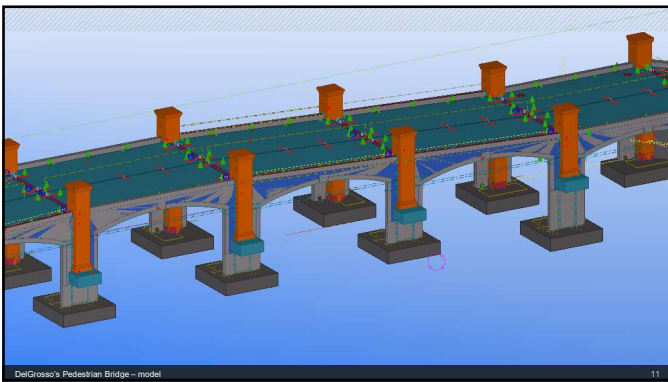

11

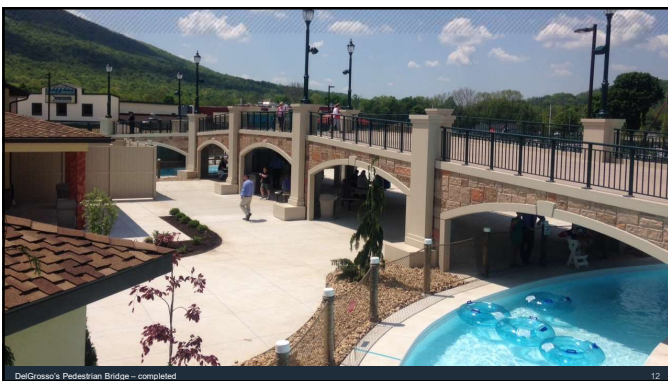

12



13

Production Functional Areas

- SAFETY
- Quality Control – PCI Certified
- Production Control
 - Scheduling & Material Acquisition
- Production – Supervisors
 - Shop
 - Plant Production
 - Batch Plant
 - Yard



Precast, prestressed bridge element production functional areas 14

14



15

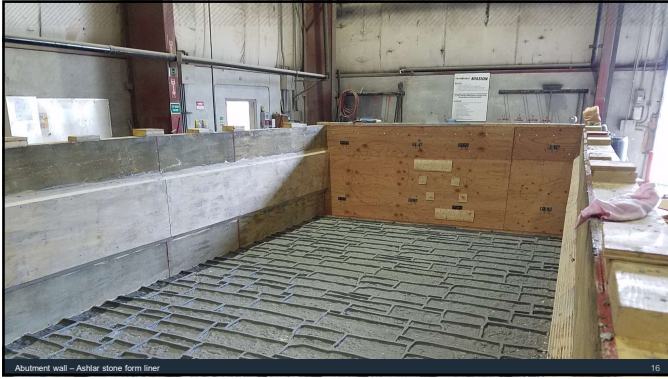

16

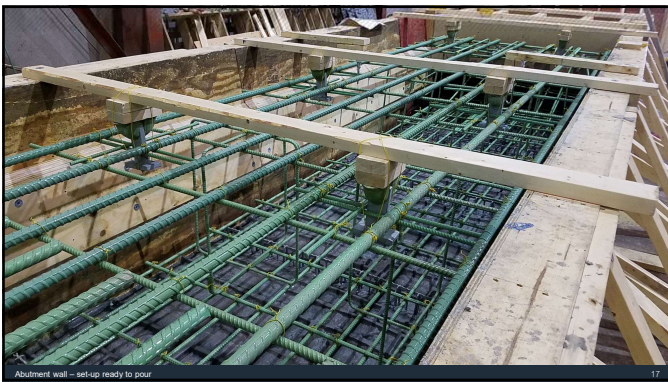

17



18



19



20



21

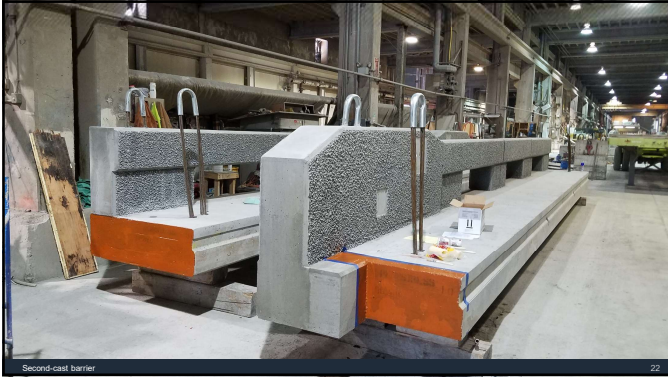

22

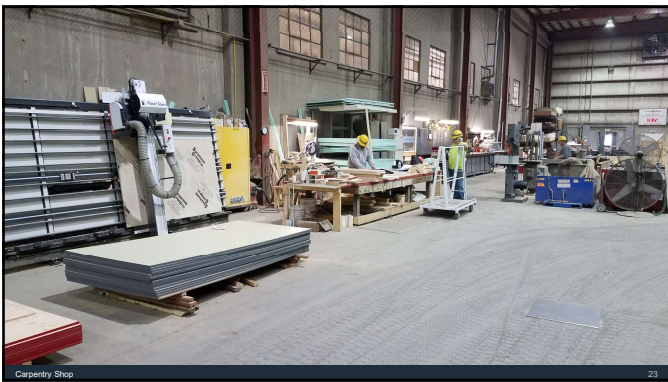

23



24

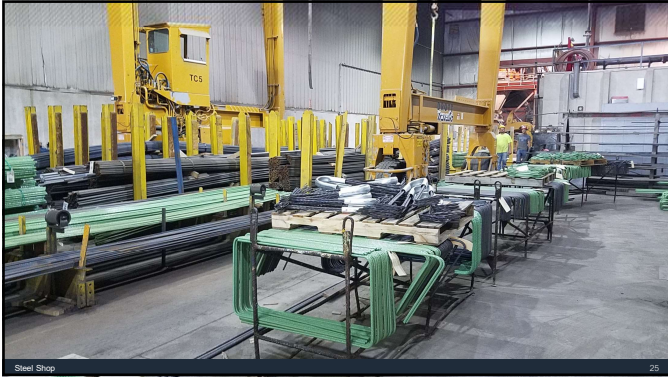

25

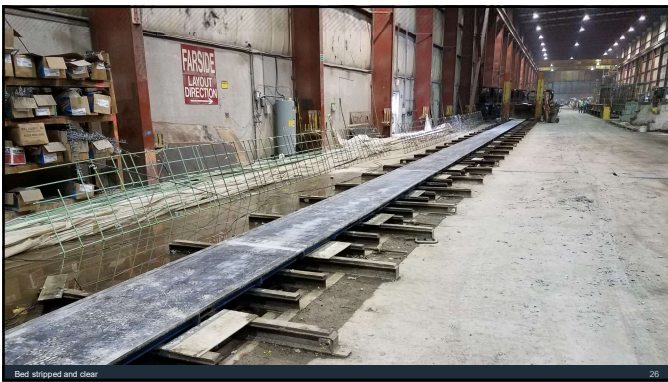

26

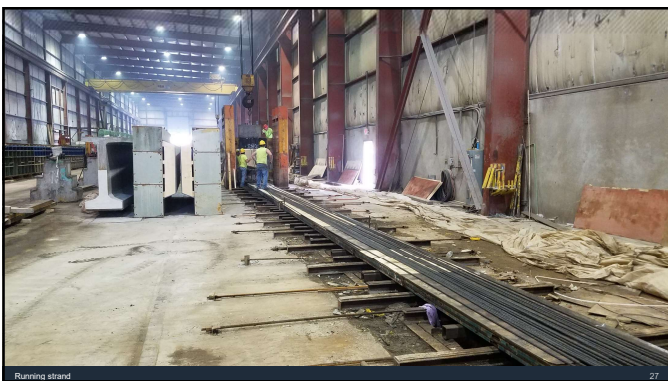

27



28

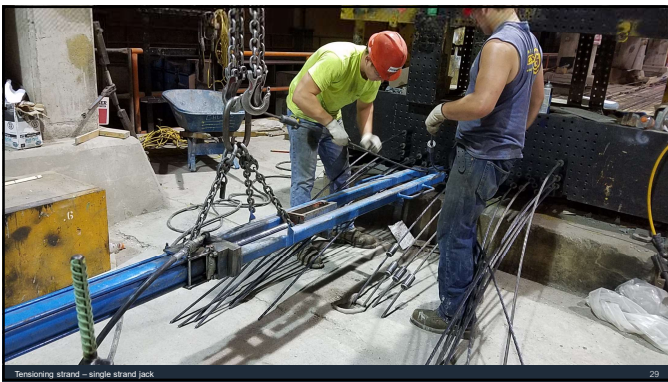

29



30

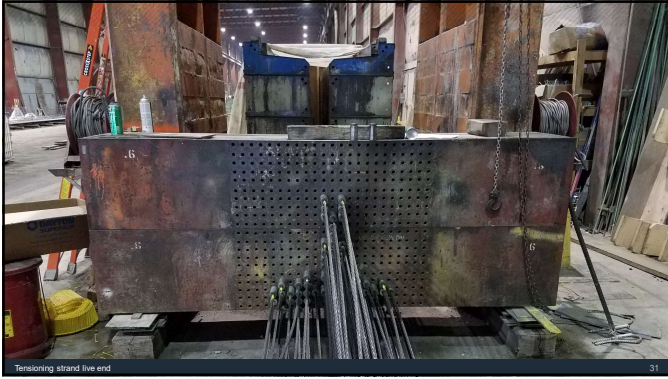

31



32



33



34

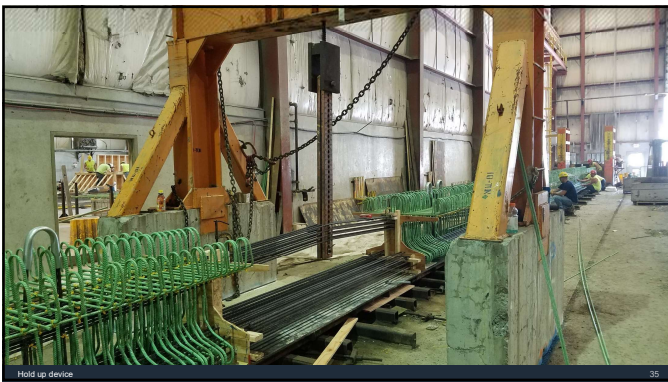

35



36

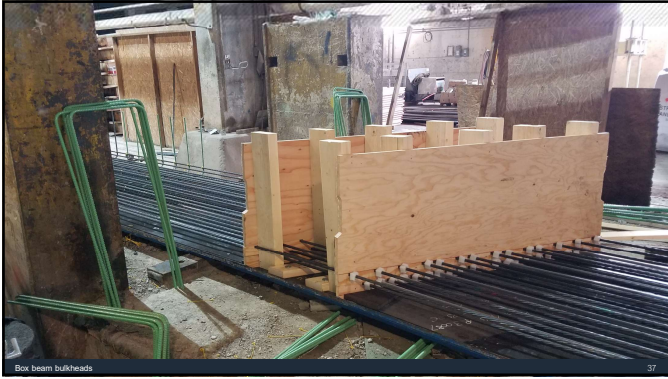

37

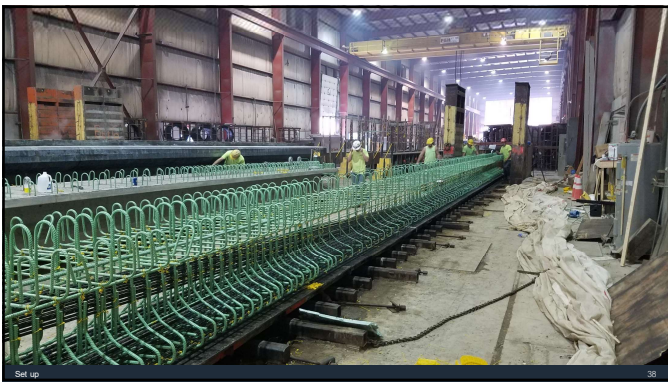

38

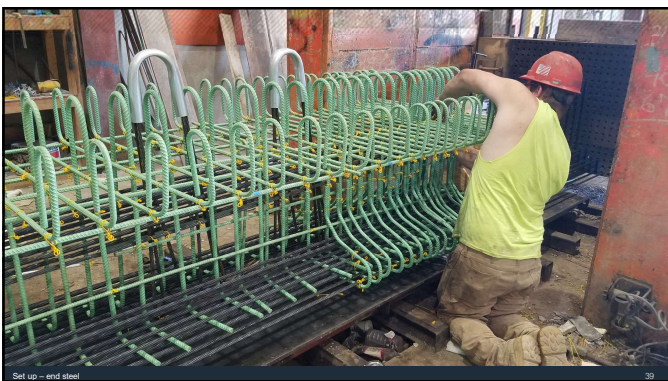

39

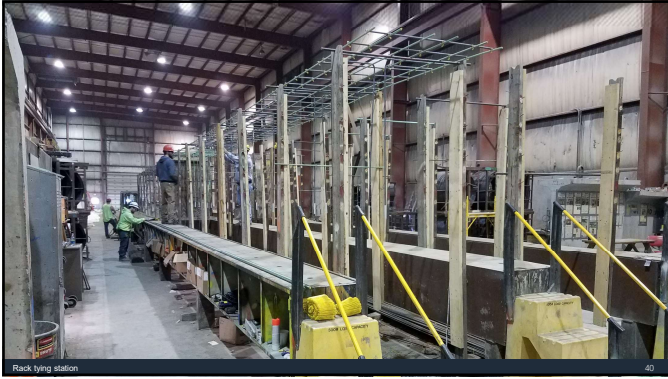

40

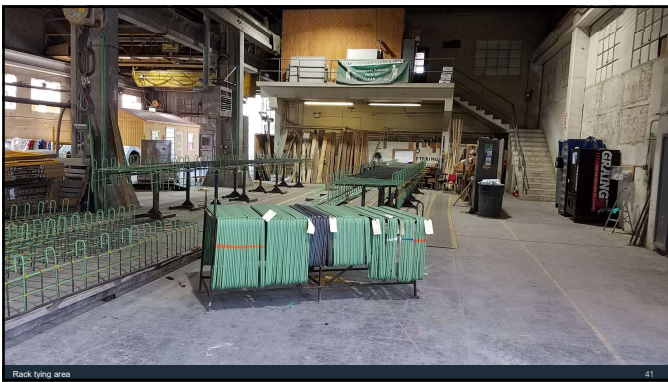

41



42



43



44

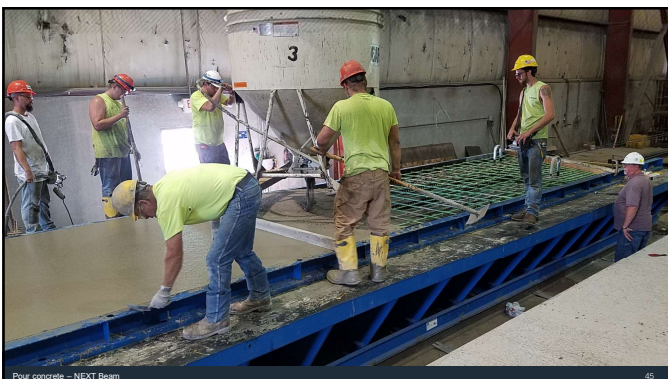

45

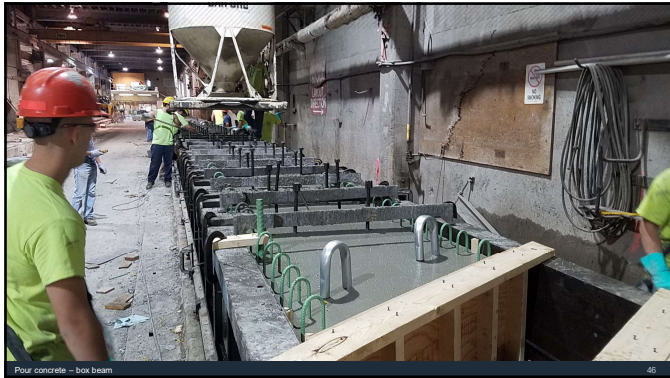

46



47

PENNSTRESS
A DIVISION OF PENNSTATE STEEL, LLC

BEAM TICKET

Job: **B0321** Piece: **BM-1**
PaDOT/Greene/Stahl Sheaffer
Engineering

Description: **Box Beam** Tons: **28.8** Mix: **HF10K** Finish: **Rake**
X-Sect: **24x48** Specified length: **73.45 Ft.** Strands: **34**
Bed: **Bed 1** Pour: **1** Position: **1** Poured: **9/21/17** Released: **9/25/17**
Release Strength: **10,029** psi (6,800 Req'd) Shipping Break: **N/A** (8,000 psi Req'd)
Piece Marking: **B0321-BM-1 P1-B1-1** Proposed Ship Date: **N/A**

Special Production Issues:

Routine finishing -- Initial each item as it is completed.

| | |
|--|---|
| <input type="checkbox"/> Burn strands | <input type="checkbox"/> Grind, ___ rub, ___ patch, ___ seal all chamfers |
| <input type="checkbox"/> Patch ends of beam/coat strand. | <input type="checkbox"/> Patch all large bugholes - NS ___ FS ___ |
| <input type="checkbox"/> Clean all grout tubes | <input type="checkbox"/> Check/repair all weld clips per procedure |
| <input type="checkbox"/> Clean all rusty/dirty areas | <input type="checkbox"/> Clean out & grease all inserts |
| <input type="checkbox"/> Paint fascia beam as req'd | <input type="checkbox"/> Rub flange - NS ___ FS ___ |
| <input type="checkbox"/> Touch up all epoxy | <input type="checkbox"/> Clear all ___ void drains |
| | <input type="checkbox"/> Req'd welding completed |

QC beam ticket 48

48

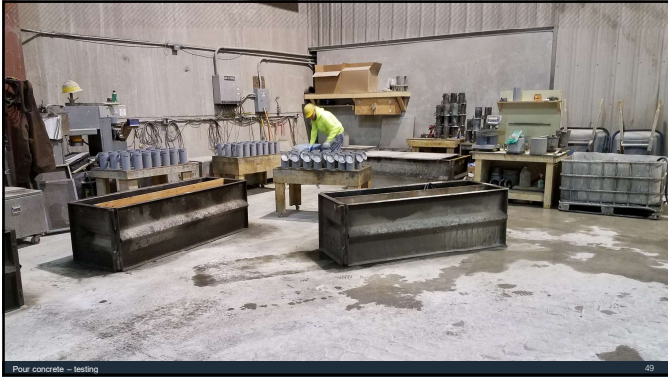

49

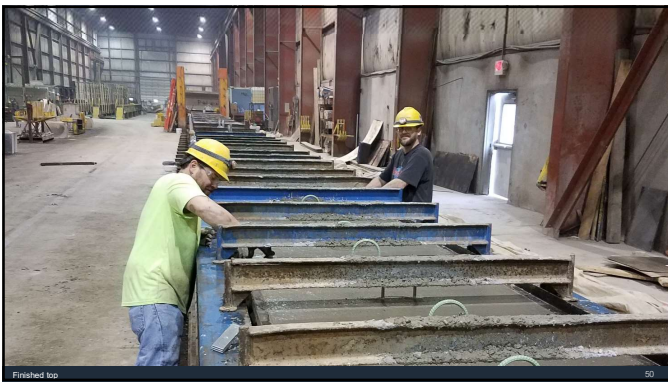

50

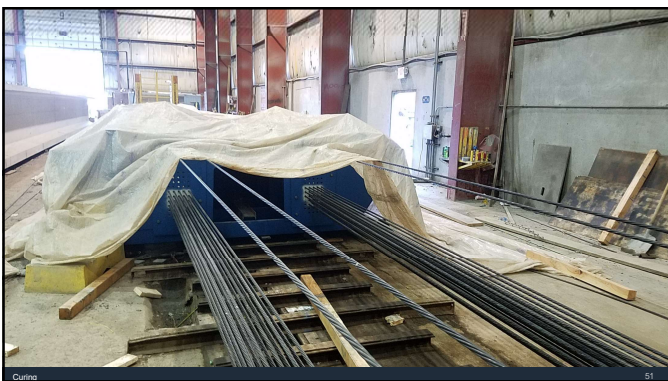

51

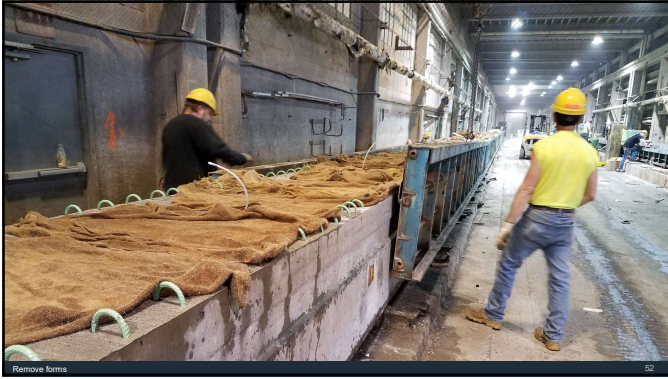

52

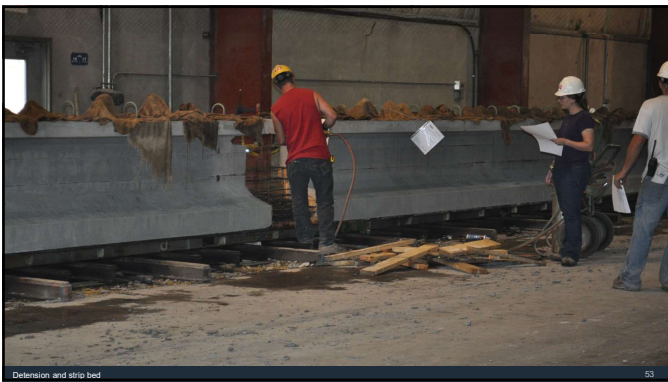

53

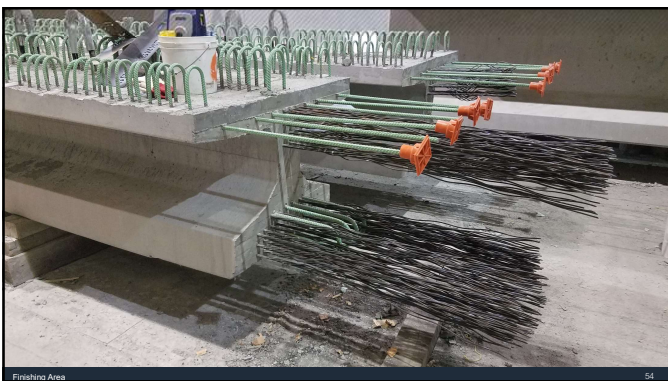

54

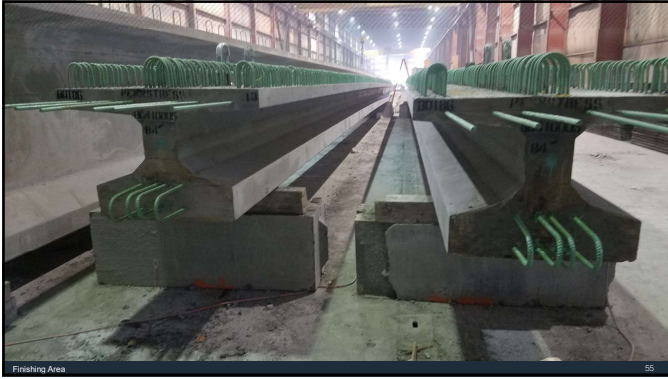

55



56



57

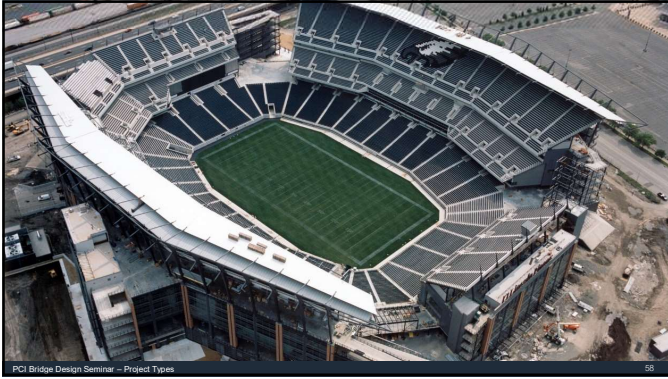

58



59



60

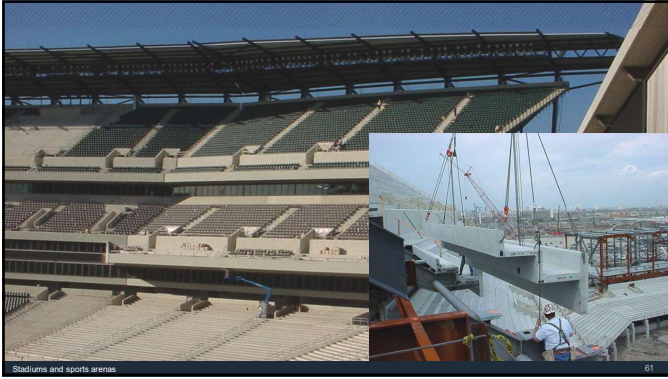

61

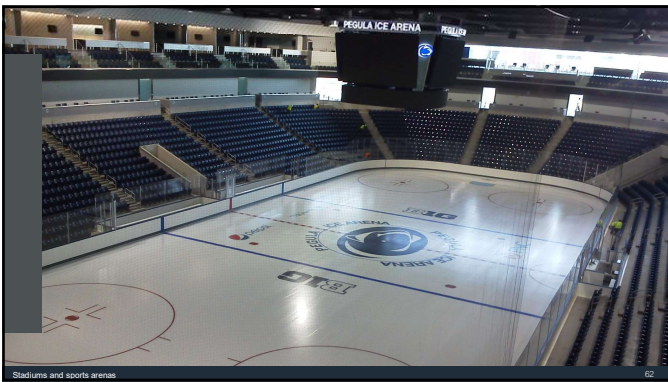

62

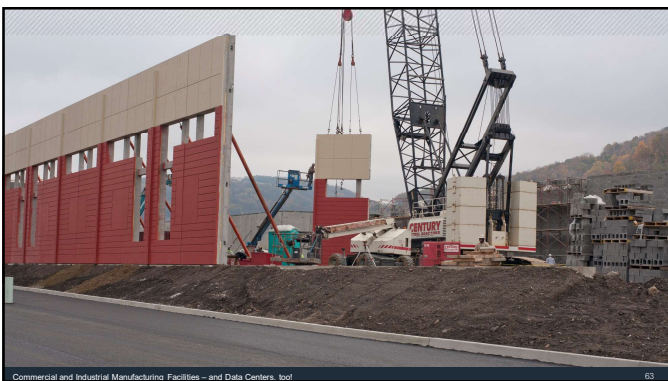

63



64



65



66



67



68



69

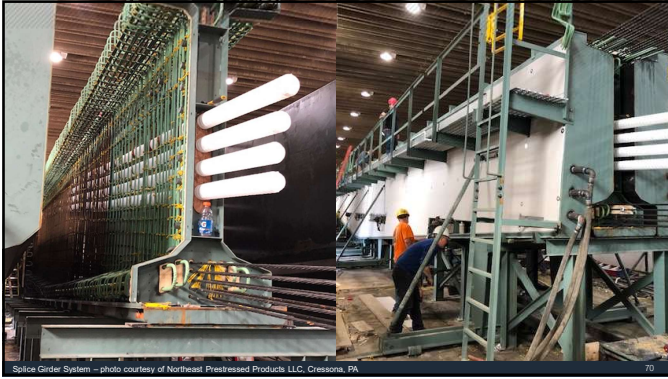

70



71



72

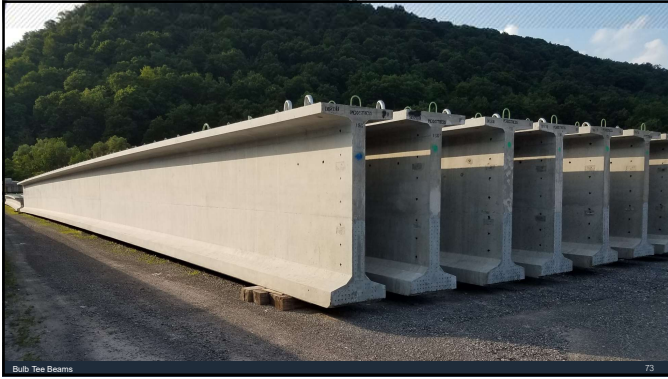

73



74



75



76



77



78



79



80

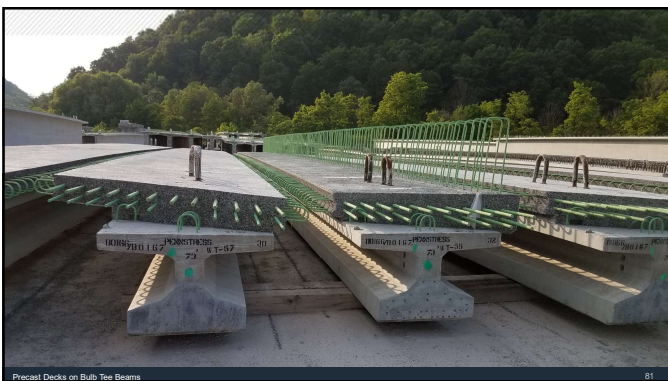

81

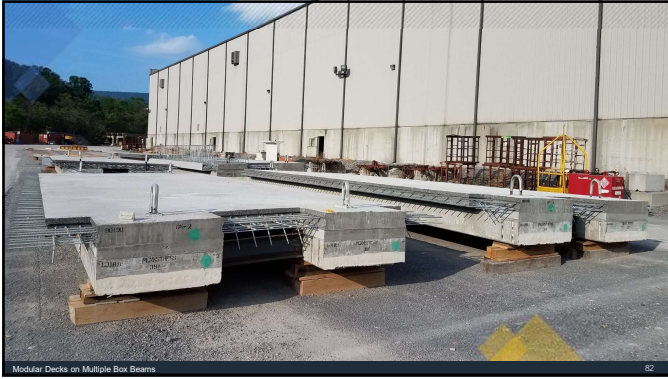

82



83



84

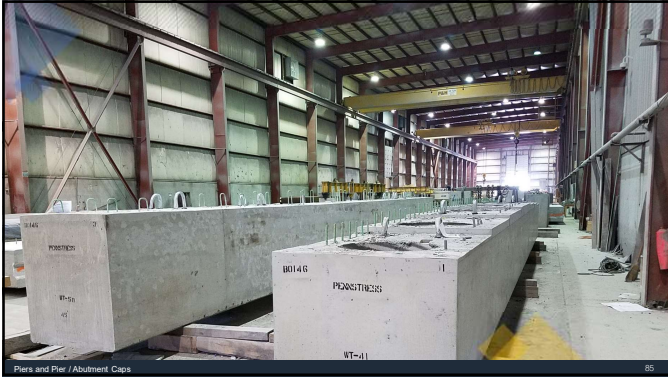

85



86



87

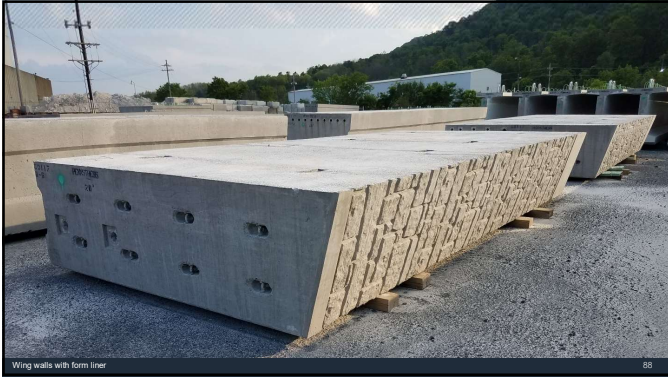

88



89



90

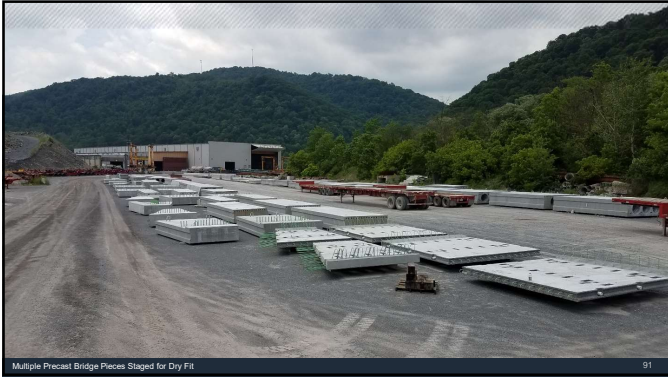

91



92



93



94

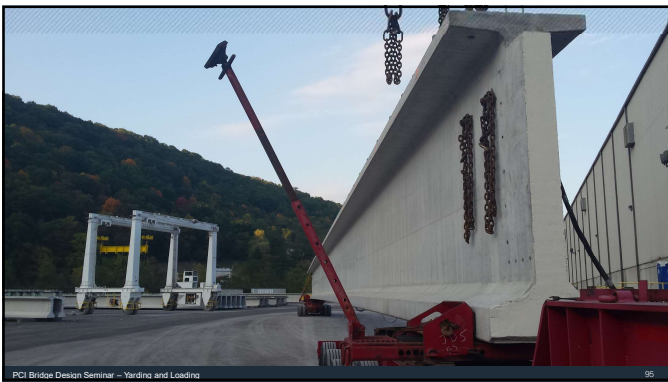

95



96

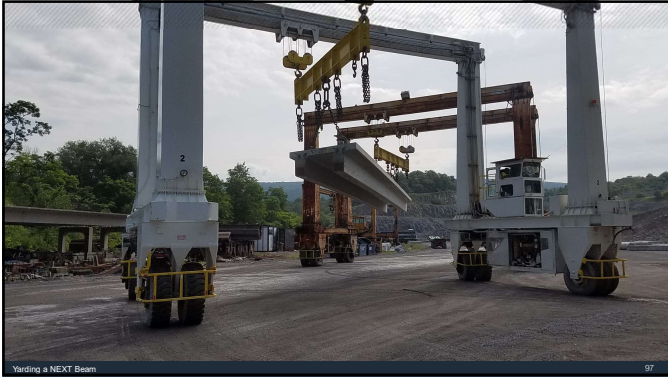

97



98



99



100



101



102



103



104

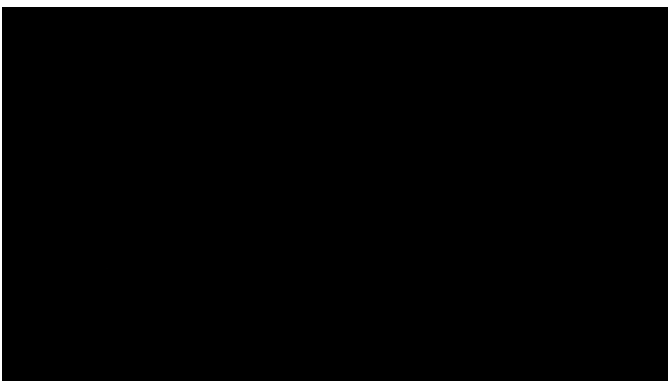

105

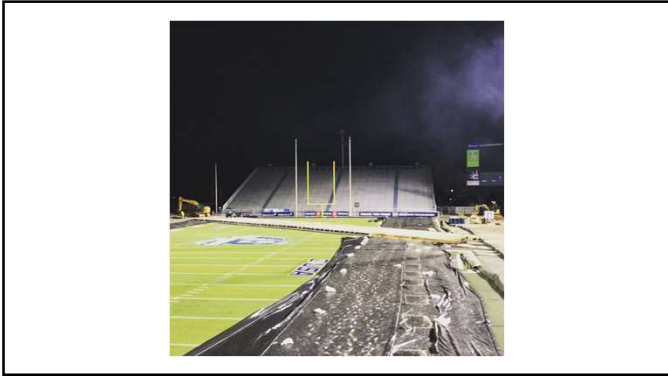

106

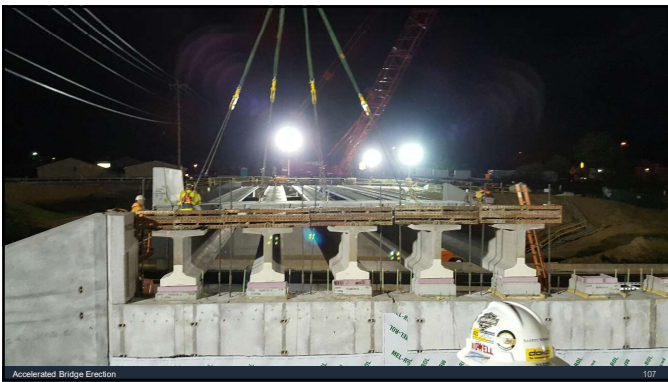

107



108

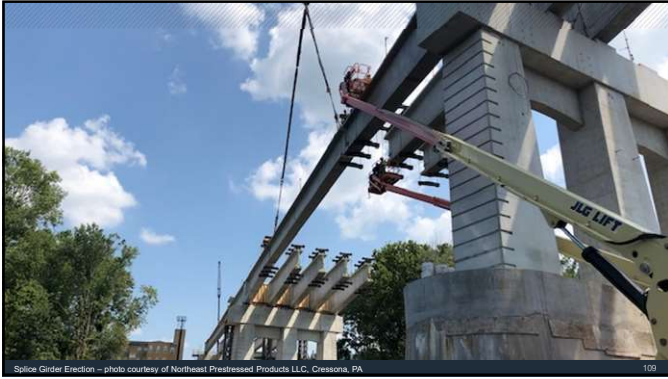

109

Schedule a Tour with a Local Precast Fabricator

PCI Certified Plants Offer:

- Design Assistance
- Budget Development
- Schedule Planning
- Value Engineering

Also contact your PCI Regional Chapter for additional support and resources.

Contact a local fabricator for tours, design and budget assistance, and much more!

110



111
