



# Ca' Pietra

STATEMENT STONE & DESIGNER TILES



# Contents

<b>3</b>	<b>About Us</b>
3	→ Hey...
4	→ Welcome To A Brand New Season At Ca' Pietra
5	→ Why Ca' Pietra?
6	→ Where & How To Buy
7	→ The Ca' Pietra Hot List
19	→ We Like Your Style
23	→ Spotlight On... Powerful Pinks
24	→ Spotlight On... Elle + James At Ca' Pietra
25	→ Spotlight On... Proper Good Paint™
28	→ Introducing Our Free Design Service
<b>29</b>	<b>Interior Natural Stone</b>
31	→ Limestone, Sandstone & Slate
87	→ Marble
99	→ Terracotta
<b>101</b>	<b>Interior Porcelain &amp; Ceramic</b>
103	→ Wood Effect
117	→ Stone & Cement Effect
137	→ Metal Effect & Others
139	→ Marble Effect
147	→ Terrazzo Effect
<b>153</b>	<b>Interior Decorative</b>
155	→ Natural Stone
175	→ Patterned Porcelain & Ceramic
209	→ Glazed & Mirror
241	→ Real Encaustic & Terrazzo
<b>279</b>	<b>Exterior</b>
281	→ Natural Stone
293	→ Porcelain & Ceramic
<b>307</b>	<b>Care &amp; Installation</b>
309	→ Stone Types
310	→ Tile Types
311	→ Glossary Of Finishes
312	→ Brick Design Options & Corner Cutting
313	→ Patterns
315	→ Ancillary Stone & Tile Care
317	→ Adhesives, Grouts & Preparation
319	→ Stone & Tile Installation
321	→ Paving Installation
323	→ Product Index

**Please note:**

All prices in this brochure are recommended retail prices including VAT. We try our best to ensure all images, descriptions and prices are accurate, if you see something in here that doesn't look right, please let us know and we'll make sure we amend it as soon as possible. Errors and omissions expected (E&OE) is a phrase used to reduce legal liability for potentially incorrect or incomplete information supplied in a contractually related document such as a quotation or specification. Whilst we try our best not to make errors, if you do spot a pricing error, you will still need to pay the correct price.

**S ARSEN**  
STONE GROUP

Ca' Pietra is a Sarsen Stone Group Ltd brand Stonebridge House,  
Nursted Road, Devizes, Wiltshire SN10 3DY

© Ca' Pietra Printed in England



# Hey...

## Welcome To A Brand New Season At Ca' Pietra

Inside our new brochure you will find everything from statement tiles to classic stone. Whether you're looking for that decorative design you spotted on Instagram, the beautiful limestone floor you've been thinking about for a kitchen renovation or you simply need some inspiration because you just don't know where to start, we like to think we've got you covered.

Our product development team work hard to bring the very best in tiles and stone each season, with styles to suit multiple tastes. We pride ourselves on our versatility and variations in material, colour, size, shape, pattern and print.

Ca' Pietra embodies everything we embrace about European style; we love to take inspiration from international travel and give it a British twist – the perfect blend to take your project to the next level.

If you need a bit of guidance, then our new free design service is just the thing to inspire. We'll create a digital mood-board of tile suggestions for your project, based on your preferred look and practical requirements. This curated approach can really help to unlock a project's potential, as well as offering ideas and inspiration you never thought possible.

If you're looking for a touch of luxe for less, then head to page 17 to discover our new HOUSE collection. An affordable but beautiful selection of porcelain and ceramic tiles in everything from wood effects to creamy limestone and rich marble styles with swirling veins.

More than anything I hope that through our brochure you will find some beautiful products that you will want to fill your property with. Our homes are where we can retreat and relax at the end of the day and we appreciate that now more than ever. After all, there really is no place like home.

Happy browsing.



**Hamish Smith**, Ca' Pietra Creative Director



# Why Ca' Pietra?

As a family business with a genuine passion for decorative tiles and organic stone products, we set the trends. Whether you're thinking of transforming the kitchen, updating the bathroom or giving the hallway a fresh new look, we've got everything you need and more.

## Product innovations

As well as setting the trends, which swiftly become hugely popular with homeowners, designers, architects, editors and influencers alike, we are constantly thinking ahead of the curve. We take our inspiration from all across the globe to create stunning new tile collections that work wonderfully in every area of the home.

## Products in stock

Forget having to wait around for products to be shipped to us then delivered to your home; at Ca' Pietra we hold our own stock in our Wiltshire warehouse. This means you benefit from a quick turnaround once you place your order, ideal if you're working on a last-minute renovation or room revamp.

## Design help and technical advice

To help your project run as smoothly as possible, we have a Technical Helpline for any queries. Call **01380 735885** Monday-Thursday 8am-5pm, Friday 8am-4.30pm. We also have plenty of technical info on our website, with everything from finish options explained to brief installation guidelines.

## Free samples

Whether you've got your eye on our Blush Pink Yoga Penny Mosaic for your bathroom wall or a beautiful limestone for the kitchen floor, we are happy to send up to four free swatch samples of any Ca' Pietra product from this brochure to start your next renovation project off on the right foot (you just have to cover the small cost of postage).

Simply visit [www.capietra.com](http://www.capietra.com) to request your free samples. We strongly recommend you visit your local Ca' Pietra retailer to view full-size samples before making your final decision. We do everything in our power to ensure that the colours and textures of each product are accurately represented in our brochures and online, but tiles can always look slightly different depending on the light and their environment so it's always best to try before you buy.

Head to page 28 to discover our new free design service



Lily Pebbles, Photographer: Emma Croman



## Where & How To Buy

HAND-PICKED RETAILERS

**Our Ca' Pietra tile and stone collections are sold throughout the UK and Europe from a trusted network of handpicked retailers. Buying locally from a specialist retailer ensures you get the very best advice, service and support to suit your needs.**

Visit our website at [capietra.com](http://capietra.com) or call our friendly team on **01380 735885** (Monday - Friday) to find your nearest Ca' Pietra expert. With hundreds of retailers dotted around the UK, you can be sure there's one just around the corner.

Once you're ready to order, your retailer will advise on how many square metres are required as well as discussing wastage, pattern layouts, delivery access and deadline. They will then secure your stock with our customer services team and agree a suitable delivery date.

# The Ca' Pietra Hot List

THE LATEST TRENDS AND PRODUCTS COMING YOUR WAY...

From bold colours and decorative prints to exciting shapes and eco designs, our top tiles this season add instant impact to any space.

## Shape Up

Sometimes you just want something different from the usual square field tile so this season we're all about hexagon and brick tiles.

We love how they can be laid in interesting formations to create something truly unique and with the aqua shades and pastel tones in our new porcelain Medina collection, there's a colourway to suit every scheme. Suitable for both walls and floors in interior spaces, these matt-finish designs look stunning when run along all surfaces in the same room for a sleek, seamless look. Why not have them on a bath panel too, for a fully co-ordinated feel? Or mix and match shapes and shades for a more eclectic style and let your space really sing!

Medina Brick Porcelain → see page 229  
Medina Hexagon Porcelain → see page 230



Brick Latte / Hexagon Latte



Brick Rosa



Hexagon Navy Blue

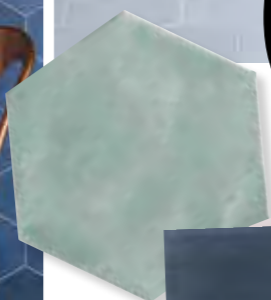

Hexagon Aqua

# 01

Brick Rosa



Brick Navy Blue



*Add instant appeal*

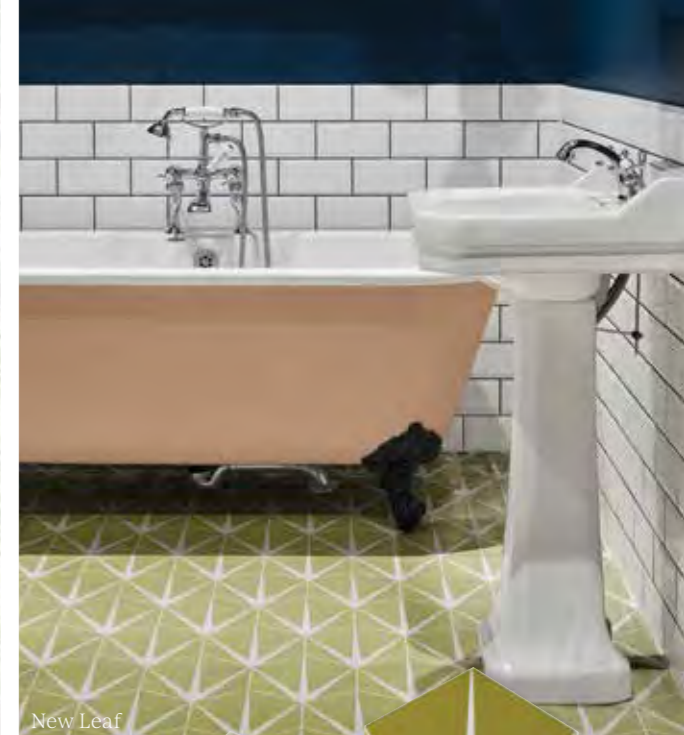

New Leaf

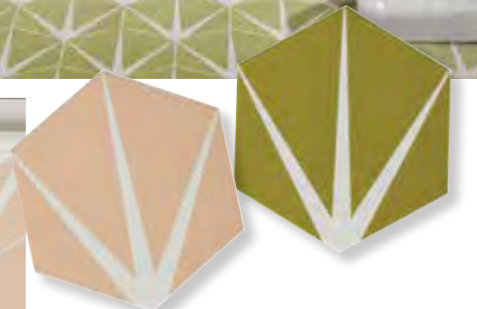

## Colour Trend

# 02

No Ca' Pietra Hot List would be complete without Lily Pad, so this season we've added some hot new colours to this Instagram-famous collection.

A huge hit with homeowners, designers, architects, bloggers and influencers alike, this stunning tile will turn any kitchen, bathroom or hallway into a room with instant appeal that gets everyone talking. Use it for floors, walls, wet rooms, splashbacks, feature areas and more, and create your own favourite look by laying the tiles in your favourite format.

Lily Pad Porcelain  
→ see page 190

Plaster

# Floor Show

Our decorative Algarve Encaustic tile is pretty as a picture and looks so attractive underfoot in a colourful bathroom or kitchen scheme.

Pick up on some of the colours used within the tiles and use for additional tiled areas as well as furniture and fittings to tie the look together.

# 03



# Eco *A high-impact look* Option 04

We all want to do our bit for the environment and many of us take care to choose the most eco-friendly solutions for products that we buy and use in our homes. With this in mind, we've introduced a recycled glass collection for interior walls and floors called Brasserie.

In bold primary colours, sugar-sweet shades and neutral tones, the matt mosaic tiles are made from recycled glass and look spectacular as a kitchen or bathroom splashback or feature area or even underfoot in a light traffic area. We also love their hexagonal shape, which adds to their high-impact look.



Mustard



White

**Brasserie Mosaic Glass**  
→ see page 216



Khaki



*Get the look:*  
**Algarve Encaustic**  
→ see page 244  
**Atlantis Scallop Porcelain: Thyme**  
→ see page 212  
**Harlow Porcelain: Gris**  
→ see page 123



*Bold and striking*



Satino

# 05

**Our new Ashbourne limestone is suitable for indoor use and is available in two finishes.**

The tumbled design comes with rough-hewn edges for a rustic look while satino offers a smoother finish perfect for a contemporary feel. The large format tiles are bold and striking and are ideal for kitchens, bathrooms, hallways, garden rooms, boot rooms and utility areas.

Ashbourne Limestone Satino → see page 31  
 Ashbourne Limestone Tumbled → see page 32

# Stylish Stone



# Wonder Walls 06

**Bring some texture to your project with our wonderfully tactile Oasis gloss ceramic tiles.**

Suitable for interior walls, the tiles are available in a versatile colour palette that ranges from pale pastels to rich, dramatic shades. The Oasis surface has a Moroccan Zellige quality that longs to be touched, adding textural interest to walls. Add further appeal by laying them horizontally or mix it up with contrasting horizontal and vertical lines.

Oasis Ceramic → see page 233

Pink Aqua



Grey Green



# 07 Inside Out

For a seamless finish between indoors and out, consider one of our versatile collections that can be used for interior spaces as well as outdoor landscaped areas. Kitchens with doors that open on to a terrace or patio are perfect for this trend while urban gardens, courtyards and even paving looks stunning in any of these decorative designs.

Take Brick Lane, an abstract tile that creates instant impact underfoot and can also be used as splashbacks and feature walls. Or Solar, which has a more 3D illusional effect that adds depth to smaller spaces. Perhaps Avenue is more your thing, with its floral motifs, star shapes and swirly effects. Whichever decorative design you favour, the end result is guaranteed to bring smiles all round.

**Brick Lane Ceramic** → see pages 179 & 295



Brick Lane Ceramic: Princetlet Street



Avenue Porcelain → see pages 175 & 293

*Create a seamless finish  
between indoors and out*



Solar Porcelain:  
Star Blue

**Solar Porcelain** → see pages 206 & 306

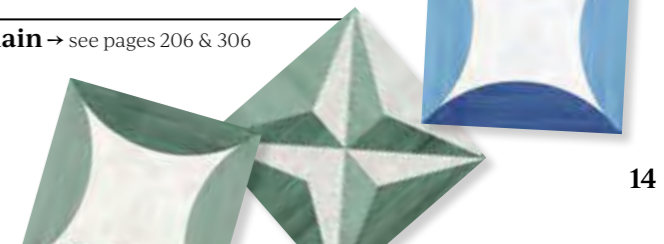





Azzurro

# 08 Luxe Look

Get that five-star hotel look with our high-impact Marble Luxe large format porcelain tiles. In richly veined colours with intricate patterns, swirls and blended tones, the tiles bring the look and feel of the finest quality marble into your home without the high maintenance, weight and price tag to match.

Use for floors and walls to create a seamless look throughout and consider for countertops, shower areas, walk-in wetrooms and grand entrance hallways too.

Marble Luxe Porcelain → see page 146



Iceberg

*Create an entrance*

# 09 Natural Thinking

Bring the look of nature's supergrass, bamboo, into your bathroom or kitchen with our new Bamboo mosaic collection.

The designs, which come in a range of colours from soft neutrals to deeper tones, work wonderfully in contemporary or classic interiors with their thin, stick-like effect reminiscent of a rustic bamboo screen.

Bamboo Mosaic Porcelain → see page 178



White



Verdigris

Blush

Soft Grey

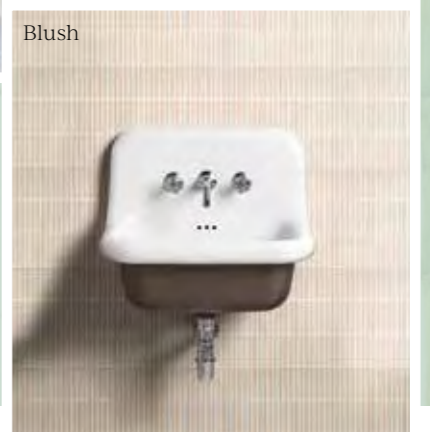

Mint

# 10 Super Sweet

Evoking fond memories of eating ice-cream messily in the hot summer months, our scallop-shaped Gelato tiles are perfect for any season.

In a soft, mouthwatering palette of ice-cream and sorbet shades, the tiles look stunning as a splashback behind bathroom basins and kitchen cookers and sinks. Think concrete countertop basins and on-trend matt black or brushed gold brassware and team with these stunning decorative tiles that are perfect for all interior styles.

Gelato Mosaic Porcelain → see page 226

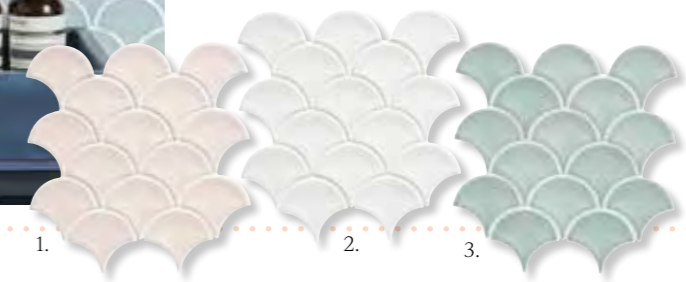

1.

2.

3.

- 1. Cotton Candy
- 2. Milk White
- 3. Mint



Franklin Porcelain Dark (page 109)



Hampshire Porcelain Grey (pages 121 & 298)

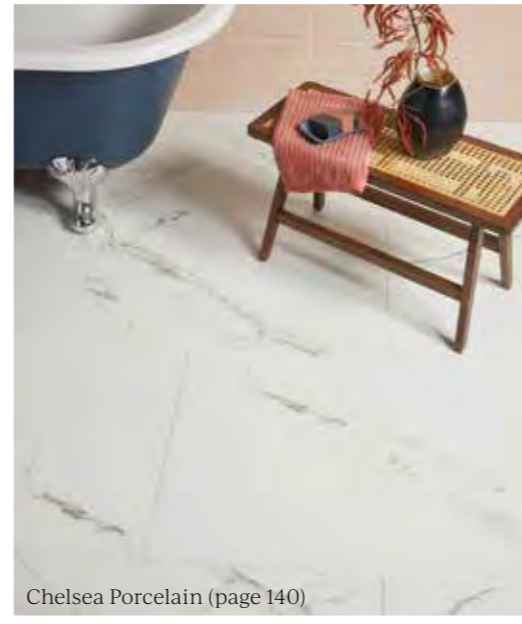

Chelsea Porcelain (page 140)

Offering style with substance, this versatile palette of porcelain features everything from wood effects with realistic knots and grains to rich, creamy limestone effects and crisp white marble inspired styles with swirling grey veins. Many of the tiles are available in large formats to create maximum impact in any interior, with the added advantage of making a compact area feel instantly more spacious.

Hampshire Porcelain Cliff Decor Grey (page 121)



# Luxe For Less

You know that saying “champagne taste, lemonade budget?”, well if you find yourself swooning over crumbly limestone floors and hotel-chic marble bathrooms and your heart says “yes” but your head definitely says “no”, then you need to be checking out our brand new HOUSE collection.

Made up of porcelain and ceramic tiles, carefully curated by our Creative Director Hamish, our HOUSE series is a new affordable range of porcelain that can form the foundation of your project.



Oxford Porcelain Oak (page 112)



Throughout this brochure you will find our HOUSE logo, we popped this in here so you can easily find tiles that fit within this collection.

Who said affordable tiles couldn't be super chic after all?

*Style with substance*

## PS Keep in mind...

We've also added **Architectural Mouldings** to our collection in black or white bead, dado and pencil designs to finish your tiles beautifully.

**Architectural Mouldings Ceramic**  
→ see page 209



# We Like Your Style

There's so much excitement here at Ca' Pietra when we see what projects you've come up with for our tiles. Here are just some of our favourites.



**Writer: @lisa\_dawson\_**

For award-winning writer, blogger, creator, presenter and self-confessed interior addict Lisa Dawson, when it came to sprucing up the shower room in her Barn project she took a massive leap outside her colour comfort zone and went for our **Colour Pop Ceramic** tiles in Salmao. The Barn is an annexe that Lisa has revamped into a place for friends and family to stay, a location for work projects and an occasional Airbnb rental too. We agree that the tiles have a huge impact and a powerful retro seventies feel that lifts dark mornings. For the floor, Lisa chose our **Piazza Geo Pearl Porcelain** matt, which is carried through from the entrance hall and has an on-trend terrazzo design for contrast.



**Blogger: @renovating\_the\_house**

Think pink was the one rule when it came this blogger and Georgian property renovator's stunning shower room. Walls are adorned with our **Carter Rose Ceramic** gloss tiles, which are laid at angles to create a herringbone effect, while the shower area contains a handy storage niche for shampoo and shower gel. Thanks to the natural light within the room, the tiles appear different throughout the day, starting the morning as a peachy pink then turning more vibrant as the day goes on. We also love the way the tile trims have been colour matched to the paint used on the top half of the walls in the rest of the scheme. Nice touch.



**Stylist: @emmarosestyle**

Pink has been a massive trend lately and it's a look that's set to last, as it complements all interiors from classic to contemporary and everything in between. Check out how fabulous our **Bazaar Ceramic** tiles look as a backdrop to this neat concrete basin with brass taps in stylist Emma's home. The Rose Mallow gloss finish has a handmade look, which gives the tiles a timeless, aged feel - the perfect pairing for our **Marlborough Terracotta** flooring.



**Blogger: @design\_at\_nineteen**

We love seeing how you've transformed an outdoor space, so we were bowled over when we saw blogger Justin's spectacular garden makeover featuring our **Parisian Café Porcelain** tiles. Available in Black, Blue, Rosa or Dove Grey, they look amazing with Justin's own pergola design complete with hanging egg chair. The outdoor table and bench seating finish the space beautifully - a lovely spot for relaxing and planning that next project.





**Interior designer:**  
**@sophierobinsoninteriors**

Colour expert Sophie Robinson has totally gone to town in her very own holiday home. Matching the units to our **Colour Pop Ceramic Verde Negro** really creates impact in this small space.



# We Like Your Style

**Blogger:**  
**@esteelalonde**

Our **Carter Rose Ceramic** gloss tile can be laid in different formations to create added visual impact. In blogger Estée Lalonde's shower space, the tiles form a herringbone or brick-bond effect, which we just adore. The black Crittall-style shower screen, black taps, floating shelf and circular mirror all provide contrast to this soft blush pink and really give the en-suite an edge.



Image courtesy of Amazing Productions

**Blogger: @lovinglinden**

Can you imagine our excitement when we spotted our tiles on Channel 4's Old House, New Home with presenter and architect George Clarke? Homeowner's Simon and Emma updated their utility room and picked our **Moroccan Impressions Joya Green Porcelain** tiles for the floor. Once a small outdated kitchen, this space has been transformed into a gorgeous utility room, with chic soft green units and an eye-catching Ca' Pietra floor tile. Almost makes you want to do the washing doesn't it?



**Blogger:**  
**@mishkashoe**

Decorative floor tiles give bathrooms instant impact and they work particularly well in an otherwise neutral scheme. Our **Joya Green Porcelain** matt design gives this space a Moroccan vibe reminiscent of exotic travels and heady new adventures. We also love how blogger Michaela has taken our **Dolly Ceramic** and applied them to the wall in a herringbone effect. It's a totally different look and feel to the Joya Green yet it works, showing how contrasting colours, materials, patterns and shapes can really bring a room to life.



SPOTLIGHT ON...

# Powerful Pinks

From powerful pinks that pack a punch to soft, sophisticated roses and pale pastels with a fifties flavour, pink in all its many wonderful forms is an enduring trend that took the interiors world by storm last year. It's a perfect palette that is so versatile it is still hugely popular today and our love affair with all things pink is showing no signs of slowing down.

Whether your project is classic, contemporary, industrial or eclectic in style, there is a pink tile from Ca' Pietra to suit. It works particularly well teamed with the latest trend for matt black brassware and fittings in bathrooms as well as grey concrete basins and metallic gold finished taps. Mix materials by adding natural wood grained furniture or keep it simple with crisp white sanitaryware. Pink tiles can add warmth to a cool scheme, bring personality into an otherwise neutral space and add an iridescent touch for a shiny, sparkly look.

### 3 of the best...

We've chosen our current three favourites but there's plenty more where these came from so check out all our designs to pick your perfect pink tile.



#### Yoga Penny Blush

Perfect for splashbacks and feature areas in bathrooms and kitchens, our **Yoga Penny Blush** mosaic really catches the mood for teaming pale pink tones with blues or greys. It's a fun design that is easy to install and will instantly revamp lacklustre walls, bringing wow factor to any space.

**Yoga Penny Porcelain** → see page 240



02

#### Lily Pad Bubblegum

Our strikingly decorative **Lily Pad** tiles are a massive hit with homeowners, designers, architects and bloggers alike and they seemed to take over Instagram when they were launched! In this children's bathroom the homeowner has used Lily Pad in Bubblegum to create a feature wall behind the basin and loo and teamed the tiles with our **Mono Hex** design for the floor.

**Lily Pad Porcelain** → see page 190  
**Mono Hex Porcelain** → see page 194

Designed by West One Bathrooms, Paul Craig photography.



03

#### The one that everyone wants

- ✓ Most liked
- ✓ Most talked about
- ✓ Most requested

For designer Rachel Cropper, this shower space was all about creating a feature area and it's the combination of our **Carter Rose** gloss ceramic wall tiles with the **Darcy Encaustic** retro design for the floor that makes it so unique.

**Carter Ceramic** → see page 220  
**Darcy Encaustic** → see page 252

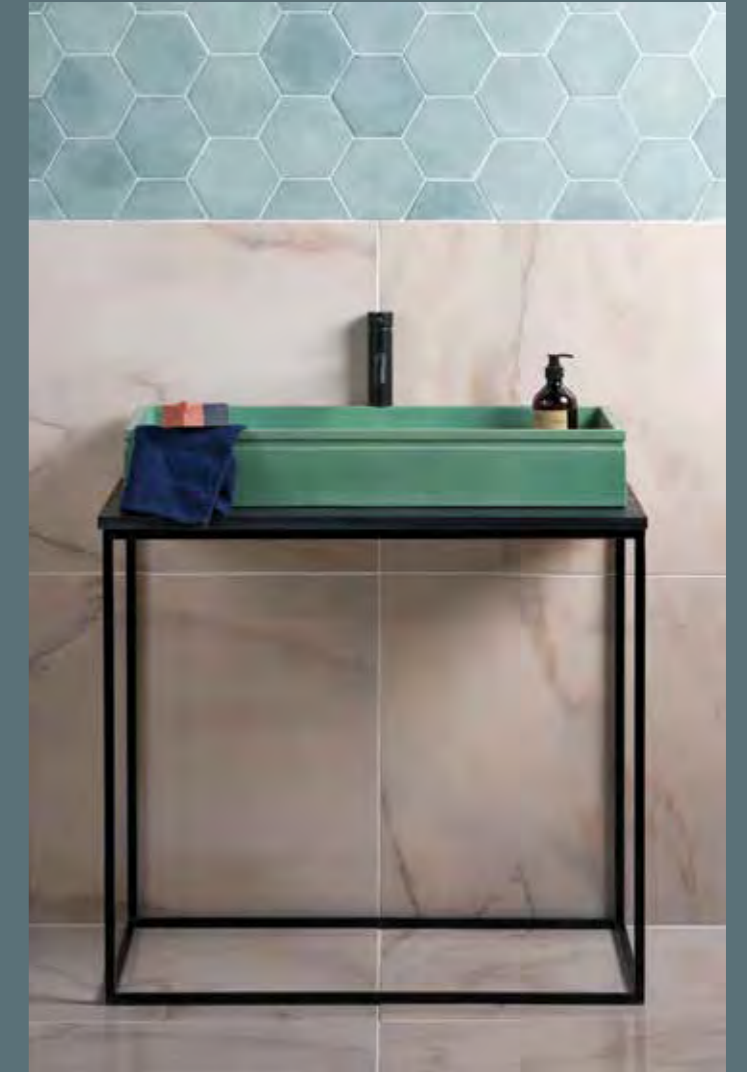

SPOTLIGHT ON...

## Elle + James At Ca' Pietra

BRAND NEW BASINS

Here at Ca' Pietra HQ, we're thrilled to be working alongside the wonderfully talented designers **Elle + James**, who have taken the raw, industrial material of concrete and transformed it into a handcrafted thing of beauty.

We're so excited to be able to support them as British designers and we can't wait to show you our brand-new basin collection, which perfectly complements our tile collections and paint palettes. Our new concrete basins come in all shapes and sizes and are perfect for family bathrooms, en-suites and cloakrooms alike. You can find them on our website [capietra.com](http://capietra.com)

AVAILABLE  
IN 35  
COLOURS  
SEE PAGE 27

SPOTLIGHT ON...

# Proper Good Paint™

*For Proper Good-Looking Homes*

**We're just a little bit (ok, very) excited to be revealing our brand-new paint collection.**

We love colour, we love pattern and we love making a statement which is why we are confident you will love our new paint range, Proper Good Paint™.

Comprising of 35 hand-picked alluring colours and designed to work in exceptional harmony with our tiles and stone, Proper Good Paint™ is a palette for every taste.

Made to order in the UK, our perfectly pigmented paints are available in two finishes: Proper Eggshell and Proper Matt Emulsion. Not just for walls and ceilings but ideal for woodwork and metalwork

too, helping you to achieve great depths of colours in every element of your home.

Our eco-friendly paint collection is created with locally sourced materials in an ecologically responsible way. Thanks to its composition, it is virtually innocuous with low VOC, leaving you to create care-free spaces.

We know you'll love Proper Good Paint™ as much as we do and can't wait to see how our paint adds personality to your home.



# Proper Good Paint™

## COLOUR SWATCHES

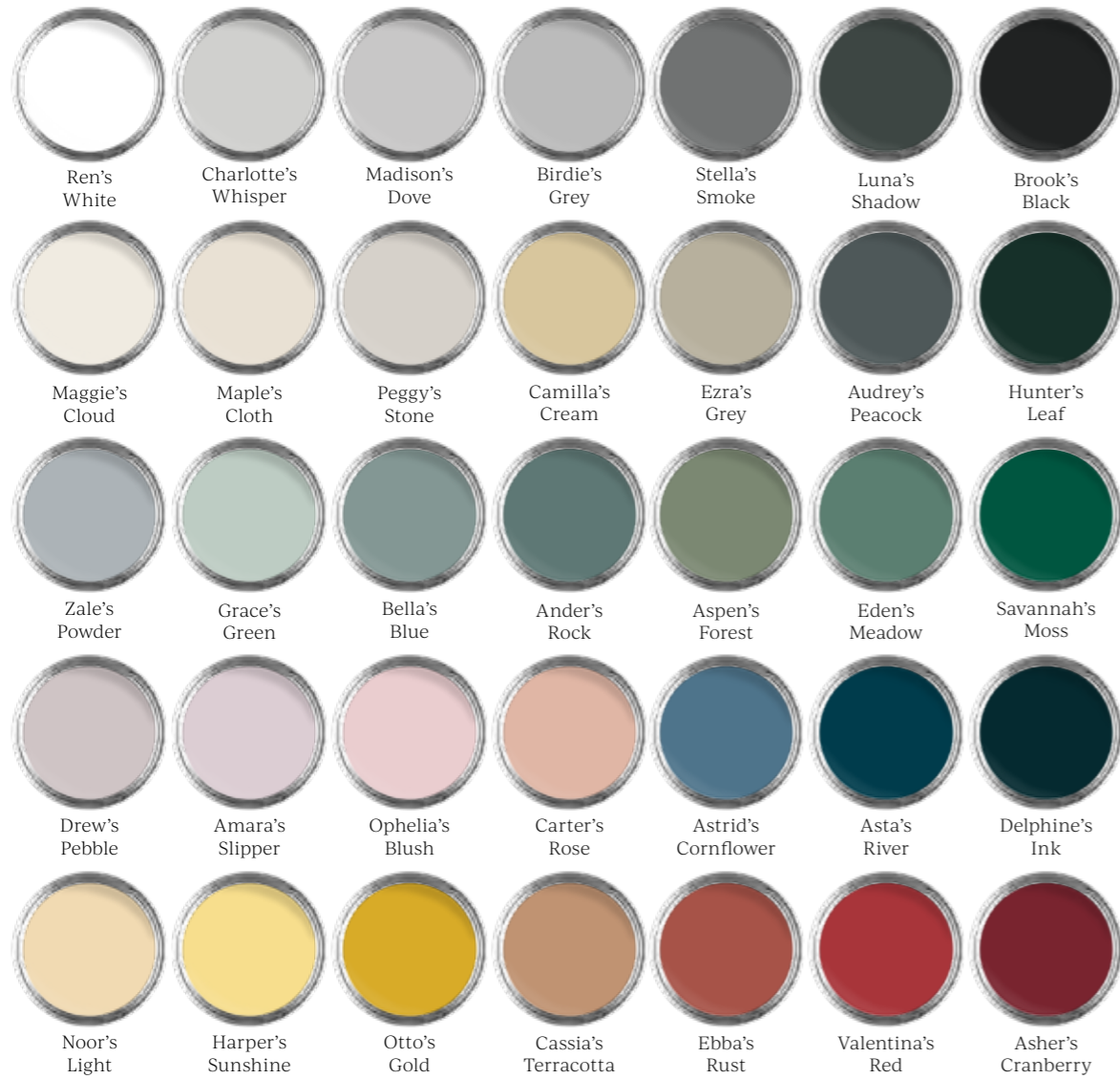

Find out more...

To discover the full collection, order samples and be inspired by the endless possibilities of our brand new paint collection visit our website [capietra.com](http://capietra.com).



We have worked really hard to create a paint collection that works beautifully with our stone and tile collection. We can't wait to see how we use it in your home.

Inspired by our best-selling pink tile, we've created a colour that complements it, which we just had to name Carter's Rose



## INTRODUCING OUR Free Design Service

If you're working on a chic cloakroom, a fun family bathroom, the perfect statement hallway or a kitchen renovation fit for the whole family then we want to help.

We are on hand to offer you our design advice online, so you can be inspired from your sofa. We'll put you together a virtual mood-board and advise on the colours, shapes, sizes and patterns that work together.

### Step 1

We will discuss your requirements, needs, overall aspirations for the room by asking you some questions via our website.

### Step 2

We'll get to work and curate a digital tile mood-board for your home. We'll send it over, listing all of our suggested tiles.

### Step 3

You'll be linked up with your local tile showroom who will be happy to help with questions, samples and ordering.

**Want to get started?** Our design service is free, so if you would like us to inspire you, fill out the form on our website [capietra.com/design-service](http://capietra.com/design-service) and our team will be in touch.

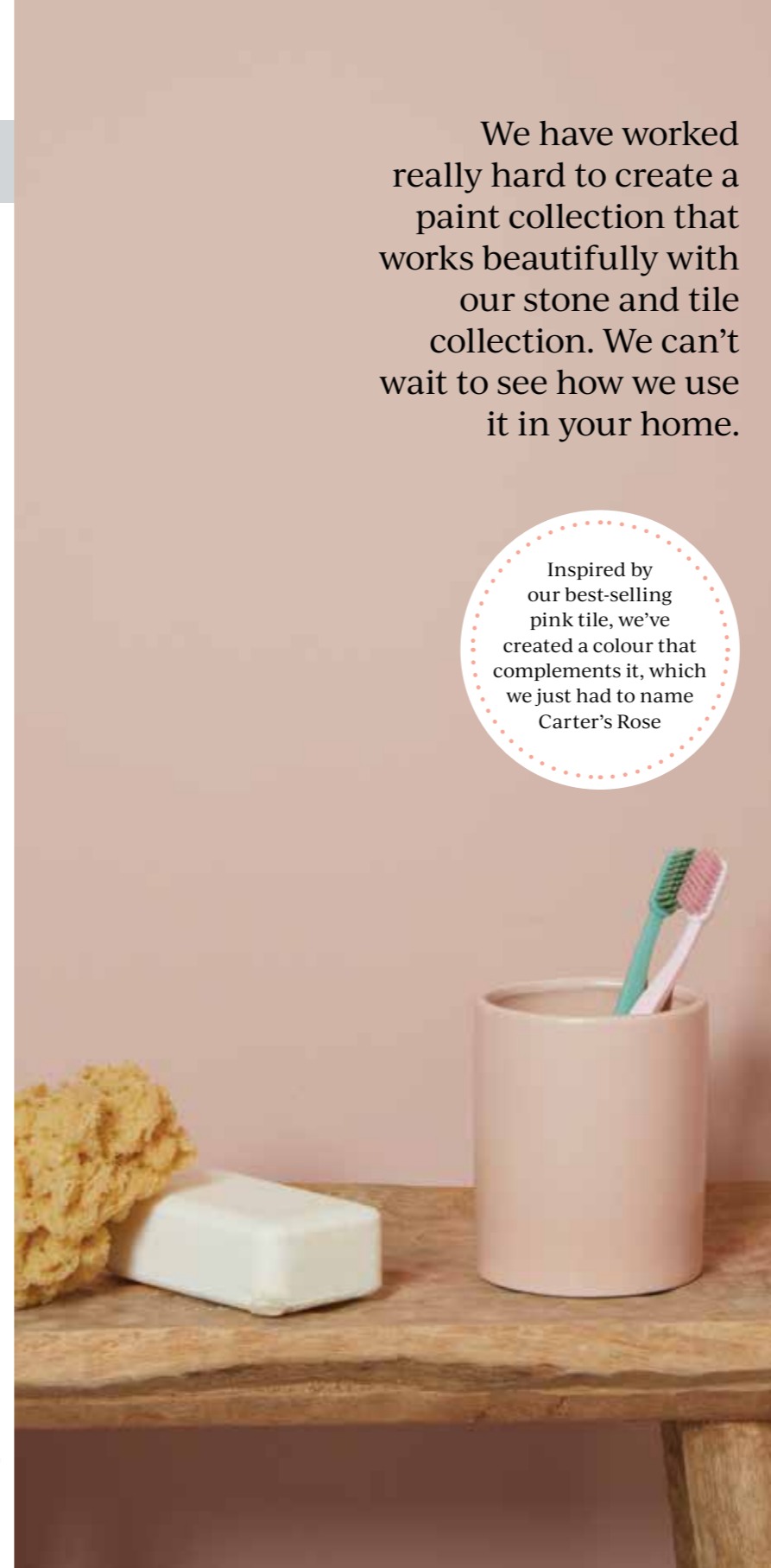



# Interior Natural Stone

Bring the natural organic beauty of stone into your home with our high quality collection of limestone, sandstone, marble, terracotta and slate. Let the timeless character of stone give your interior project the warmth and charm it deserves.

IN THIS SECTION...

31



**Limestone, Sandstone & Slate**

87



**Marble**

99



**Terracotta**

**Important notes**

Due to the nature of natural stone and terracotta, there will always be a colour variation from stone to stone, along with chips and other organic blemishes. Allowances should also be made for size

and thickness – particularly so with our more rustic products. These features are an intrinsic part of natural materials, adding beauty, charm and character that will be unique to your home.

**Please note** that actual stone colour can vary slightly from these images, due to natural variation in stone batches and the limitations of photography and print. To see more images and to order samples, please visit [capietra.com](http://capietra.com)



# Ashbourne

LIMESTONE • SATINO

Our Ashbourne limestone is suitable for indoor use and is available in two finishes. The Satino offers a smoother finish perfect for a contemporary feel.

NEW  
THIS  
SEASON



**Format**  
60 x random x 2cm

**£m<sup>2</sup> INC VAT**  
£99.00

Suitable for interior floors, sealing required.

# Ashbourne

LIMESTONE • TUMBLED

Our Ashbourne limestone is suitable for indoor use and is available in two finishes. The Tumbled design comes with rough-hewn edges for a rustic look.

NEW  
THIS  
SEASON



**Format**  
60 x random x 2cm

**£m<sup>2</sup> INC VAT**  
£115.00

Suitable for interior floors, sealing required.

# Baobab

LIMESTONE • HONED

Simply stunning, natural works of art. The sedimentary markings of these beautiful stones are reminiscent of the cross-cut of the African Baobab tree, which has inspired the name.



Silver Blue



Papyrus

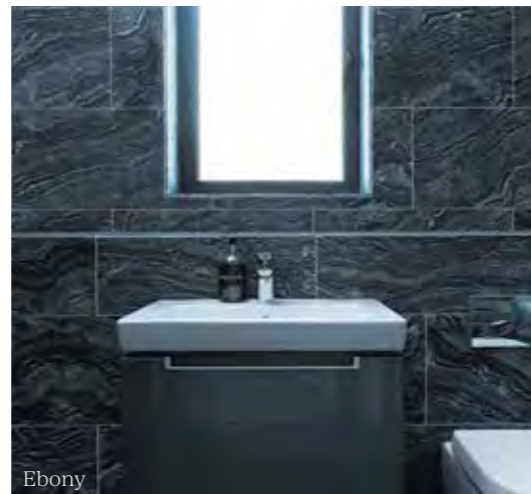

Ebony

Option	Format	£m <sup>2</sup> INC VAT	Option	Format	£m <sup>2</sup> INC VAT
Ebony	30 x 60 x 1cm	£98.34	Silver Blue	10 x 40 x 1cm	£92.18
Papyrus	10 x 30 x 1cm	£83.00	Silver Blue	30 x 60 x 1cm	£98.34
Papyrus	30 x 60 x 1cm	£98.34			

Suitable for interior walls and floors, sealing required.

# Beaulieu

LIMESTONE • VELVET

This French limestone is an amazing match for an ancient French stone from a quarry that was exhausted a hundred or more years ago. This newly quarried stone has all the characteristics of the original classic and offers exceptionally good value for such a high-quality, authentic limestone.



Format	£m <sup>2</sup> INC VAT
30/40/50 x random x 2cm	£125.00

Suitable for interior floors, sealing required.

# Bergamo

LIMESTONE • *DISTRESSED*

Bergamo limestone is distressed by hand, then softly rounded. This hard but elegant limestone is veined and fossil-rich with plenty of character.



<b>Format</b>	<b>£m<sup>2</sup>INC VAT</b>
60 x random x 2cm	£116.78

Suitable for interior floors, sealing required.

# Bergamo

LIMESTONE • *HONED*

With a honed finish, the surface of this hard, durable limestone is smooth and flat, while the scattered fossil and vein markings are still visible.



<b>Format</b>	<b>£m<sup>2</sup>INC VAT</b>
40 x 60 x 1.5cm	£67.66
60 x 60 x 1.5cm	£73.80

Suitable for interior floors, sealing required.

# Bergamo

LIMESTONE • *TUMBLED*

This hard, durable limestone has scattered fossil and vein markings. It is available in extra-large formats. The tumbled finish exposes the surface grain and softly rounds the edges.



Format	£m <sup>2</sup> INC VAT	Format	£m <sup>2</sup> INC VAT	Suitable for interior walls and floors, sealing required.
40 x 40 x 1.5cm	£67.66	60 x random x 1.5cm	£69.95	
40 x 60 x 1.5cm	£67.66	French pattern x 1.5cm	£67.66	
60 x 60 x 1.5cm	£79.96			

# Calcot

LIMESTONE • *TUMBLED*

The sister stone to our best-selling Neranjo limestone with some extra character and fossils. The stone could easily be mistaken for an English limestone. It's hard-wearing, never shows the dirt and is incredible value.



Format	£m <sup>2</sup> INC VAT	Suitable for interior walls and floors, sealing required.
60 x random x 1.5cm	£66.00	
Spanish pattern x 1.5cm	£66.00	

# Charterhouse

LIMESTONE • *TUMBLED*

There are greens and charcoals within the tonal range of this very lively hard limestone – the sort of colours that give you plenty of hints for matching other interior materials.



**Format**  
60 x random x 2cm

**£m<sup>2</sup>INC VAT**  
£99.00

Suitable for interior floors, sealing required.

# Corfe

LIMESTONE • *HONED*

With deep, moody tones of grey and charcoal highlights and lots of wonderful fossils and natural markings, Corfe limestone is reminiscent of the very hard limestones found on the Isle of Purbeck in Dorset.



**Format**  
60 x random x 1.5cm

**£m<sup>2</sup>INC VAT**  
£85.00

Suitable for interior floors, sealing required.  
This stone is available in complementary slabs for bespoke items.

# Corfe

LIMESTONE • *TUMBLED*

The tumbled finish of Corfe limestone adds a soft, rustic look and character to this natural stone. The beautiful moody tone of grey is the perfect foundation for homes.



Format	£m <sup>2</sup> INC VAT
7 x 20 x 1.5cm	£58.50
60 x random x 1.5cm	£85.00

Suitable for interior walls and floors, sealing required.

# Denham

LIMESTONE • *SEASONED*

These cool grey flagstones provide an incredibly durable floor, with a time-worn appearance for instant character. Perfect for inside and out.



Format	£m <sup>2</sup> INC VAT
56 x random x 2cm	£59.94

Suitable for interior and exterior floors, pool surrounds, sealing required.

# Dorchester

SANDSTONE • TUMBLED

These grand rustic flagstones are reminiscent of old Portland limestone with ivory to buff tones and a natural riven surface which we gently smooth down with a tumbling process.



**Format**  
56 x random x 2cm

**£m<sup>2</sup> inc VAT**  
£88.50

Suitable for interior and exterior floors, sealing required.



Interior Natural Stone:  
LIMESTONE, SANDSTONE & SLATE



# Eiffel

LIMESTONE • *TUMBLED*

The powder-soft colouring and texture of this limestone belie its strength. It's perfect for a modern townhouse or country kitchen.



**Format**  
60 x random x 2cm

**£m<sup>2</sup> INC VAT**  
£119.00

Suitable for interior floors, sealing required.



# Farley

LIMESTONE • SEASONED

The tones may be soft and muted, but the stone is as hard as nails – virtually indestructible, in fact. The natural riven face of the stone is smoothed off, then 'seasoned' to give the appearance of a time-worn, country house floor. A fantastic price for a memorably good limestone.



Format	£m <sup>2</sup> INC VAT
56 x random x 2.2cm	£59.94
Greek pattern x 2cm	£59.94
Cobbles: 15 x random x 2.2cm	£61.44
Bull-nosed coping: 40 x 90 x 4cm	£60.00 each

**Suitable for interior and exterior floors,  
pool surrounds, sealing required.**



# Firmdale

LIMESTONE • HONED

In modern designer parlance this hard European limestone is the perfect 'greige' - a mixture of grey and beige with charcoal fossil highlights, that creates a much sought-after look to bridge traditional settings and contemporary finishes.



Format	£m <sup>2</sup> INC VAT
40 x 60 x 1.5cm	£89.00
60 x 60 x 1.5cm	£99.95

Suitable for interior walls and floors, sealing required.

# Fontaine

LIMESTONE • TUMBLED

A perfect stone for large, open spaces. Fontaine is dense and clean with subtle variations in tone and occasional fossil markings. A little like marble that has aged and mellowed, this is a sophisticated stone that gets better with time.



Shown with cabochons

Format	£m <sup>2</sup> INC VAT
40 x 40 x 1.2cm	£107.63
40 x 60 x 1.2cm	£107.63

Suitable for interior walls and floors, sealing required.

# Hamilton

LIMESTONE • SEASONED

A light seasoned limestone suitable for indoor and outdoor use, Hamilton has a soft, natural appearance with delicate veining throughout.

NEW  
THIS  
SEASON



Format	£m <sup>2</sup> INC VAT
10 x 40 x 2cm	£65.00
60 x random x 2cm	£66.00
Bull-nose coping stone: 40 x 100 x 4cm	£70.00 each

Suitable for interior and exterior floors, sealing required.

# Hamlet

LIMESTONE • ETCHED

If you want to create a seamless look, use these slabs both inside and out. The etching - which increases the non-slip properties of the stone - also gives it a more neutral colour. This is a really robust, great value stone.



Format	£m <sup>2</sup> INC VAT
60 x random x 2cm	£72.50
Bull-nose coping stone: 40 x 100 x 4cm	£92.26 each

Suitable for interior and exterior floors, pool surrounds, sealing required.  
This stone is available in complementary slabs for bespoke items.



# Hamlet

LIMESTONE • *TUMBLED*

This is a really robust stone with warm autumnal tones and interesting fossil character – another great value stone from Ca' Pietra.



Format	£m <sup>2</sup> INC VAT	Format	£m <sup>2</sup> INC VAT
40 x 40 x 1.5cm	£61.44	60 x random x 1.5cm	£69.95
40 x 60 x 1.5cm	£61.44	Spanish pattern x 1.5cm	£67.58
60 x 60 x 1.5cm	£79.96	French pattern x 1.5cm	£61.44

**Suitable for interior walls and floors, sealing required.**

# Hamlet

LIMESTONE • *TUMBLED & ETCHED*

There's a lovely, wide range of interesting autumnal colour tones in this flagstone. Perfect for external use due to the extra etching for low slip.



<b>Format</b>	<b>£m<sup>2</sup> INC VAT</b>
60 x random x 2cm	£79.96
Double pencil coping: 40 x 100 x 4cm	£105.00 each

Suitable for interior and exterior floors, pool surrounds, sealing required.

# Hazlebury

LIMESTONE • *SEASONED*

This very hard limestone has a seasoned finish. The rough edges and textured surface means it will blend instantly into period properties, while the stylish grey tones make it a perfect fit for contemporary interiors.



<b>Format</b>	<b>£m<sup>2</sup> INC VAT</b>
60 x random x 2cm	£92.26

Suitable for interior floors, sealing required.



Interior Natural Stone:  
LIMESTONE, SANDSTONE & SLATE



# Huntingdon

LIMESTONE • WORN

The kind of floor you might spy in a Scottish castle. Whether or not you live in a castle, these flagstones make a wonderful floor, meeting the demand for immediate character.



**Format**  
56 x random x 2cm

**£m<sup>2</sup> INC VAT**  
£92.26

**Suitable for interior floors, sealing required.**

# Lucca

LIMESTONE • *TUMBLED*

Grey tones are right on trend and this tumbled limestone will lend a very contemporary look to your floor or wall covering.



Format	£m <sup>2</sup> INC VAT	Format	£m <sup>2</sup> INC VAT	Suitable for interior walls and floors, sealing required. Honed finish is available in complementary slabs for bespoke items.
10 x 30 x 1.5cm	£59.95	French pattern x 1.5cm	£72.58	
40 x 40 x 1.5cm	£79.96	60 x random x 1.5cm	£79.96	
40 x 60 x 1.5cm	£79.96			



Interior Natural Stone:  
LIMESTONE, SANDSTONE & SLATE

# Lucca

LIMESTONE • *VELVET*

With a tactile velvet finish, the Lucca limestone will lend a very contemporary look to your floor or wall covering. The stone has a hint of warmth in the colour that is accentuated by a combination of sand-blasting and satino finishes.



Format	£m <sup>2</sup> INC VAT	Format	£m <sup>2</sup> INC VAT
10 x 30 x 1.5cm	£79.96	60 x 60 x 1.5cm	£88.56
40 x 60 x 1.5cm	£79.96		

Suitable for interior walls and floors, sealing required.  
Also available in a brick format in our Decorative Natural Stone section.

# Lunar

LIMESTONE • *TUMBLED*

A cool, chic limestone with a lively, conspicuous pattern which maintains a grand air. It's a fine-grained limestone that is perfect for cutting-edge projects.



Format	£m <sup>2</sup> INC VAT
60 x random x 1.5cm	£95.00
Dutch pattern x 1.5cm	£95.00

Suitable for interior walls and floors, sealing required.



# Maldon

LIMESTONE • TUMBLED

NEW  
THIS  
SEASON

Perfect for any interior space, our Maldon Limestone is a tumbled stone that comes in random flagstone sizes for a unique installation in any project. Bringing a natural, neutral finish underfoot, this durable stone tile is ideal for contemporary or classic décors with an organic veined effect that gives each stone slab a unique finish thanks to its variations in colour and tone. Team with coloured or patterned walls or complement with white or nude surroundings to enhance its subtle styling.



**Format**  
60 x random x 1.5cm

**£m<sup>2</sup>INC VAT**  
£59.94

Suitable for interior floors, sealing required.



Interior Natural Stone:  
LIMESTONE, SANDSTONE & SLATE



# Medieval Bourgogne

LIMESTONE • *WEATHERED*

This is one for the purists but not for the faint-hearted! It is virtually indistinguishable from reclaimed stone, with a genuine time-worn look.



**Format**

30/40/50 x random x 2cm  
60 x random x 2cm (special order 6-8weeks)

**£m<sup>2</sup>INC VAT**

£183.00  
£195.00

**Suitable for interior floors, sealing required.**

# Metropolitan

SLATE • RIVEN

These natural slate tiles are finely riven with calibrated thickness and subtle variations in tone for an urban look and feel.



Format	£m <sup>2</sup> INC VAT	Format	£m <sup>2</sup> INC VAT
10 x 30 x 1cm	£45.00	40 x 60 x 1cm	£43.00
9 x 50 x 1cm	£56.00	60 x 90 x 1.2cm	£61.44

**Suitable for interior walls and floors, sealing required.**  
This stone is available in complimentary slabs for bespoke items.

# Neranjo

LIMESTONE • DISTRESSED

The distressed finish leaves these slabs with a smooth surface and softly rounded edges. Neranjo is a very hard limestone and is perfect for creating a sophisticated floor in living areas and kitchens alike.



Format	£m <sup>2</sup> INC VAT
60 x random x 2cm	£120.00

**Suitable for interior floors, sealing required.**  
Honed finish is available in complementary slabs for bespoke items.



# Neranjo

LIMESTONE • *ETCHED*

The etched finish has a slight bleaching effect which gives the stone a more uniform tone and appearance. It's a great stone for the 'inside-out' concept and swimming-pool surrounds.



Format	£m <sup>2</sup> INC VAT
60 x random x 2cm	£74.00
Bull-nose coping: 40 x 100 x 4cm	£105.00 each

Suitable for interior and exterior walls and floors, pool surrounds, sealing required.  
This stone is available in complementary slabs for bespoke items.

→ Visit our website [capietra.com](http://capietra.com) for ideas and advice

# Neranj

LIMESTONE • HONED

With a honed finish that enhances the fossil and sedimentary markings, Neranjo is reminiscent of an English stone. It is a very hard stone which makes it ideal for flooring in busy environments.



Format	£m <sup>2</sup> INC VAT
40 x 60 x 1.2cm	£70.00
60 x random x 2cm	£81.00

**Suitable for interior walls and floors, sealing required.**  
This stone is available in complementary slabs for bespoke items.

# Neranj

LIMESTONE • SEASONED

These flagstones have a rich, warm colour reminiscent of a West Country farmhouse. The fossil and sedimentary markings mean it could easily be mistaken for an English stone. It is also very hard which makes it ideal for flooring.



Format	£m <sup>2</sup> INC VAT
60 x random x 2cm	£90.00
American pattern x 2cm	£110.00

**Suitable for interior and exterior floors, sealing required.**  
Honed and etched finish is available in complementary slabs for bespoke items.



# Neranjo

LIMESTONE • TUMBLED

It's not entirely rustic, but the lightly tumbled finish – a process which slightly roughens the edges and ages the stone – gives Neranjo some lovely character and warmth. It's a very popular stone that works well in contemporary interiors.



Format	£m <sup>2</sup> INC VAT
40 x 60 x 1.2cm	£67.66
French pattern x 1.2cm	£67.66
60 x random x 2cm	£79.96

**Suitable for interior floors, sealing required.**  
Honed and etched finish is available in complementary slabs for bespoke items.



Interior Natural Stone:  
LIMESTONE, SANDSTONE & SLATE

# Neranjó

LIMESTONE • *TUMBLED & ETCHED*

Smart but not sharp, these flagstones with rounded edges add character and warmth to a terrace. The etched surface reduces the risk of slipping, making it a great pool surround stone as well as indoor and out.



Format	£m <sup>2</sup> INC VAT
60 x random x 2cm	£79.96
Double pencil coping: 40 x 100 x 4cm	£105.00 each

Suitable for interior and exterior floors, pool surrounds, sealing required.  
Honed and etched finish is available in complementary slabs for bespoke items.

# Neranjó

LIMESTONE • *VELVET*

The subtle texture of the velvet finish adds another dimension to this incredibly popular limestone. The 10 x 30cm tiles enable you to use it on walls or floors creating herringbone patterns, for example.



Format	£m <sup>2</sup> INC VAT
10 x 30 x 1.3cm	£84.88
60 x 60 x 1.5cm	£88.56

Suitable for interior walls and floors, sealing required.

# Old Westminster

SANDSTONE • *WORN & PATINATED*

High-quality reclaimed York sandstone is expensive and hard to find. So take a long, hard look at these new flagstones. Can you believe it's not genuine, reclaimed York stone? Stones from different beds are mixed to mimic the tones and textures of very old slabs and enhanced by the patination coating.



Format	£m <sup>2</sup> INC VAT
60 x random x 2.2cm	£116.86

Suitable for interior floors, sealing required.

# Piccadilly

LIMESTONE • *HONED*

Piccadilly has tones ranging from soft cream to mink, with a medley of shell and fossil markings – a masterpiece of natural beauty.



Format	£m <sup>2</sup> INC VAT
40 x 60 x 2cm*	£97.18
60 x 60 x 2cm*	£109.48
60 x 90 x 2cm*	£121.78

\*can vary

Suitable for interior walls and floors, sealing required.  
This stone is available in complementary slabs for bespoke items.

→ Visit our website [capietra.com](http://capietra.com) for ideas and advice



# Portobello

SLATE • *WORN*

Give interior or exterior spaces instant impact with Portobello Slate, a rich, dark natural stone that oozes dramatic appeal. This large format tile features inherent veining and characteristics that make each and every tile unique. It can be used to enhance a classic or contemporary décor as well as to give outdoor areas a touch of wow factor that can be accented with lighter stones to achieve a balanced look.



**Format**  
60 x random x 2cm

**£m<sup>2</sup> INC VAT**  
£64.99

Suitable for interior and exterior floors, sealing required.

NEW  
THIS  
SEASON

# Salcombe

SANDSTONE • *SEASONED*

This beautiful sandstone provides the perfect starting point for any home project. In a beautifully versatile colour palette you can achieve a rustic look that's big on style and substance.



**Format**  
60 x random x 2.2cm

**£m<sup>2</sup> INC VAT**  
£66.00

Suitable for interior floors, sealing required.

NEW  
THIS  
SEASON

Interior Natural Stone:  
LIMESTONE, SANDSTONE & SLATE

# Swanage

LIMESTONE • HONED

These pale natural flagstones are available in random sizes and are ideal for a classically styled décor.



**Format**  
60 x random x 2cm

**£m<sup>2</sup> INC VAT**  
£90.00

Suitable for interior floors, sealing required.

# Swanage

LIMESTONE • TUMBLED

Suitable for light use, this pale flagstone flooring has a 2cm thickness to enhance its durability and longevity and is ideal for kitchens, hallways, garden rooms and conservatories.



**Format**  
60 x random x 2cm

**£m<sup>2</sup> INC VAT**  
£115.20

Suitable for interior floors, sealing required.

# Tyrone

LIMESTONE • SEASONED

Rustic in character and rough around the edges, this extra strong flagstone looks gorgeous in a chic country kitchen and is perfect for an alfresco dining space.



Format	£m <sup>2</sup> INC VAT
60 x 90 x 2cm	£59.94

Suitable for interior and exterior floors, pool surrounds, sealing required.

# Villandry

LIMESTONE • WEATHERED

A weathered limestone floor tile, Villandry is one of our large format natural stone designs perfect for classic interior projects and high traffic domestic applications such as kitchens, hallways, conservatories and utility areas.



Format	£m <sup>2</sup> INC VAT
60 x random x 2cm	£120.00

Suitable for interior floors, sealing required.

# Weltzner

LIMESTONE • SATINO

This is a strikingly-textured, hard limestone with lively colour tones ranging from steel grey to putty and plenty of character in the shell markings and veins. It's an ideal option for larger spaces which do justice to the stone's full beauty.



Format	£m <sup>2</sup> INC VAT	Format	£m <sup>2</sup> INC VAT
9 x 40 x 2cm	£110.00	60 x random x 2cm	£159.00
40 x random x 2cm	£139.00		

Suitable for interior floors, sealing required.

# Wexford

LIMESTONE • SEMI-HONED

This is an extremely fine and hard limestone with inky, blue-black colouring that varies beautifully depending on the light and whether it is dry or wet.



Format	£m <sup>2</sup> INC VAT
60 x random x 2cm	£75.00
Double pencil coping: 40 x 100 x 4cm	£70.00 each

Suitable for interior and exterior floors, pool surrounds, sealing required.

# Zenna

LIMESTONE • HONED

This hard limestone with compact shell and fossil markings and ivory-taupe tones, is a favourite with interior designers. It's the perfect neutral stone for virtually any colour scheme, in modern or traditional environments.



Format	£m <sup>2</sup> INC VAT
40 x 60 x 1.2cm	£79.96
60 x 60 x 1.5cm	£89.95

Suitable for interior walls and floors, sealing required.  
This stone is available in complementary slabs for bespoke items.

# Zuber

LIMESTONE • TUMBLED

This is a charcoal limestone with a lovely cloudy undertone. We often mix it with a cream limestone in a chequerboard pattern, but it makes a very striking statement on its own.



Format	£m <sup>2</sup> INC VAT
40 x 40 x 1.3cm	£84.88

Suitable for interior walls and floors, sealing required.

# Amethyst

MARBLE • HONED

Evoke the Art Deco era with this luxurious marble. The Amethyst Marble lives up to its name with striking deep purple veins.



Format	£m <sup>2</sup> INC VAT
10 x 30.5 x 1cm	£78.00
40.6 x 61 x 1cm	£107.63

**Suitable for interior walls and floors, sealing required.**  
This stone is available in complementary slabs for bespoke items.

# Angora

MARBLE • HONED

A luxurious marble with a wonderfully sleek appearance that makes it irresistibly tactile. Its colour palette combines a soft mixture of brown and pink, with delicate undertones of grey and mauve. It is a great stone for modern interiors that require a subtle injection of colour and warmth.



Format	£m <sup>2</sup> INC VAT
Mesh backed 40.6 x 61 x 1cm	£88.56
Mesh backed 61 x 61 x 1cm	£95.94
Mesh backed 61 x 91.4 x 1cm	£102.00

**Suitable for interior walls and floors, sealing required.**  
This stone is available in complementary slabs for bespoke items.

# Kendal

MARBLE • *TUMBLED*

Our Kendal range is a collection of blue-black marble for walls and floors, which comes in three different formats to complement all types of interior projects.



Teamed with Long Island

Format	£m <sup>2</sup> INC VAT
7.5 x 30.5 x 1cm	£72.58
20 x 20 x 1cm	£72.58
61 x 61 x 1cm	£104.56

Suitable for interior walls and floors, sealing required.

# Linara

MARBLE • *HONED*

A sleek, neutral bone-coloured marble with subtle grey veins and highlights. Linara is a great stone for modern interiors and the honed finish makes it wonderfully tactile.



Format	£m <sup>2</sup> INC VAT
Mesh backed 40.6 x 61 x 1.3cm	£79.96
Mesh backed 61 x 61 x 1.3cm	£92.26

Suitable for interior walls and floors, sealing required.  
This stone is available in complementary slabs for bespoke items.

# Long Island

MARBLE • HONED

A classic white marble with grey veins. Stylish and chic, this tile is a luxurious staple in our collection and pairs beautifully with many of our decorative tiles too.



Format	£m <sup>2</sup> INC VAT	Format	£m <sup>2</sup> INC VAT	<p>Suitable for interior walls and floors, sealing required.</p> <p>This stone is available in complementary slabs for bespoke items.</p> <p>Decorative tiles also available, see pages 159-160.</p>
7.5 x 15 x 1cm	£67.66	80 x 80 x 2cm	£153.76	
10 x 30.5 x 1cm	£84.88	Dado: 5 x 30.5 x 2.6cm	£12.00 each	
40.6 x 61 x 1cm	£92.26	Skirting: 12.7 x 30.5 x 2cm	£14.40 each	
61 x 61 x 1cm	£104.56			

# Long Island

MARBLE • TUMBLED

A classic white marble with grey veining at a very affordable price for such a durable, beautiful material. Available in a variety of formats and matching mosaics.



Format	£m <sup>2</sup> INC VAT	Format	£m <sup>2</sup> INC VAT	<p>Suitable for interior walls and floors, sealing required.</p> <p>This stone is available in complementary slabs for bespoke items.</p>
7.5 x 30.5 x 1cm	£70.80	40.6 x 61 x 1cm	£82.80	
20 x 20 x 1cm	£70.80	61 x 61 x 1cm	£102.00	



# Naturalis

MARBLE • HONED

This wonderfully smooth marble effortlessly combines a variety of warm, neutral shades including cream, beige and putty, while the occasional grey and coral veining adds subtle detail. It is extremely hard-wearing and its versatility means it can adapt to a number of design schemes.



Format	£m <sup>2</sup> INC VAT
Mesh backed 40.6 x 61 x 1.3cm	£76.87
Mesh backed 61 x 61 x 1.3cm	£97.79

**Suitable for interior walls and floors, sealing required.**  
This stone is available in complementary slabs for bespoke items.

# Nordic

MARBLE • HONED

With a cool colour palette, this beautiful marble is perfect for modern interiors. A compact, high quality marble, this stone is great for commercial interiors as well as domestic floors and walls.



Format	£m <sup>2</sup> INC VAT
40.6 x 61 x 1.2cm	£86.10
61 x 61 1.2cm	£98.40

**Suitable for interior walls and floors, sealing required.**  
This stone is available in complementary slabs for bespoke items.



# Palazzo

MARBLE • HONED

With its antique white background and almost emerald green highlights, this marble oozes luxury.

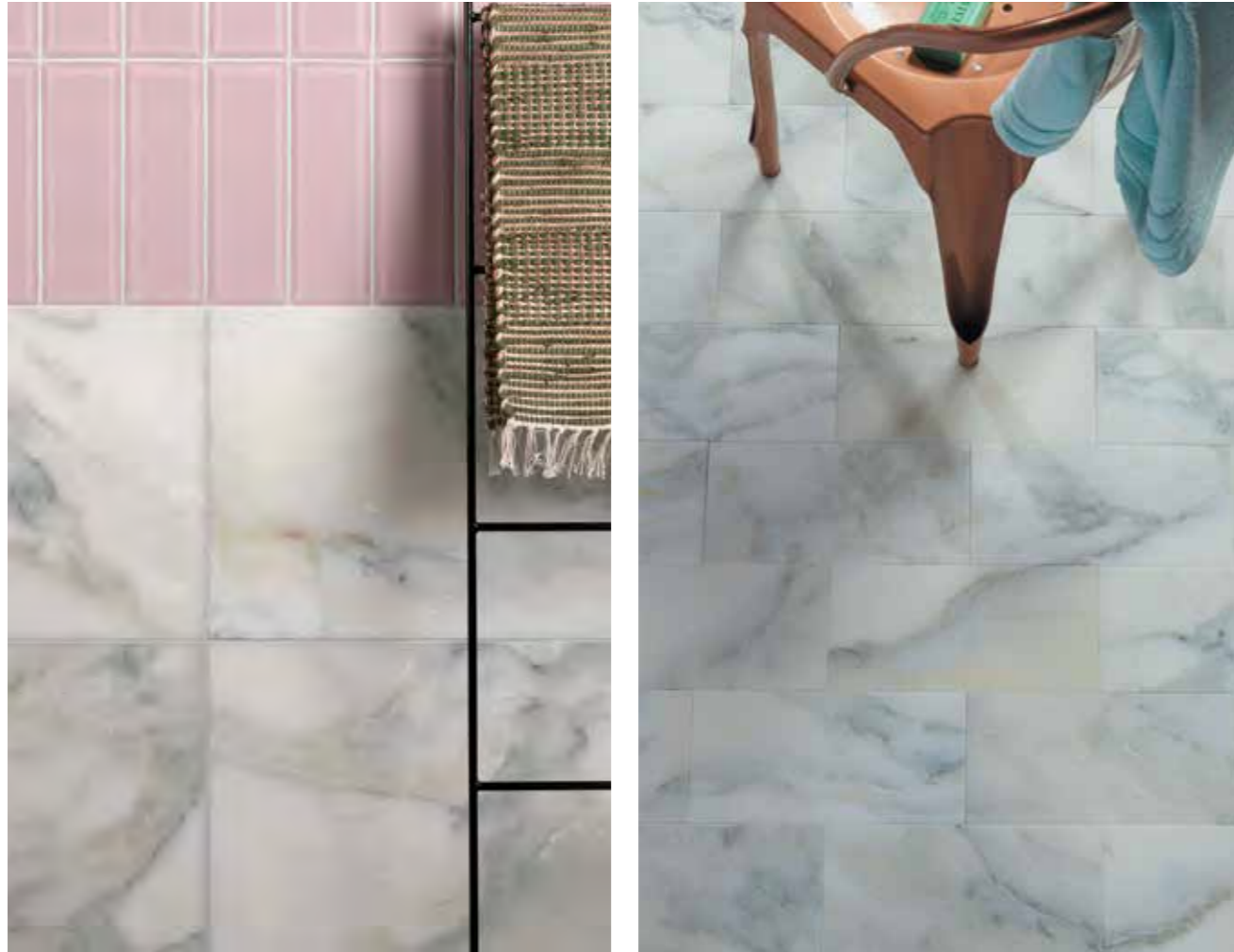

Format	£m <sup>2</sup> INC VAT
15 x 30.5 x 1cm	£147.60
40.6 x 61 x 1cm	£183.28
61 x 61 x 1cm	£207.88

**Suitable for interior walls and floors, sealing required.**  
This stone is available in complementary slabs for bespoke items.

# Pantheon

MARBLE • HONED

This striking marble adds instant drama to any room. Asphalt black with subtle white and grey veining projects real luxury. It can be used as a perfect foil to white marble or limestone to create an on-trend monochrome room scheme.



Format	£m <sup>2</sup> INC VAT
Mesh backed 40.6 x 61 x 1cm	£130.00

**Suitable for interior walls and floors, sealing required.**  
This stone is available in complementary slabs for bespoke items.

# Phoenix

MARBLE • HONED

Use the random natural veining of our Phoenix Marble to your advantage to create a stunning surface area for walls or floors. Its honed finish shows off the tonal variations of blue, grey and silver beautifully while the large format slabs are ideal for large or smaller spaces.



Format	£m <sup>2</sup> INC VAT
30.5 x 45.7 x 1cm	£59.95

**Suitable for interior floors, sealing required.**

# Zaha

MARBLE • HONED

This stunning marble combines show-stopping good looks with exceptional quality. A beautiful mocha colour with creamy undertones, which oozes luxury and sophistication. The unusual mottled effect and tactile finish give this stone the wow factor.



Format	£m <sup>2</sup> INC VAT	Suitable for interior walls and floors, sealing required.
Mesh backed 40.6 x 61 x 1cm	£97.18	

# Zen

MARBLE • HONED

A beautiful delicate marble with subtle veining. Perfect for creating a luxe look in a bathroom project.



Format	£m <sup>2</sup> INC VAT
15 x 30 x 1cm	£97.00
30 x 60 x 1cm	£104.56
Pencil bead: 1.8 x 30.5 x 1.8cm	£6.16 each

Suitable for interior walls and floors, sealing required.  
Decorative tiles also available, see pages 173-174.

# Marlborough

TERRACOTTA • HANDMADE

NEW  
ADDITIONS  
THIS SEASON  
HEXAGON  
& BRICK

Our traditional terracotta tiles come in hexagon and brick shapes to give this classic stone a modern twist. Hardwearing and durable, they are ideal for high traffic areas such as kitchens and hallways.



Hexagon



Brick



Parquet



Picket / Square

Option	Format	£m <sup>2</sup> INC VAT	Option	Format	£m <sup>2</sup> INC VAT
Square	20 x 20 x 2cm	£42.00	Brick	12 x 24 x 2cm	£48.00
Rectangle	15 x 30 x 2cm	£42.00	Picket	10 x 30 x 2cm	£54.00
Parquet	7.5 x 30.5 x 2cm	£48.00	Hexagon	15 x 15 x 2cm	£49.00

Suitable for interior floors,  
sealing required.



Interior Natural Stone:  
TERRACOTTA



# Interior Porcelain & Ceramic

To complement and enhance our fine natural stone collection, we also offer a range of premium porcelain tiles, many of which are near-perfect matches for natural stone. Whilst natural stone evolves over time, porcelain retains its pristine look. Alongside the stone effects, we also have a variety of unique colours and tones, which are perfect for a more contemporary surface finish.

IN THIS SECTION...

**103**

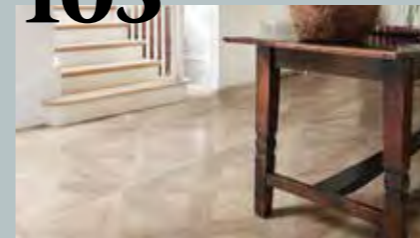

**Wood Effect**

**117**

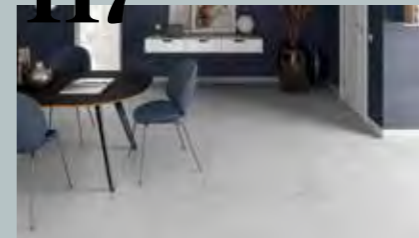

**Stone & Cement Effect**

**137**



**Metal Effect & Others**

**139**



**Marble Effect**

**147**



**Terrazzo Effect**

**Please note** that colour can vary slightly from these images, due to natural variation in batches and the limitations of photography and print. To see more images and to order samples, please visit [capietra.com](http://capietra.com)



# Chateau

PORCELAIN • TEXTURED

This super-realistic wood-effect porcelain comes in five colour options. The hand-planed effect adds to its resemblance to real wood for a beautiful, durable and excellent value flooring product. Perfect for laying on top of underfloor heating and in wet areas.



Ciasa



Chalet



Maso



Stube

## Tile Options



Stube

Maso

Ciasa

Badia

Chalet

## Format

20 x 90.5 x 1.1cm

## £m<sup>2</sup> inc VAT

£55.36

## Pack Size

6 pieces (1.08m<sup>2</sup>)

Suitable for interior walls and floors.

Slip rating: R10

Interior Porcelain & Ceramic:  
WOOD EFFECT

# Chatham

PORCELAIN • MATT



These classic wood effect porcelain tiles look equally as stylish in a bathroom as they do a hallway. Open up a home by laying them throughout the whole ground floor of a project. Add warmth to any space and make contemporary spaces feel like home.



Walnut



Natural

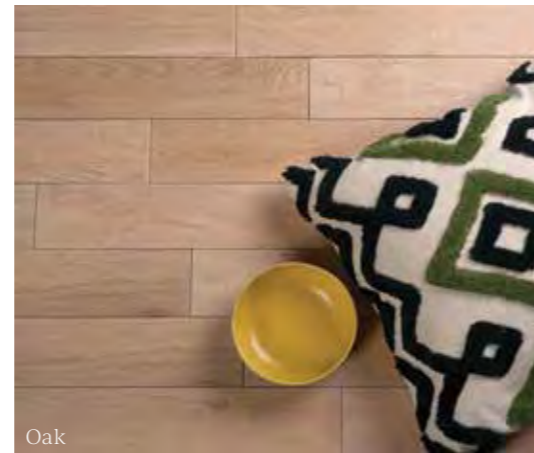

Oak

## Tile Options



Walnut

Oak

Natural

Ash

<b>Format</b>	<b>£m<sup>2</sup> INC VAT</b>	<b>Pack Size</b>	<b>Suitable for interior walls and floors.</b> Slip rating: R10
9,8 x 50 x 1cm	£60,00	16 pieces (0,785m <sup>2</sup> )	



Interior Porcelain & Ceramic  
WOOD EFFECT



# Chesil XL

PORCELAIN • MATT

Inspired by the weathered timber you find by the coast, this collection of new-generation, super large porcelain planks is something else. Available in three colour options and in two large, rectified-format planks that can be bought separately or mixed together.



Reisa



Drove

## Tile Options



Drove



Reisa



Rondane

### Format

20 x 180 x 1.2cm

30 x 180 x 1.2cm

### £m<sup>2</sup> INCL VAT

£92.26

£92.26

### Pack Size

3 pieces (1.08m<sup>2</sup>)

2 pieces (1.08m<sup>2</sup>)

Suitable for interior walls and floors.

# Franklin

PORCELAIN • SATIN

Franklin porcelain is a 19.5 x 120cm wood-effect plank tile that will give interiors a realistic timber look with natural grains and knots. Ideal for modern or traditional decors as well as industrial schemes, use it throughout for a seamless floor solution or create zoned areas in an open-plan space.



Light



Pearl



Interior Porcelain & Ceramic:  
WOOD EFFECT

**Tile Options**

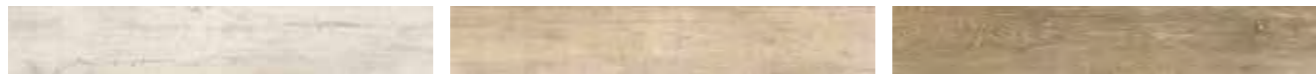

Pearl

Light

Dark

<b>Format</b> 19.5 x 120 x 1cm	<b>£m<sup>2</sup> INC VAT</b> £40.00	<b>Pack Size</b> 4 pieces (0.94m <sup>2</sup> )	<b>Suitable for interior walls and floors.</b>
-----------------------------------	---	--	--





# Oxford

PORCELAIN • SATIN

In an on-trend basketweave effect, this wood-look porcelain complements both classic and contemporary interiors. The 60cm x 60cm tiles can be used in all rooms of the home, such as kitchens, living spaces, dining areas and hallways, providing the perfect finish for all decors.



Interior Porcelain & Ceramic:  
WOOD EFFECT

### Tile Options



Grey



Oak

Oak

### Format

60 x 60 x 1cm

### £m<sup>2</sup> IN VAT

£40.00

### Pack Size

4 pieces (1.44m<sup>2</sup>)

Suitable for interior walls and floors.



# Rotterdam

PORCELAIN • SATIN

NEW  
THIS  
SEASON

Give floors character and natural beauty without the fuss and maintenance of solid timber with our stunning Rotterdam porcelain tiles. The matt finish designs come in Light, Mid and Dark wood effects as well as a Marble style, so there's something for every interior.



Dark Wood

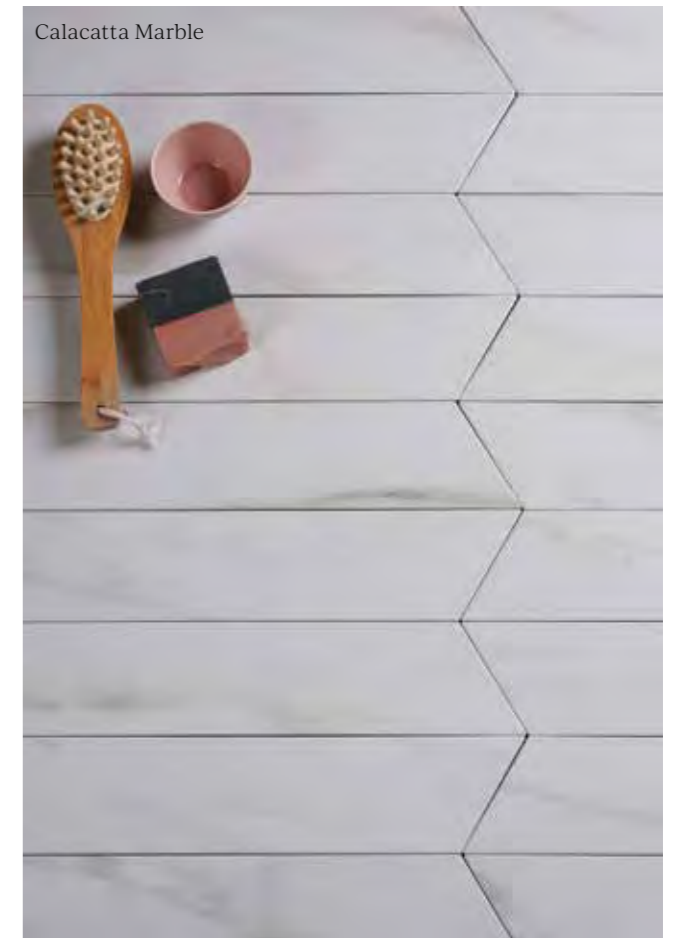

Calacatta Marble

## Tile Options



Calacatta Marble

Dark Wood

Mid Wood

Light Wood

### Format

9.8 x 52.2 x 0.8cm

### £m<sup>2</sup> INC VAT

£69.95

### Pack Size

10 pieces (0.456m<sup>2</sup>) A & B

### Suitable for interior walls and floors.

Slip rating: R10

Interior Porcelain & Ceramic:  
WOOD EFFECT

# Sussex

PORCELAIN • SATIN

A classic wood effect tile that is perfect for hard-working homes.



Leather



Tobacco



Pearl

## Tile Options

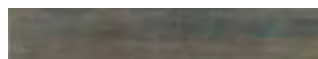

Leather



Pearl



Tobacco



Amber

**Format**  
25 x 150 x 1cm

**£m<sup>2</sup> INC VAT**  
£59.00

**Pack Size**  
4 pieces (1.5m<sup>2</sup>)

Suitable for interior walls and floors.

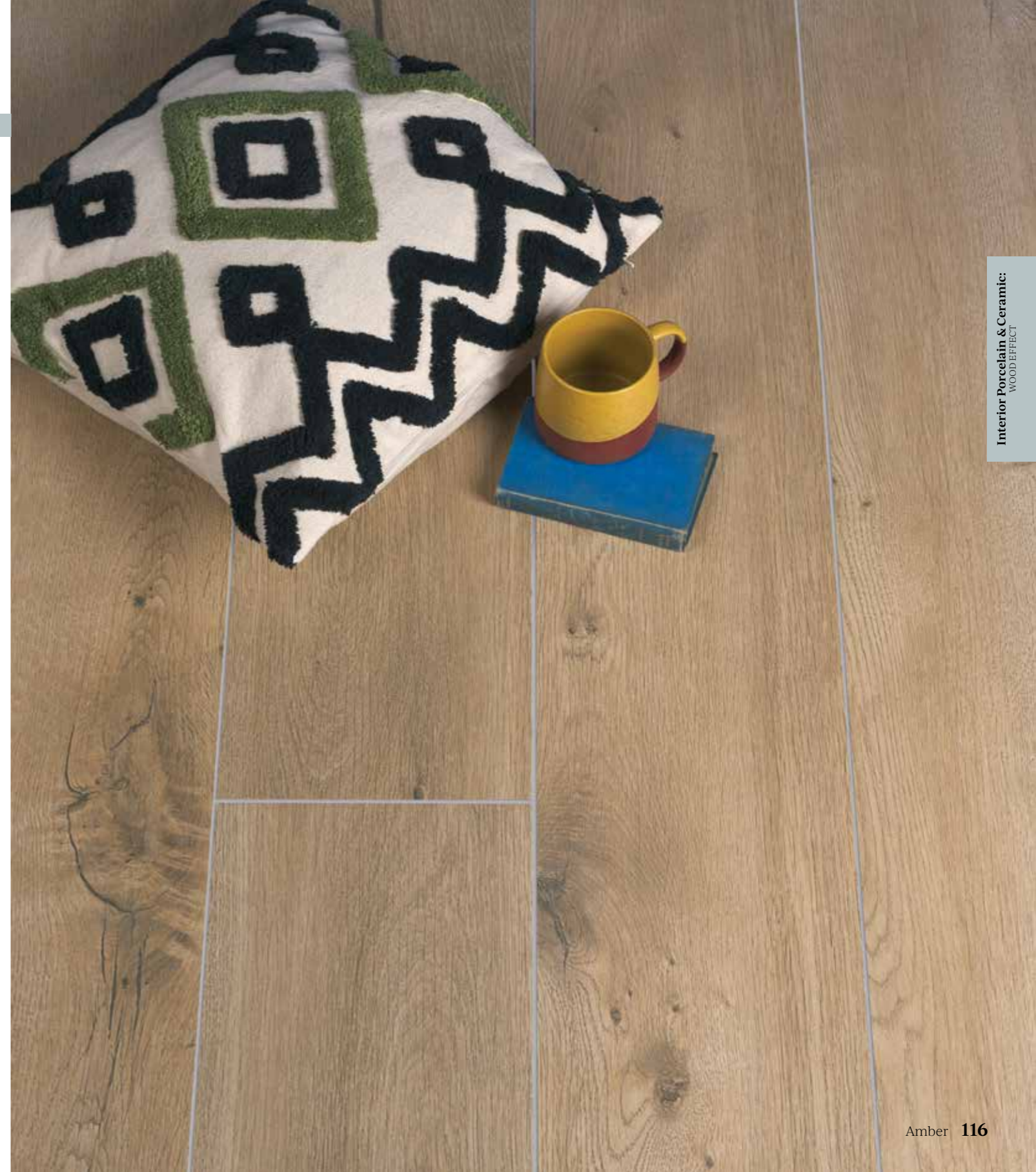

Interior Porcelain & Ceramic:  
WOOD EFFECT



NEW  
THIS  
SEASON

# Blenheim

PORCELAIN • MATT

A wonderfully affordable porcelain, Blenheim forms part of our new House range of stone and wood-effect tiles. Use in your project to produce a seamless surface from hallway to kitchen.

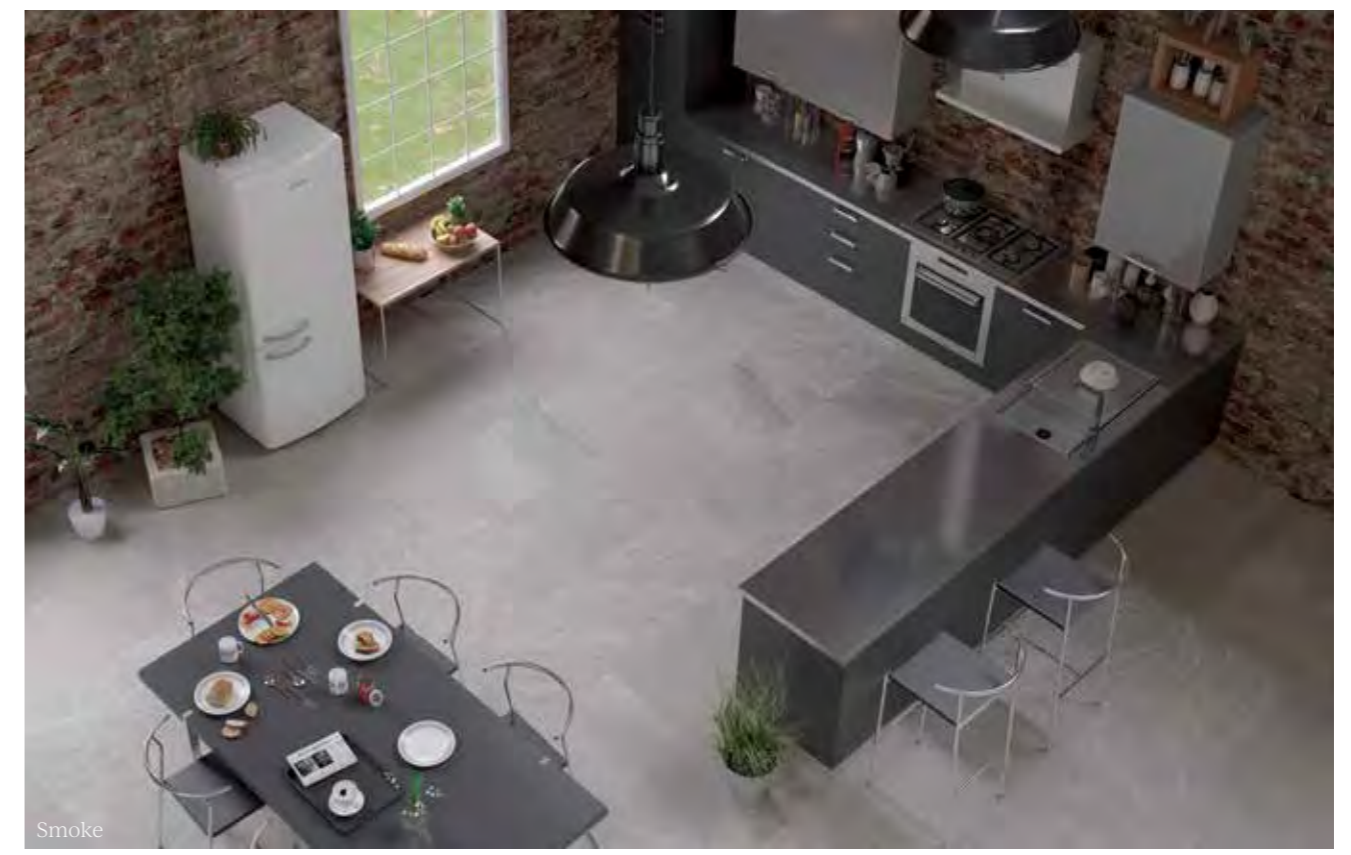

Smoke

**Tile Options**



White                      Smoke                      Beige

Format	£m <sup>2</sup> INC VAT	Tiles per m <sup>2</sup>	Pack Size	Suitable for interior and exterior walls and floors. Slip rating: R10
60 x 90 x 1cm	£49.95	2	3 pieces (1.62 m <sup>2</sup> )	

→ Visit our website [capietra.com](http://capietra.com) for ideas and advice

Interior Porcelain & Ceramic:  
STONE & CEMENT EFFECT

# Bryant

PORCELAIN • SATIN

Enhance a classic kitchen design with Bryant, a 60cm x 120cm stone-style porcelain that brings a natural warmth and beauty to painted timber cabinets and open-plan living.



Tile Design



<b>Format</b>	<b>£m<sup>2</sup> INC VAT</b>	<b>Pack Size</b>	<b>Suitable for interior walls and floors.</b>
60 x 120 x 1cm	£45.00	2 pieces (1.44m <sup>2</sup> )	

# Greenwich

PORCELAIN • SATIN

Get the linear look with Greenwich stone-effect porcelain, which comes in 60cm x 120cm sizes for a realistic timber treatment. Ideal for classic or contemporary decors, use in kitchens, dining areas and open-plan living spaces where its subtle markings will enhance a room's decor without overpowering it.



Tile Design



<b>Format</b>	<b>£m<sup>2</sup> INC VAT</b>	<b>Pack Size</b>	<b>Suitable for interior walls and floors.</b>
60 x 120 x 1cm	£45.00	2 pieces (1.44m <sup>2</sup> )	

Interior Porcelain & Ceramic  
STONE & CEMENT EFFECT

# Hampshire

PORCELAIN • MATT

Available in an array of versatile shapes our Hampshire collection works wonderfully in kitchens and bathrooms.

NEW  
THIS  
SEASON

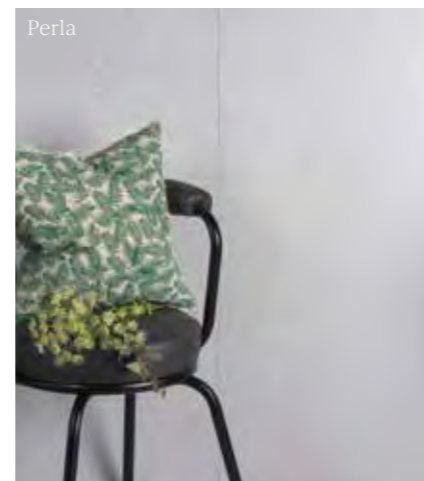

## Tile Options



Bone Grey Graphite Perla



Cliff Decor Grey Cliff Decor Graphite Cliff Decor Bone

Option	Format	£m <sup>2</sup> INC VAT	Pack Size	Suitable for interior walls and floors.
Bone, Grey, Graphite, Perla	59.5 x 29.5 x 1cm	£32.00	6 pieces (1.05m <sup>2</sup> )	
Bone, Grey, Graphite, Perla	59.5 x 59.5 x 1cm	£35.00	4 pieces (1.44m <sup>2</sup> )	
Cliff Decor Bone, Cliff Decor Graphite, Cliff Decor Grey	59.5 x 29.5 x 1cm	£43.00	6 pieces (1.05m <sup>2</sup> )	
Bone, Grey, Graphite, Perla	60 x 120 x 1cm	£45.00	2 pieces (1.44m <sup>2</sup> )	

Interior Porcelain & Ceramic:  
STONE & CEMENT EFFECT

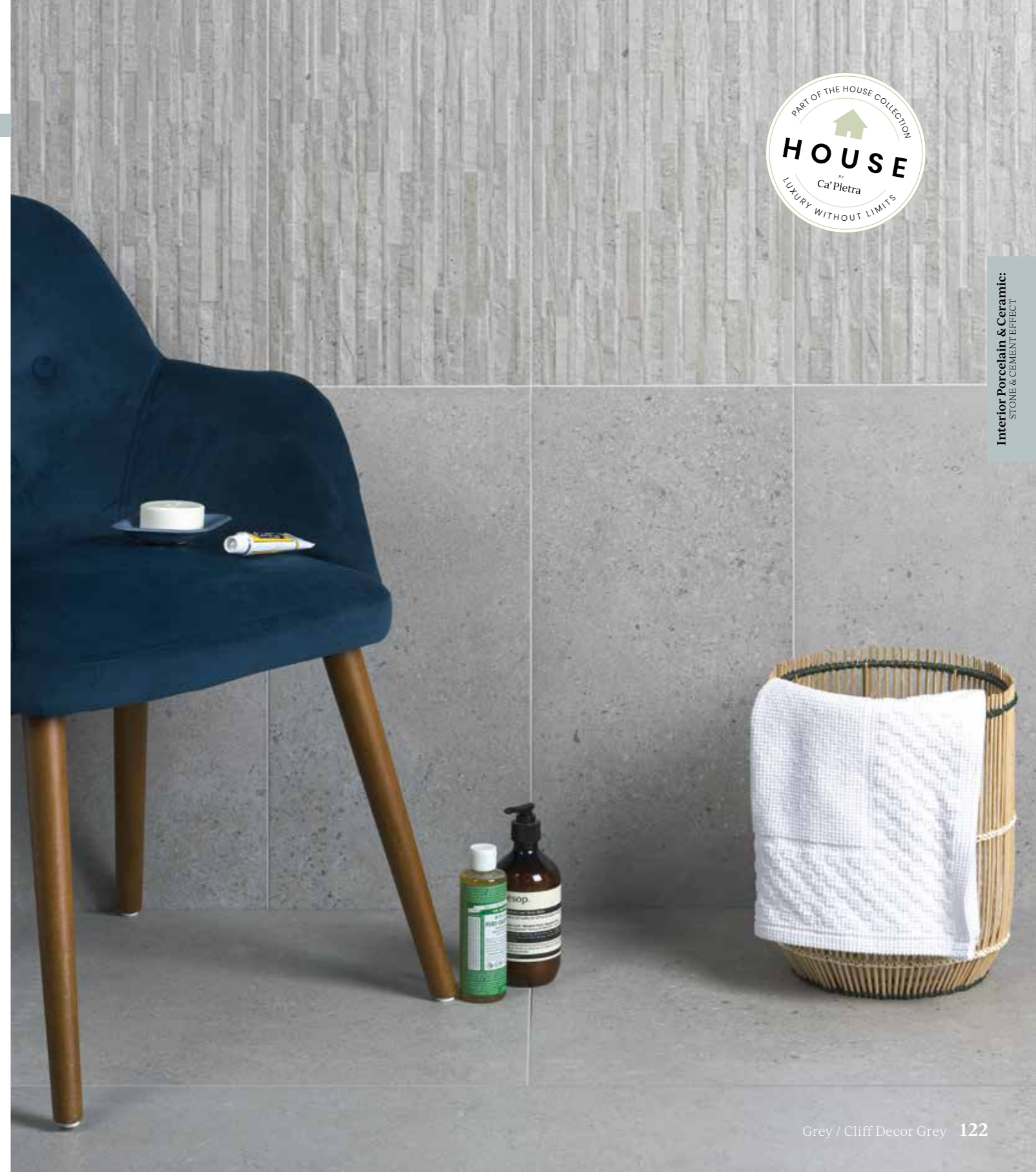



# Harlow

PORCELAIN • SATIN

A versatile porcelain palette suitable for modern and traditional decors, Harlow is available in two sizes – 59.5 x 59.5cm and 60cm x 120cm. Perfect for creating the illusion of space in a small area or for achieving a classic look in kitchens and hallways.



Gris

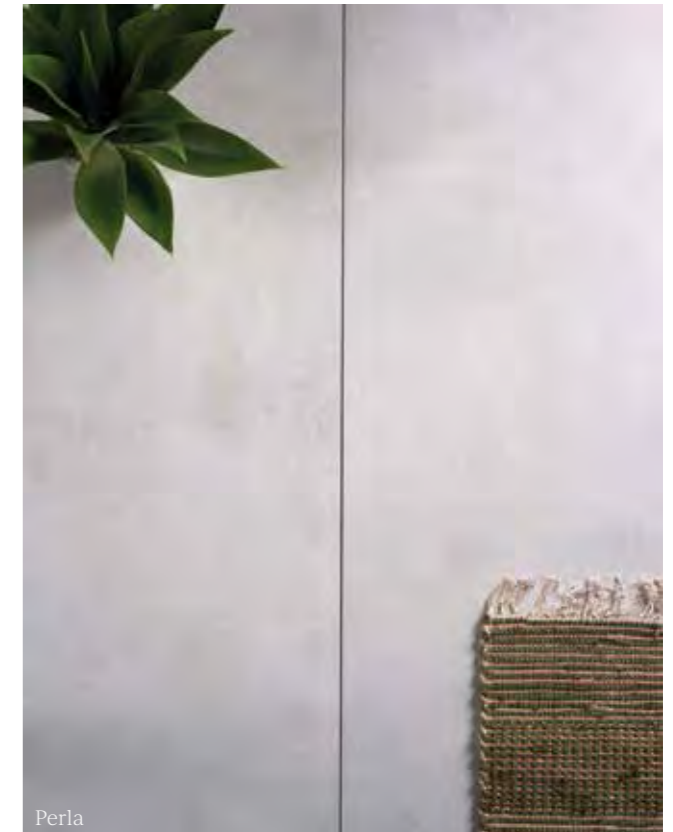

Perla

## Tile Options

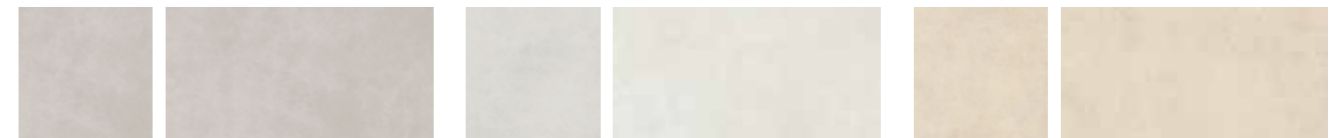

Gris

Perla

Beige

### Format

59.5 x 59.5x 0.9cm

60 x 120 x 1cm

### £m<sup>2</sup> INCVAT

£35.00

£45.00

### Pack Size

4 pieces (1.42m<sup>2</sup>)

2 pieces (1.44m<sup>2</sup>)

Suitable for interior walls and floors.

# Isle

PORCELAIN • MATT

This wonderful, authentic-looking, high-definition porcelain tile is inspired by classic English limestone. The collection is perfect for floors and walls in both classic and modern interiors. Available as a paving option.



Sabbia

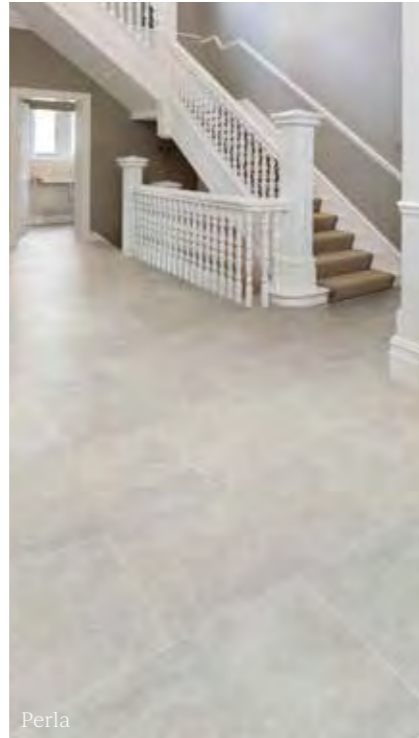

Perla



Crema



Pietra

### Tile Options



Pietra



Crema



Perla

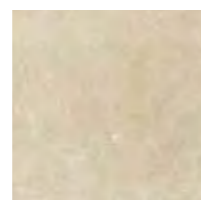

Sabbia

Format	£m <sup>2</sup> INC VAT	Pack Size
30 x 60 x 1cm	£46.80	6 pieces (1.08m <sup>2</sup> )
60 x 60 x 1cm	£49.96	3 pieces (1.08m <sup>2</sup> )
60 x 90 x 1cm	£68.40	2 pieces (1.08m <sup>2</sup> )

Suitable for interior walls and floors.  
Slip rating: R10  
Paving option available, see Exterior Collection.

# Jurassic

PORCELAIN • TEXTURED

This is a great alternative to the famous French Barr limestone, which is practically impossible to find in affordable reclaimed form nowadays. It's in a flagstone format and has a really authentic, highly-varied pattern, which works really well in bigger spaces. Unlike natural stone, it is smooth and flat, which does make it very easy to clean, but it does have the lightly chipped edges that add to the sense that this is not easy to distinguish from the real thing.



Avorio



Taupe



Grigio

### Tile Options



Avorio



Taupe

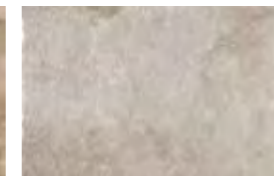

Grigio

Format	£m <sup>2</sup> INC VAT	Pack Size
60.4 x 90.6 x 1cm	£71.94	3 pieces (1.64m <sup>2</sup> )

Suitable for interior walls and floors.  
Slip rating: R10

Interior Porcelain & Ceramic  
STONE & CEMENT EFFECT



# Louvre

PORCELAIN • MATT

A stunning matt porcelain large format tile, Louvre creates a uniform finish throughout open-plan living spaces. Its cloudy palette has the look and feel of a natural material, ideal for achieving a high-spec interior on a budget.



Perla



Blanc

### Tile Options



Perla

Blanc

Format	£m <sup>2</sup> INC.VAT	Pack Size
60 x 120 x 1cm	£49.96	2 pieces (1.44m <sup>2</sup> )
80 x 80 x 1cm	£49.96	2 pieces (1.28m <sup>2</sup> )

Suitable for interior and exterior walls and floors.  
Slip rating: R10

# Minetta

PORCELAIN • SATIN

Perfect for achieving a seamless finish in any interior, Minetta porcelain has a creamy limestone feel and a large format 60cm x 120cm design that can make a smaller area feel instantly more spacious. The perfect floor covering for kitchens, dining areas and open-plan schemes, its warm tones will anchor neutral furnishings.



Bone

### Tile Options



Bone

Gris

Format	£m <sup>2</sup> INC.VAT	Pack Size
60 x 120 x 1cm	£45.00	2 pieces (1.44m <sup>2</sup> )

Suitable for interior walls and floors.

Interior Porcelain & Ceramic  
STONE & CEMENT EFFECT

# Pebble

PORCELAIN • SATIN

With something for every interiors project, our Pebble porcelain collection comes in three colours and one large format 60cm x 90cm size. With the look and feel of tumbled limestone, this porcelain tile is durable and hardwearing. Perfect for enhancing both classic and contemporary schemes, Pebble can help to create a feeling of light and space as well as bringing warmth to a scheme thanks to its golden tones.



Greige



Rosato

## Tile Options



Greige

Grigio

Rosato

<b>Format</b>	<b>£m<sup>2</sup> inc VAT</b>	<b>Pack Size</b>	<b>Suitable for interior walls and floors.</b>
60.4 x 90.6 x 1cm	£64.99	3 pieces (1.64m <sup>2</sup> )	



Interior Porcelain & Ceramic  
STONE & CEMENT EFFECT



# Provence

PORCELAIN • MATT

These tiles are splendidly alluring, offering an authentic reproduction of ancient stone. Replicating slight undulations found in French antique flagstones, these tiles reflect the idea of the passage of time leaving its mark. This time-worn look brings warmth and charm to the stone-effect porcelain, which is perfect for modern and traditional settings. The tile collection is available in three sizes, offering a variety of laying solutions.



Sabbia



Cenere

## Tile Options



Cenere

Sabbia

Talco

### Format

30.2 x 60.4 x 1cm  
60.4 x 60.4 x 1cm  
60.4 x 90.6 x 1cm

### £m<sup>2</sup>INC VAT

£49.96  
£57.60  
£64.99

### Pack Size

6 pieces (1.09m<sup>2</sup>)  
4 pieces (1.46m<sup>2</sup>)  
3 pieces (1.64m<sup>2</sup>)

Suitable for interior walls and floors.  
Slip rating: R10  
Paving option available, see Exterior Collection.

Interior Porcelain & Ceramic  
STONE & CEMENT EFFECT

# Rhine

PORCELAIN • SATIN

With the look and feel of natural stone, our Rhine collection forms part of the new House range of affordable porcelain. The large format tiles are also perfect for making smaller spaces feel instantly larger and more spacious.



Blanc



Taupe

## Tile Options



Taupe Perla Gris Blanc

Format	£m <sup>2</sup> INCVAT	Pack Size
90 x 90 x 1cm	£49.00	2 pieces (1.62m <sup>2</sup> )

Suitable for interior walls and floors.



Interior Porcelain & Ceramic:  
STONE & CEMENT EFFECT

# Riverside

PORCELAIN • SATIN

A large format 60cm x 120cm porcelain tile, Riverside is a stone-effect design with a strong limestone look and subtle veining. It's ideal for giving kitchens and open-plan spaces a smooth, seamless floor finish and can be used to connect zoned areas for cooking, dining, relaxing and entertaining.



Perla



Gris

## Tile Options



Perla

Gris

Option	Format	£m <sup>2</sup> INC VAT	Pack Size	Suitable for interior walls and floors.
Perla, Gris	60 x 120 x 1cm	£45.00	2 pieces (1.44m <sup>2</sup> )	

# Riverside Wall

CERAMIC • SATIN

This collection of ceramic tiles is a great option for walls in kitchens, bathrooms and wet rooms with its sophisticated satin finish. The Riverside palette is cool and calm in varying tones of grey.



## Tile Options



Perla

Gris

Linear Perla

Linear Gris

Option	Format	£m <sup>2</sup> INC VAT	Pack Size	Suitable for interior walls.
Perla, Gris	90 x 30 x 1cm	£40.00	4 pieces (1.08m <sup>2</sup> )	
Linear Perla, Linear Gris	90 x 30 x 1cm	£45.00	4 pieces (1.08m <sup>2</sup> )	

Interior Porcelain & Ceramic  
STONE & CEMENT EFFECT



# Chemistry

PORCELAIN • MATT OR SATIN

In keeping with the ongoing trend for all things industrial, our porcelain Chemistry tile collection oozes urban chic. In a choice of Verdigris, Moss, Reef and Rust the tiles are suitable for floors and walls and are ideal for busy areas such as kitchens and bathrooms. Low maintenance and extremely durable, they are also easy to clean and are compatible with underfloor heating. The large format design is also great for creating a feeling of space in a smaller room.



## Tile Options

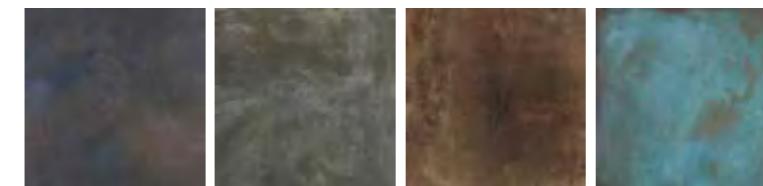

Reef Moss Rust Verdigris

Option	Finish	Format	£m <sup>2</sup> INC VAT	Pack Size	Suitable for interior walls and floors. Slip rating: R10
Reef, Moss	Matt	60 x 60 x 1cm	£66.00	3 pieces (1.08m <sup>2</sup> )	
Verdigris	Satin	60 x 60 x 0.9cm	£78.00	4 pieces (1.44m <sup>2</sup> )	
Rust	Matt	60.7 x 60.7 x 1cm	£66.00	3 pieces (1.11m <sup>2</sup> )	

→ Visit our website [capietra.com](http://capietra.com) for ideas and advice

Interior Porcelain & Ceramic  
METAL EFFECT & OTHERS

# Chelsea

PORCELAIN • SATIN

Get the natural marble look for less with Chelsea, a 60cm x 60cm or 60cm x 120cm porcelain tile that simple oozes luxury. A crisp white surface with delicate grey veining, this design is perfect for giving contemporary spaces an on-trend finish.



## Tile Design



Format	£m <sup>2</sup> INC VAT	Pack Size
60 x 120 x 1cm	£45.00	2 per pack (1.44m <sup>2</sup> )
60 x 60 x 0.9cm	£35.00	4 per pack (1.44m <sup>2</sup> )

Suitable for interior walls and floors.

# Chelsea Wall

CERAMIC • SATIN

Bring the natural feel of marble or textured stone into your scheme with our Chelsea ceramic tile for walls in a satin finish. As part of our new House collection, the designs are contemporary in style with an affordable price tag suitable for any budget.



Base Tile / Diamond Decor

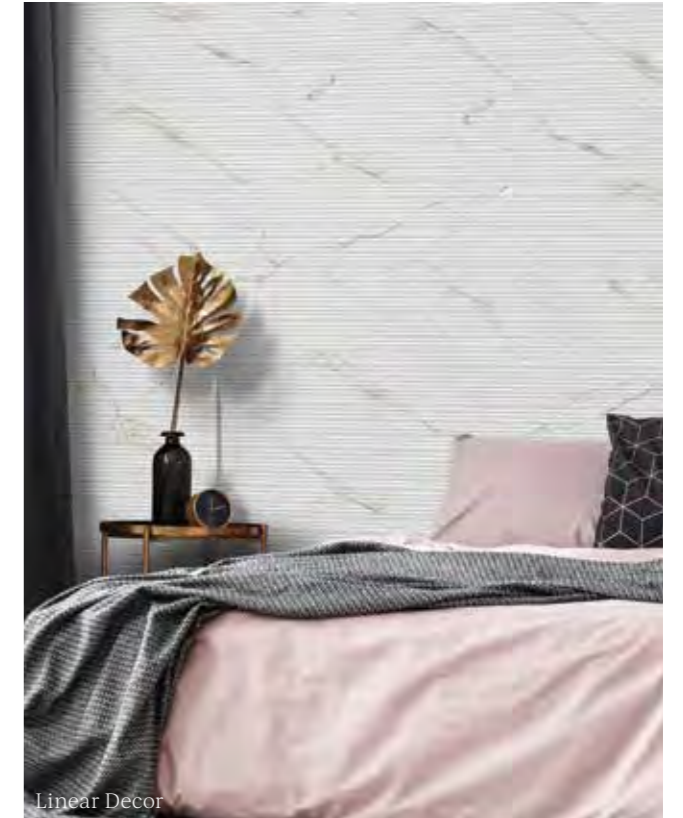

Linear Decor

## Tile Options



Diamond Decor



Linear Decor



Base Tile

Option	Format	£m <sup>2</sup> INC VAT	Pack Size
Base Tile	90 x 30 x 1cm	£40.00	4 per pack (1.08m <sup>2</sup> )
Diamond Decor, Linear Decor	90 x 30 x 1cm	£45.00	4 per pack (1.08m <sup>2</sup> )

Suitable for interior walls.

Interior Porcelain & Ceramic  
MARBLE EFFECT



# Manhattan

PORCELAIN • GLOSS

This 60cm x 60cm porcelain tile looks striking in kitchens and bathrooms with its natural stone feel and rich veined detailing. Use throughout in an open-plan scheme for a seamless finish.

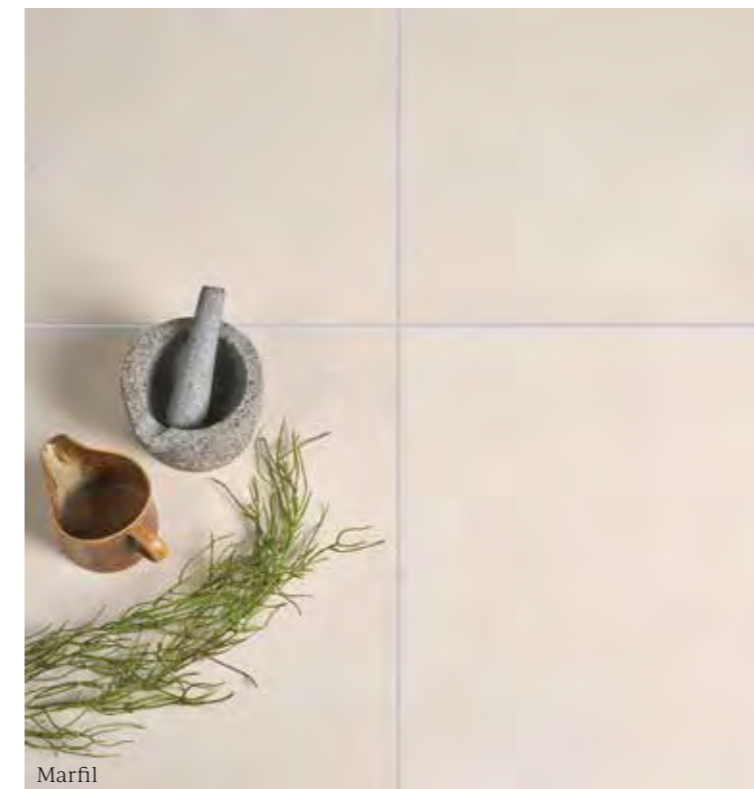

Marfil

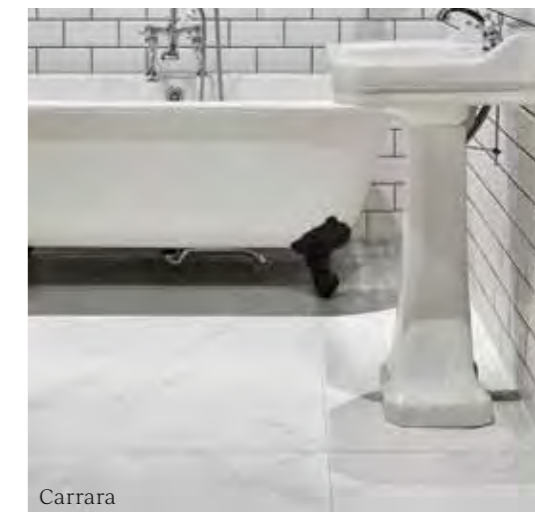

Carrara



Marquina

## Tile Options



Rosa

Marquina

Marfil

Carrara

Option	Format	£m <sup>2</sup> INC VAT	Pack Size
Rosa, Marquina	60 x 60 x 0.9cm	£40.00	4 pieces (1.44m <sup>2</sup> )
Marfil, Carrara	60 x 60 x 0.9cm	£35.00	4 pieces (1.44m <sup>2</sup> )

Suitable for interior walls and floors.

→ Visit our website [capietra.com](http://capietra.com) for ideas and advice



# Marbleous

PORCELAIN • SATIN

High definition porcelain, which replicates the beauty of natural marble to perfection. Available in large formats that would challenge the real thing at a fraction of the cost.



Argenti



Hueso



Luni



Perla

Format	£m <sup>2</sup> INC VAT	Pack Size	Suitable for interior walls and floors.
37.5 x 75 x 1cm	£55.36	6 pieces (1.69m <sup>2</sup> )	
75 x 75 x 1cm	£55.36	3 pieces (1.69m <sup>2</sup> )	

# Marbleous Epic

PORCELAIN • POLISHED

Indulge in the luxe look of marble with our new Marbleous Porcelain extra large slab. With multiple design options and a versatile height this extra large slab would make the perfect design choice in showers or as a feature wall behind a freestanding bath.



## Design Options

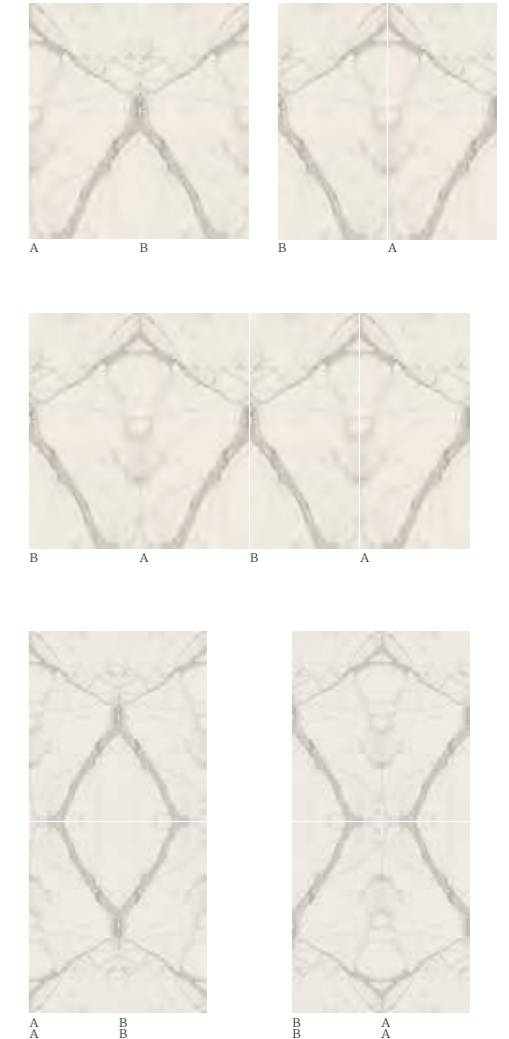

Format	£m <sup>2</sup> INC VAT	Pack Size	Suitable for interior walls. Special Order: Please allow 2-3 weeks*
120 x 260 x 0.6cm	£175.00	Sold per slab	

\*Only available to customers in England and Wales. Minimum order is one slab = 3.12m<sup>2</sup>.

Interior Porcelain & Ceramic: MARBLE EFFECT



# Marble Luxe

PORCELAIN • POLISHED

NEW  
THIS  
SEASON

A large format porcelain tile, Marble Luxe gives any room a luxurious look with its rich veined patterns and choice of high-impact colours.



Interior Porcelain & Ceramic:  
MARBLE EFFECT

## Tile Options



<b>Format</b>	<b>£m<sup>2</sup> INCVAT</b>	<b>Pack Size</b>
60 x 120 x 1cm	£75.00	2 pieces (1.44m <sup>2</sup> )

Suitable for interior walls and floors.

# Piazza

PORCELAIN • MATT

NEW  
ADDITIONS  
THIS SEASON  
GEO ANTRACITA  
& GEO GRIS

Continuing the terrazzo trend is our large format 80cm x 80cm Piazza Porcelain collection, which comes in six options - four patterned and two field tiles - in light and dark hues with speckles of colourful terrazzo that pick up the light beautifully.



Pearl



Geo Pearl

## Tile Options



Pearl      Graphite      Geo Pearl      Geo Graphite      Geo Gris      Geo Antracita

Option	Format	£m <sup>2</sup> INC VAT	Pack Size	Suitable for interior walls and floors. Slip rating: R10
Pearl, Graphite	80 x 80 x 1.1cm	£65.00	2 per pack (1.28m <sup>2</sup> )	
Geo Pearl, Geo Graphite, Geo Gris, Geo Antracita	80 x 80 x 1.1cm	£70.00	2 per pack (1.28m <sup>2</sup> )	



Interior Porcelain & Ceramic  
TERRAZZO EFFECT



# Pisa

PORCELAIN • MATT

NEW  
THIS  
SEASON

Combining the terrazzo trend with our love for hexagon designs, Pisa is a supremely stylish range of wall and floor tiles in a striking colour palette guaranteed to add instant impact.



Grey



Teal

### Tile Options



Earth



Grey

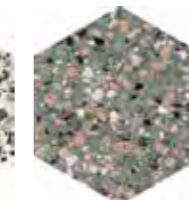

Teal

### Format

36.8 x 32 x 1cm

### £m<sup>2</sup> INCVAT

£59.00

### Pack Size

11 pieces (0.997m<sup>2</sup>)

Suitable for interior walls and floors.

Slip rating: R10

Interior Porcelain & Ceramic:  
TERRAZZO EFFECT



# Venice

PORCELAIN • SATIN

This versatile porcelain has been designed to replicate Venetian Terrazzo tiles. The pretty colour palette adds a contemporary twist to a traditional design and the decorative criss-cross pattern suits modern and period interiors alike.



Rose Field



Rose Crisscross

## Tile Options

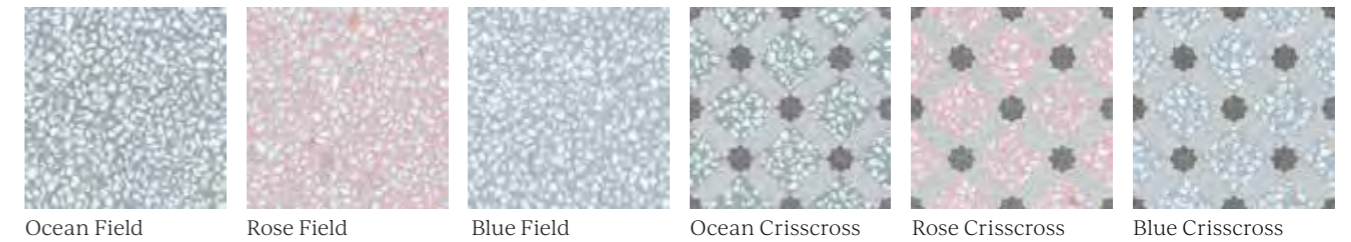

Ocean Field    Rose Field    Blue Field    Ocean Crisscross    Rose Crisscross    Blue Crisscross

Option	Format	£m <sup>2</sup> INC VAT	Pack Size
Field	30 x 30 x 1cm	£58.80	11 pieces (1m <sup>2</sup> )
Crisscross	30 x 30 x 1cm	£64.90	11 pieces (1m <sup>2</sup> )

Suitable for interior walls and floors.



# Interior Decorative

Our interior decorative collection is spot-on for when you wish to add statement style to your home. Whether it's a welcoming slogan on the floor as you walk through the door or an eye-catching splashback or feature area on walls, add interest to your interior with colour, shape, pattern and print.

IN THIS SECTION...

155



Natural Stone

175



Patterned Porcelain & Ceramic

209



Glazed & Mirror

241



Real Encaustic & Terrazzo

**Important notes**

Due to the nature of natural stone there will always be a colour variation from stone to stone, along with chips and other organic blemishes. Allowances should also be made for size and thickness - particularly so with

our more rustic products. These features are an intrinsic part of natural materials, adding beauty, charm and character that will be unique to your home.

**Please note** that colour can vary slightly from these images, due to natural variation in batches and the limitations of photography and print. To see more images and to order samples, please visit [capietra.com](http://capietra.com)

# Baobab Silver Blue

MOSAIC LIMESTONE • HONED

Creating immediate visual impact, our new Silver Blue Limestone Scallop and Leaf mosaics are works of art in their own right thanks to natural sedimentary markings, ideal for kitchens and bathrooms.



Scallop



Leaf

Option	Format	£sheet INC VAT	£m <sup>2</sup> INC VAT	Sheets per m <sup>2</sup>	Pack Size	Suitable for interior walls and floors, sealing required.
Scallop	27.5 x 29 x 1cm	£24.60	£308.48	12.54	Sold per sheet	
Leaf	32.8 x 38 x 1cm	£36.90	£295.20	11	Sold per sheet	

# Berlin

MOSAIC MARBLE • HONED

Bringing the luxe look to any project, the collection is a mesh backed marble tesserae, which is hand-assembled to create a stunning effect.



Format	£sheet INC VAT	£m <sup>2</sup> INC VAT	Sheets per m <sup>2</sup>	Pack Size	Suitable for interior walls and floors, sealing required.
26.5 x 30.5 x 1cm	£22.14	£276.75	12.5	Sold per sheet	

# Dubai

MOSAIC MARBLE • HONED

Bringing the luxe look to any project, the collection is a mesh backed marble tesserae, which is hand-assembled to create a stunning effect.



Format	£sheet INC VAT	£m <sup>2</sup> INC VAT	Sheets per m <sup>2</sup>	Pack Size	Suitable for interior walls and floors, sealing required.
26.5 x 30.5 x 1cm	£22.14	£276.75	12.5	Sold per sheet	

Interior Decorative:  
NATURAL STONE

# Florence Hexagon

MOSAIC LIMESTONE • HONED

These refined mosaic patterns are great value for a high-quality marble that will instantly upgrade your room to First Class. The marble's natural tonal variations ensure a unique, retro artwork and instant, Hollywood style.



<b>Format</b>	<b>£sheet INC VAT</b>	<b>£m<sup>2</sup> INC VAT</b>	<b>Sheets per m<sup>2</sup></b>	<b>Pack Size</b>	Suitable for interior walls and floors, sealing required.
27 x 31 x 1cm	£24.60	£295.20	12	Sold per sheet	

# Istanbul

MOSAIC MARBLE • HONED

These refined, decorative mosaic patterns are great value for a really high-quality marble. They are pre-assembled on a mesh sheet. There are natural variations of tone and colour inherent in the marble.



<b>Format</b>	<b>£sheet INC VAT</b>	<b>£m<sup>2</sup> INC VAT</b>	<b>Sheets per m<sup>2</sup></b>
16.2 x 18.5 x 1cm	£7.73	£324.66	42

<b>Pack Size</b>	Suitable for interior walls and floors, sealing required.
Sold per sheet	

# London

MOSAIC MARBLE • HONED

These refined, decorative mosaic patterns are great value for a really high-quality marble. They are pre-assembled on a mesh sheet. There are natural variations of tone and colour inherent in the marble.



<b>Format</b>	<b>£sheet INC VAT</b>	<b>£m<sup>2</sup> INC VAT</b>	<b>Sheets per m<sup>2</sup></b>
31.5 x 45 x 1cm	£23.57	£263.96	11.2

<b>Pack Size</b>	Suitable for interior walls and floors, sealing required.
Sold per sheet	

Interior Decorative:  
NATURAL STONE



# Long Island

MARBLE • HONED

A classic white marble with grey veining at a very affordable price for such a durable, beautiful material.



**Herringbone Mosaic**

Sold per sheet: 33 x 34 x 1cm  
 £12.30 INC VAT per sheet  
 £132.84 INC VAT per m<sup>2</sup>  
 10.8 sheets per m<sup>2</sup>



**Hexagon Mosaic**

Sold per sheet: 30.5 x 26 x 1cm  
 £12.30 INC VAT per sheet  
 £152.52 INC VAT per m<sup>2</sup>  
 12.4 sheets per m<sup>2</sup>



**Large Hexagon Mosaic**

Sold per sheet: 25.5 x 37 x 1cm  
 £11.08 INC VAT per sheet  
 £193.83 INC VAT per m<sup>2</sup>  
 17.5 sheets per m<sup>2</sup>

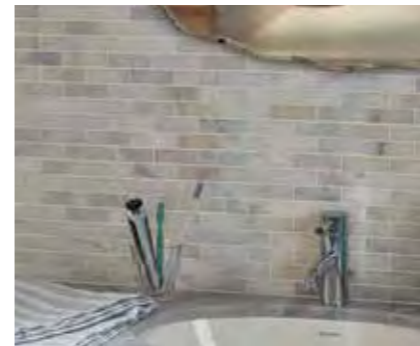

**Slim Brick Mosaic**

Sold per sheet: 30 x 30.7 x 1cm  
 £12.30 INC VAT per sheet  
 £131.61 INC VAT per m<sup>2</sup>  
 10.7 sheets per m<sup>2</sup>



**Teardrop Mosaic**

Sold per sheet: 30.6 x 31.9 x 1cm  
 £18.46 INC VAT per sheet  
 £232.55 INC VAT per m<sup>2</sup>  
 12.6 sheets per m<sup>2</sup>



**Wicker Mosaic**

Sold per sheet: 28.6 x 28.6 x 1cm  
 £13.54 INC VAT per sheet  
 £162.43 INC VAT per m<sup>2</sup>  
 12 sheets per m<sup>2</sup>



Metro

Option	Format	£m <sup>2</sup> INC VAT
Brick	10 x 30.5 x 1cm	£84.88
Metro	7.5 x 15 x 1cm	£67.66
Dado	5 x 30.5 x 2.6cm	£12.00 each
Skirting	12.7 x 30.5 x 2cm	£14.40 each

Larger format tiles also available, see page 91.

**Suitable for interior walls and floors (Brick, Dado & Skirting walls only), sealing required.**

This stone is available in complementary slabs for bespoke items.



# Lotus Penny

MOSAIC MARBLE • HONED

These mesh backed marble tesserae mosaics are hand-assembled to the most beautiful effect and look perfect popped behind a cloakroom basin. Team with industrial features to bring out the colour in the marble.



Format	Sheet <small>INC VAT</small>	£m <sup>2</sup> <small>INC VAT</small>	Sheets per m <sup>2</sup>	Pack Size	Suitable for interior walls and floors, sealing required.
27 x 29 x 1cm	£30.76	£387.53	12.6	Sold per sheet	

# Lucca

LIMESTONE • TUMBLED

Grey tones are right on trend and this tumbled limestone will lend a very contemporary look to your floor or wall covering.



Format	£m <sup>2</sup> <small>INC VAT</small>
10 x 30 x 1.5cm	£59.95

Suitable for interior walls and floors, sealing required.

# Lucca

LIMESTONE • VELVET

With a tactile velvet finish, the Lucca limestone will lend a very contemporary look to your floor or wall covering. The stone has a hint of warmth in the colour that is accentuated by a combination of sand-blasting and satino finishes.



Format	£m <sup>2</sup> <small>INC VAT</small>
10 x 30 x 1.5cm	£79.96

Suitable for interior walls and floors, sealing required.

Interior Decorative:  
NATURAL STONE



# Metropolitan

SLATE • RIVEN

These natural slate tiles are finely riven with calibrated thickness and subtle variations in tone for an urban look and feel.

NEW  
ADDITION  
THIS SEASON  
PARQUET



Chevron



Brick



Hexagon

Interior Decorative:  
NATURAL STONE

Option	Format	£m <sup>2</sup> INC VAT	Option	Format	£m <sup>2</sup> INC VAT
Brick	10 x 30 x 1cm	£45.00	Hexagon	21.6 x 25 x 1cm	£59.95
Chevron	5 x 30 x 1cm	£59.95	Parquet	9 x 50 x 1cm	£56.00

Suitable for interior walls and floors, sealing required.

# Milan

MOSAIC MARBLE • HONED

Our Milan Marble collection is decorative with an Art Deco feel thanks to its striking herringbone pattern. Pop behind a basin or add a luxe feel to an en-suite by laying it on the floor of your shower.



Option	Format	£sheet INC VAT	£m <sup>2</sup> INC VAT	Sheets per m <sup>2</sup>	Pack Size	Suitable for interior walls and floors, sealing required.
Amazon	28.5 x 30.5 x 1cm	£23.38	£268.82	11.5	Sold per sheet	
Bronze	28.5 x 30.5 x 1cm	£20.92	£240.53	11.5	Sold per sheet	
Silver	28.5 x 30.5 x 1cm	£19.68	£226.32	11.5	Sold per sheet	

# New York

MOSAIC MARBLE • HONED

These refined 3D-illusion mosaic patterns (pre-assembled by hand on a mesh sheet) are great value for a high-quality marble that will instantly upgrade your room to First Class. The marble's natural tonal variations ensure a unique, retro artwork and instant, Hollywood style.



Format	£sheet INC VAT	£m <sup>2</sup> INC VAT	Sheets per m <sup>2</sup>	Pack Size	Suitable for interior walls and floors, sealing required.
31.5 x 45 x 1cm	£23.57	£263.96	11.2	Sold per sheet	

Interior Decorative: NATURAL STONE

# Palazzo

MOSAIC MARBLE • *POLISHED*

With its antique white background, and almost emerald green highlights, this marble oozes luxury at a reasonable cost. The picket mosaic is perfect for adding pattern to a design scheme and the slender, herringbone mosaic is perfect for creating a contemporary look.



Picket



Herringbone

Option	Format	£sheet INC VAT	£m <sup>2</sup> INC VAT	Sheets per m <sup>2</sup>	Pack Size	Suitable for interior walls and floors, sealing required.
Picket	30.3 x 34 x 1cm	£23.38	£268.82	11.5	Sold per sheet	
Herringbone	31.5 x 43 x 1cm	£20.92	£236.35	11.3	Sold per sheet	

# Paris

MOSAIC MARBLE • *HONED*

With natural variations in tone and colour, our decorative Paris Marble mosaic brings instant wow factor to any interior.



Format	£sheet INC VAT	£m <sup>2</sup> INC VAT	Sheets per m <sup>2</sup>	Pack Size	Suitable for interior walls and floors, sealing required.
18 x 26 x 1cm	£7.46	£264.23	35.4	Sold per sheet	

# Plume

MOSAIC MARBLE • HONED

NEW  
THIS  
SEASON

Inspired by the inherent beauty of nature and the feathery plumage of birds, our Plume mosaic marble collection is available in four definitive colours - Dove, Flamingo, Raven and Swan - and presented on a sheet backing for ease of application. Suitable for all interior projects, from splash backs in kitchens and bathrooms to shower cladding in bathrooms and wet rooms, the lay-on scallop styling offers textural appeal with a 3D effect. Choose a subtle approach with Dove and Swan or go for something more dramatic with Raven or Flamingo.



Raven



Dove

## Tile Options



Swan Flamingo Raven Dove

Format	£sheet INC VAT	£m <sup>2</sup> INC VAT	Sheets per m <sup>2</sup>	Pack Size	Suitable for interior walls and floors, sealing required.
30.3 x 35 x 1cm	£35.00	£350.00	10	10 pieces (1m <sup>2</sup> )	



Interior Decorative:  
NATURAL STONE

Flamingo 170

# Rockface

LIMESTONE • RIVEN

These striking limestone bricks are so versatile that they can act as a subtle back-drop or stunning focal point such as a feature wall or chimney breast.

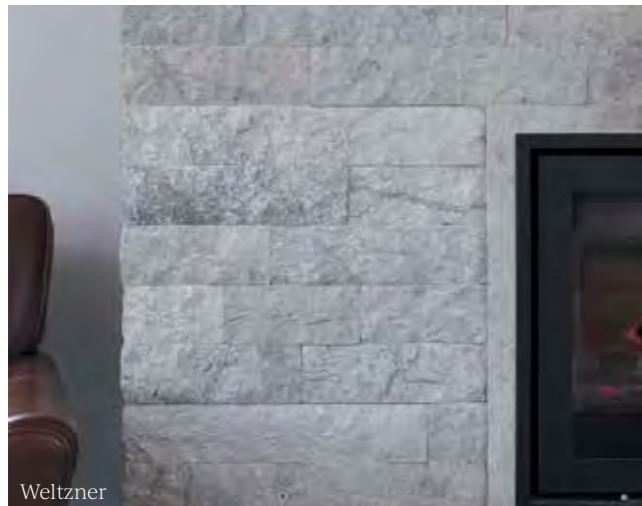

Option	Format	£m <sup>2</sup> INC VAT	Option	Format	£m <sup>2</sup> INC VAT	Suitable for interior walls, sealing required.
Bergamo	10 x 30.5 x 1.5-2.5cm	£79.96	Weltzner	9 x random x 1.5-2.5cm	£115.00	
Hamlet	10 x 30.5 x 1.5-2.5cm	£79.96	Zuber	10 x 30.5 x 1.5-2.5cm	£79.96	

# Tokyo Lattice

MOSAIC MARBLE • HONED

These refined, decorative mosaic patterns are great value for a really high-quality marble. The 3D-illusion patterns are preassembled on a mesh sheet. There are natural variations of tone and colour inherent in the marble.



Format	£sheet INC VAT	£m <sup>2</sup> INC VAT	Sheets per m <sup>2</sup>	Pack Size	Suitable for interior walls and floors, sealing required.
30.5 x 30.5 x 1cm	£26.32	£282.90	10.75	Sold per sheet	

Interior Decorative:  
NATURAL STONE



# Zen

MOSAIC MARBLE • HONED

Combine classic and contemporary design in one with our delicate Zen Marble Mosaics with their natural stone finish.



Scallop



Leaf, Bead

Option	Format	£sheets INC VAT	£m <sup>2</sup> INC VAT	Sheets per m <sup>2</sup>	Pack Size	Suitable for interior walls and floors, sealing required.
Scallop	27.5 x 29 x 1cm	£24.60	£308.48	12.54	Sold per sheet	
Grand Basket Weave	32.5 x 32.5 x 1cm	£18.46	£203.06	11	Sold per sheet	
Leaf	32.8 x 38 x 1cm	£36.90	£295.20	8	Sold per sheet	
Bead	30.5 x 2 x 1.8cm	£6.16 each	-	-	Sold per piece	

→ Visit our website [capietra.com](http://capietra.com) for ideas and advice

Interior Decorative:  
NATURAL STONE



# Avenue

PORCELAIN • MATT

Ideal for kitchen and bathroom floors, Avenue is a highly decorative tile that has a Victorian feel perfect for period homes. We love that this tile can also be used outside.



## Tile Options

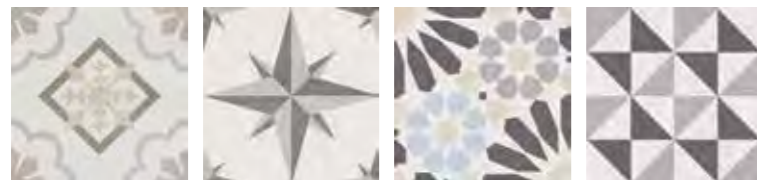

Zagora Stella Rivoli Hugo

Format	£tile INC VAT	£m <sup>2</sup> INC VAT	Tiles per m <sup>2</sup>	Pack Size
25 x 25 x 1cm	£2.50	£39.95	16	18 pieces (1.125m <sup>2</sup> )

Suitable for interior and exterior walls and floors.

NEW  
THIS  
SEASON



Interior Decorative:  
PATTERNED PORCELAIN & CERAMIC



# Bamboo

MOSAIC PORCELAIN • GLOSS

NEW  
THIS  
SEASON

A stick-like mosaic reminiscent of natural bamboo, this unique collection looks stunning in bathrooms with its soft, neutral colour palette.



Verdigris



Soft Grey



Blush

## Tile Options



White



Verdigris



Blush



Soft Grey

Format	£sheet INC VAT	£m <sup>2</sup> INC VAT	Sheets per m <sup>2</sup>	Pack Size	Suitable for interior walls.
28.4 x 29.5 x 0.8cm	£11.00	£132.00	12	Sold per sheet	

→ Visit our website [capietra.com](https://www.capietra.com) for ideas and advice

Interior Decorative:  
PATTERNED PORCELAIN & CERAMIC

# Brick Lane

CERAMIC • MATT

NEW  
THIS  
SEASON

Perfect for blurring the boundaries between inside and out, our Brick Lane abstract collection creates instant impact underfoot and works wonderfully on walls too.



Buxton Street



Wentworth Street



Interior Decorative:  
PATTERNED PORCELAIN & CERAMIC

**Tile Options**



Buxton Street   Fashion Street   Hanbury Street   Monthope Street   Princelet Street   Wentworth Street

Format	£tile INC VAT	£m <sup>2</sup> INC VAT	Tiles per m <sup>2</sup>	Pack Size	Suitable for interior and exterior walls and floors.
20 x 20 x 1cm	£2.36	£59.00	25	25 pieces (1m <sup>2</sup> )	

# Brompton

PORCELAIN • MATT

NEW  
THIS  
SEASON

Our new Brompton porcelain range will add period charm and glamour to your home. Use for patios, paths or bring the Victorian look into your home by laying it in hallways, kitchens, conservatories and bathrooms. It is ideal for high traffic areas thanks to its durable porcelain design.



Kew



Kensington

## Tile Options



Borough Underground Clarence Kew Kensington Walton



Haze Liquorice Cherry Milk

Option	Format	£tile INC VAT	£m <sup>2</sup> INC VAT	Tiles per m <sup>2</sup>	Pack Size	Suitable for interior and exterior walls and floors.
Patterned	20 x 20 x 0.9cm	£2.60	£65.10	25	13 pieces (0.52m <sup>2</sup> )	
Plain Field	20 x 20 x 0.9cm	£2.36	£59.10	25	13 pieces (0.52m <sup>2</sup> )	



Interior Decorative:  
PATTERNED PORCELAIN & CERAMIC



# Brooklyn

CERAMIC • TEXTURED

Tin tiles were invented in America to create ceilings that mimicked homes of European aristocrats. Sheets of tin were hammered out in cast iron moulds and the finished product was painted to give the appearance of hand-carved plaster. Our reproduction tiles are not recommended for the ceiling but do make stunning wall and floor surfaces for the instant vintage look.



Pewter

Format	£m <sup>2</sup> INC VAT	Tiles per m <sup>2</sup>	Pack Size	Suitable for interior walls and floors.
33 x 33 x 1cm	£59.95	9.2	10 pieces (1.09m <sup>2</sup> )	

→ Visit our website [capietra.com](https://www.capietra.com) for ideas and advice



# Cheltenham

PORCELAIN • MATT

Comprising ten porcelain tile designs bursting with intricate pattern, this traditional-style collection is ideal for walls and floors. It's the perfect choice for period properties and classic interiors, and works wonderfully as flooring in the bathroom with a slipper or roll-top bath.



Lynworth



Whaddon

## Tile Options



Brockhampton



Charlton

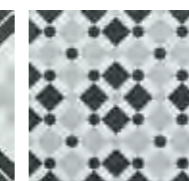

Hatherley



Lansdown



Lynworth



Prestbury



Rowenfield



Whaddon



Montpellier



Pittville



Lansdown

Format	£tile INC VAT	£m <sup>2</sup> INC VAT	Tiles per m <sup>2</sup>	Pack Size	Suitable for interior walls and floors.
20 x 20 x 0.8cm	£1.80	£45.00	25	25 pieces (1m <sup>2</sup> )	

→ Visit our website [capietra.com](http://capietra.com) for ideas and advice

# Eclipse

PORCELAIN • MATT



Get the luxe look for less with our Eclipse porcelain tiles, which combine the look of high-end marble without the maintenance or price tag to match. This monochrome design is perfect for contemporary or classic interiors and is also bang on trend with its distinctive hexagonal shape. We think it looks stunning as a splashback set behind fresh white worktops as well as a feature floor, adding interest underfoot to a black and white décor.



## Tile Design



Pack contains a random mix of tiles.

Format	£tile INC VAT	£m <sup>2</sup> INC VAT	Tiles per m <sup>2</sup>	Pack Size	Suitable for interior walls and floors.
20 x 23 x 0.8cm	£2.51	£75.24	30	10 pieces (0.33m <sup>2</sup> )	

# Jungle

PORCELAIN • SATIN

Bring the outdoors in with our new Jungle tile. This fun hexagon design can be laid in a variety of interesting ways and comes in a mix of random Jungle prints. Use in the bathroom for a visually natural collage across a whole wall or as a feature splashback in the kitchen.



## Tile Design



Pack contains a random mix of tiles.

Format	£tile INC VAT	£m <sup>2</sup> INC VAT	Tiles per m <sup>2</sup>	Pack Size	Suitable for interior walls and floors.
21.8 x 25 x 1cm	£2.46	£59.04	24	25 pieces (1.04m <sup>2</sup> )	

Interior Decorative:  
PATTERNED PORCELAIN & CERAMIC



# Lily Pad

PORCELAIN • MATT

**NEW ADDITIONS THIS SEASON**  
NEW LEAF  
& PLASTER

This collection offers staple interior colours, suitable for any kitchen, bathroom or living space. The tiles are machine-made and need little maintenance, making them ideal for wall installation.

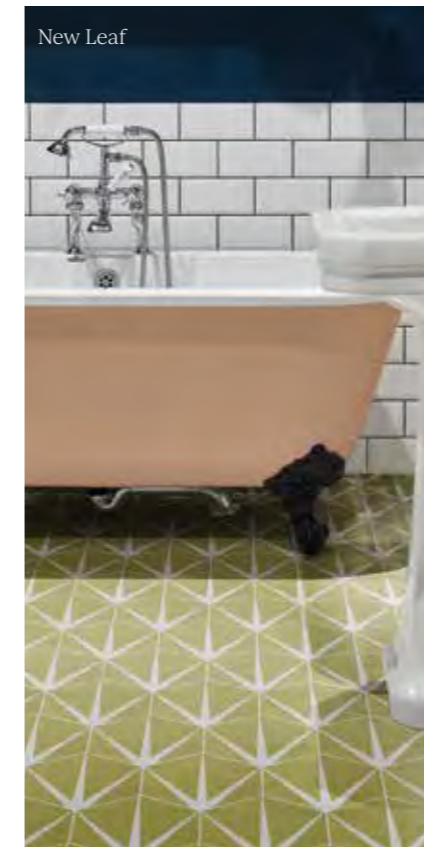

Interior Decorative:  
PATTERNED PORCELAIN & CERAMIC

## Tile Options



Format	£tile INC VAT	£m <sup>2</sup> INC VAT	Tiles per m <sup>2</sup>	Pack Size	Suitable for interior and exterior walls and floors.
20 x 23 x 0.8cm	£2.30	£69.12	30	10 pieces (0.33m <sup>2</sup> )	

→ Visit our website [capietra.com](http://capietra.com) for ideas and advice



# Modella

PORCELAIN • SATIN

NEW  
THIS  
SEASON

Our Modella satin-finish porcelain terrazzo comes in neat 20cm x 20cm tiles in styles ranging from Victorian era prints to floral bursts and striking graphic designs. Suitable for walls and floors, use it to make a statement in kitchens and bathrooms and choose from vibrant pops of colour, muted pastels or deep, dark tones.



Pearl Field



Zelten Multi

**Tile Options**



Amaretti



Budini



Taralli



Zelten Multi



Granella Multi



Guba



Pearl Field



Graphite Field

Option	Format	£tile INC VAT	£m <sup>2</sup> INC VAT	Tiles per m <sup>2</sup>	Pack Size	Suitable for interior walls and floors.
Patterned	20 x 20 x 0.8cm	£2.60	£65.10	25	25 pieces (1m <sup>2</sup> )	
Field	20 x 20 x 0.8cm	£2.20	£54.90	25	25 pieces (1m <sup>2</sup> )	



Interior Decorative:  
PATTERNED PORCELAIN & CERAMIC



# Mono Hex

MOSAIC PORCELAIN • SATIN

Keeping it compact, these Mono Hex tiles are small and sweet with a mosaic design that can add a luxe look to kitchens and bathrooms.



## Tile Options



Blanc



Noir



Daisy



Blanc

Option	Format	£sheet INC VAT	£m <sup>2</sup> INC VAT	Sheets per m <sup>2</sup>	Pack Size
Blanc & Noir	26 x 30 x 0.6cm	£6.77	£86.77	12.82	Sold per sheet
Daisy	26 x 30 x 0.6cm	£7.16	£91.84	12.82	Sold per sheet

Suitable for interior walls and floors.

# Moroccan Impressions

PORCELAIN • SATIN

These patterns are printed and fired onto a glazed porcelain tile base. At 1cm thick they are perfect for both floors and walls.



Monastery



Amina Green

## Tile Options



Amina Green    Arte    Ducados    Joya Green    Monastery

Format	Tile INC VAT	£m <sup>2</sup> INC VAT	Tiles per m <sup>2</sup>	Pack Size	Suitable for interior walls and floors.
25 x 25 x 1cm	£3.07	£49.15	16	16 pieces (1m <sup>2</sup> )	



Interior Decorative:  
PATTERNED PORCELAIN & CERAMIC



# Neapolitan

PORCELAIN • SATIN

Our Neapolitan porcelain tile offers a distinctive stripe design with a contrasting white stripe offset against mouthwatering pastel shades. This hard wearing tile is suitable for all interior projects, as it can be laid in a variety of visually interesting formations to create a traditional or contemporary look. Suggested patterns include the effects of vertical, horizontal or diagonal stripes as well as more intricate layouts, which are ideal for creating feature walls and splashbacks. The zig zag herringbone layout is particularly striking.



Black



Pink

## Tile Options



Pink



Blue



Aqua Green



Black

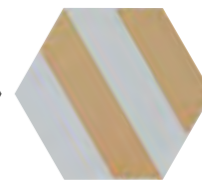

Yellow

Format	Tile INC VAT	£m <sup>2</sup> INC VAT	Tiles per m <sup>2</sup>	Pack Size	Suitable for interior walls and floors.
25 x 21.8 x 1cm	£2.46	£59.04	24	25 pieces (1.04m <sup>2</sup> )	

→ Visit our website [capietra.com](http://capietra.com) for ideas and advice

# Nova

PORCELAIN • MATT

NEW  
THIS  
SEASON

Set to take the interiors world by storm, our new Nova collection of porcelain tiles is Instagram-ready thanks to its eye-catching hexagonal shape, vibrant colour palette and flexible application that can be used on walls and floors. Distinctive and decorative, Nova has an exciting Moroccan feel that offers endless design possibilities for walls, wet rooms, splashbacks, feature areas and floors. Dark and sophisticated, Graphite, Cloud, Admiral and Peacock look stunning teamed with painted wooden cabinetry in the kitchen or Crittall-style shower screens in the bathroom. Use Custard or Powder Blue to lift a neutral interior or create a runner effect on the hallway floor and give guests a warm welcome the minute they step inside. Picture-perfect, however you use it.



Cloud



Custard

## Tile Options



Admiral    Cloud    Custard    Graphite    Peacock    Powder Blue

Format	£tile INC VAT	£m <sup>2</sup> INC VAT	Tiles per m <sup>2</sup>	Pack Size	Suitable for interior walls and floors.
21.5 x 24.5 x 0.8cm	£2.74	£68.97	25.21	24 pieces (0.95m <sup>2</sup> )	



Interior Decorative:  
PATTERNED PORCELAIN & CERAMIC



# Parisian Café

PORCELAIN • TEXTURED

A replica of encaustic cement tile designs typically found in chic interiors and cafés of Paris. The muted, yet pretty, colour palette belies the inherent strength of these tiles and the added bonus of the low slip finish makes them highly versatile.

NEW  
ADDITION  
THIS SEASON  
TRI ROSA



Paix



Tri Rosa

**Tile Options**



Tri Black   Tri Blue   Tri Dove Grey   Tri Rosa   Flore   Angelina   Lilas   Paix

Format	Tile INC VAT	£m <sup>2</sup> INC VAT	Tiles per m <sup>2</sup>	Pack Size	Suitable for interior and exterior walls and floors.
20 x 20 x 0.8cm	£2.99	£74.70	25	25 pieces (1m <sup>2</sup> )	

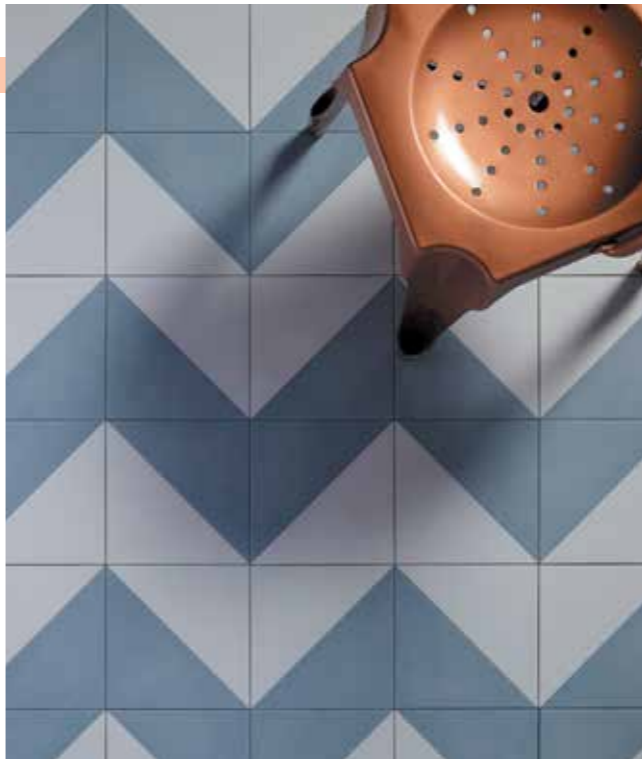

Tri Blue



Interior Decorative:  
PATTERNED PORCELAIN & CERAMIC

# Santorini

CERAMIC • GLOSS OR SATIN

With all of the style of marble but with less maintenance. Our Santorini Ceramic tile is a versatile product that works across different rooms. We particularly love it in a shower teamed with a patterned floor.

NEW  
THIS  
SEASON



Gloss



Satin

**Tile Options**



Gloss



Satin

Format	£tile INC VAT	£m <sup>2</sup> INC VAT	Tiles per m <sup>2</sup>	Pack Size	Suitable for interior walls.
10 x 30 x 0.8cm	£1.18	£39.20	33.33	40 pieces (1.2m <sup>2</sup> )	

# Signature Hexagon

PORCELAIN • MATT

A classic hexagon shaped pearl white porcelain tile which will perfectly complement our Lily Pad collection, or look as equally striking and fresh on its own.



Format	£tile INC VAT	£m <sup>2</sup> INC VAT	Tiles per m <sup>2</sup>	Pack Size	Suitable for interior walls and floors.
20 x 23 x 0.8cm	£1.92	£57.60	30	10 pieces (0.33m <sup>2</sup> )	

Interior Decorative:  
PATTERNED PORCELAIN & CERAMIC



# Solar

PORCELAIN • MATT

NEW  
THIS  
SEASON

Eye-catching with its 3D effect, Solar is a flexible decorative design that can create starburst or petal effects depending on how they are laid.



Planet Green

## Tile Options



Star Green

Star Blue

Planet Green

Planet Blue

Format	£tile INC VAT	£m <sup>2</sup> INC VAT	Tiles per m <sup>2</sup>	Pack Size	Suitable for interior and exterior walls and floors.
20 x 20 x 1cm	£2.36	£59.00	25	25 pieces (1m <sup>2</sup> )	

→ Visit our website [capietra.com](http://capietra.com) for ideas and advice



# Spitalfields

CERAMIC • MATT

NEW  
ADDITION  
THIS SEASON  
RETRO STAR  
WHITE

Inspired by Spitalfields which sits between the City of London's new money and the charm of the East End, this collection offers the best of both worlds and we couldn't resist adding it to our portfolio. The tiles are 45 x 45cm but they have a pre-scored line ready which can be grouted to give the appearance of four smaller tiles with much less work.



## Tile Options



Retro Star Blue   Retro Star Black   Retro Star Oxide   Retro Star Sage   Retro Star White

<b>Format</b>	<b>£m<sup>2</sup> INC VAT</b>	<b>Tiles per m<sup>2</sup></b>	<b>Pack Size</b>	<b>Suitable for interior walls and floors.</b>
45 x 45 x 1cm	£39.50	5	5 pieces (1m <sup>2</sup> )	



Interior Decorative:  
PATTERNED PORCELAIN & CERAMIC

# Architectural Mouldings

CERAMIC • GLOSS

NEW  
THIS  
SEASON

To perfectly complement your tile choice, we have introduced a new Architectural Mouldings collection in black or white ceramic bead along with dado and pencil designs. Finishing your project to perfection, they give walls an elegant end point in contrasting or complementing tones.

**Please note:** these mouldings are not an exact match for any of our tiles but when used with artistic flair complement our collections beautifully.

## Tile Options



Black Pencil



Black Dado



Black Bead



White Pencil



White Dado



White Bead



White Dado / Black Pencil

Option	Format	£tile INC VAT	Pack Size
Bead	20 x 2 x 2cm	£2.75	5 pieces
Dado	20 x 5 x 1.5cm	£3.25	5 pieces
Pencil	20 x 1 x 1cm	£2.50	5 pieces

Suitable for interior walls.



Interior Decorative:  
GLAZED & MIRROR



# Atlantis Scallop

MOSAIC PORCELAIN • GLOSS

NEW  
ADDITIONS  
THIS SEASON  
KIWI &  
THYME

Drifting their way into bathroom and kitchen interiors, these scallop-shaped porcelain mosaic tiles will add drama to any design scheme. The colours of the tiles are inspired by the coast with a bright and vivid palette. The crackle glaze adds a beautifully unique finish.



Ultramarine



Thyme



Emerald

Interior Decorative:  
GLAZED & MIRROR

## Tile Options

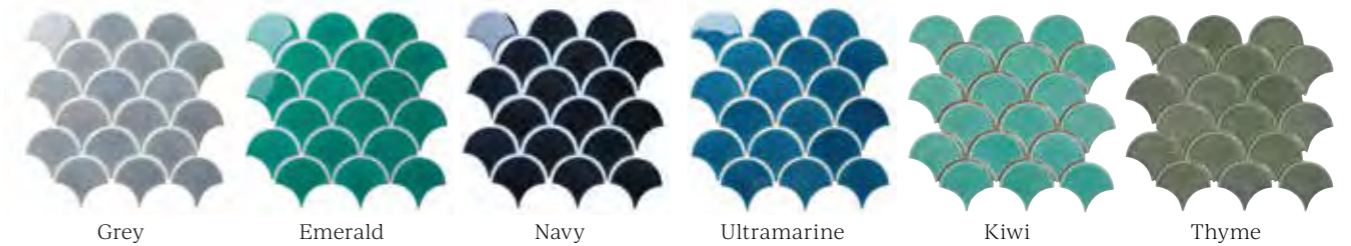

Format	£sheet INC VAT	£m <sup>2</sup> INC VAT	Sheets per m <sup>2</sup>	Pack Size	Suitable for interior walls.
Sheet: 29.3 x 27.4 x 0.6cm	£10.80	£135.00	12.5	Sold per sheet	

→ Visit our website [capietra.com](http://capietra.com) for ideas and advice

# Avebury

CERAMIC • GLOSS

These glazed, brick-style tiles take inspiration from old Wiltshire cottages. From traditional pure white through to subtle grey, Avebury bricks give you the option of inventive patterns, or solid blocks of colour, that add real character to modern kitchen and bathroom surfaces.

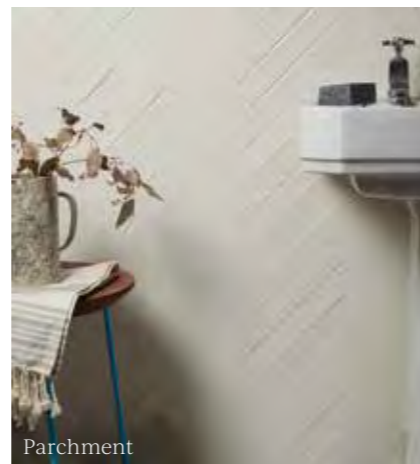

## Tile Options



Format	£tile INC VAT	£m <sup>2</sup> INC VAT	Tiles per m <sup>2</sup>	Pack Size	Suitable for interior walls.
5 x 25 x 1cm	£0.88	£69.12	80	40 pieces (0.5m <sup>2</sup> )	

# Bazaar

CERAMIC • GLOSS

Available in a dizzying array of bright colours, this ceramic tile collection uses innovative printing techniques to authentically replicate Zellige Moroccan tiles. The tiles have a handmade and unrefined look, which will add charm and charisma to any interior design. These tiles are suitable for bathroom, kitchen and living space walls.



## Tile Options

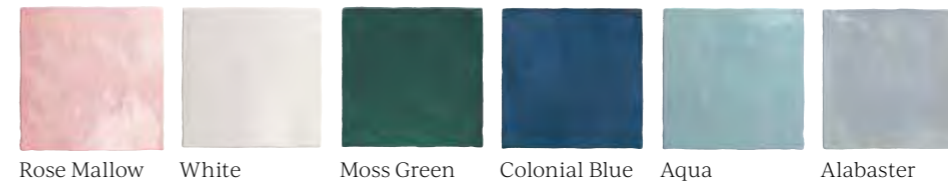

Format	£tile INC VAT	£m <sup>2</sup> INC VAT	Tiles per m <sup>2</sup>	Pack Size	Suitable for interior walls.
13.2 x 13.2 x 1cm	£0.91	£51.98	57	57 pieces (1m <sup>2</sup> )	

Interior Decorative:  
GLAZED & MIRROR

# Bazaar Pattern

CERAMIC • GLOSS

Available in a dizzying array of bright colours, this ceramic tile collection uses innovative printing techniques to authentically replicate Zellige Moroccan tiles. The tiles have a handmade and unrefined look, which will add charm and charisma to any interior design. These tiles are suitable for bathroom, kitchen and living space walls.



## Tile Design



Pack contains a random mix of colours.

Format	Tile INC VAT	£m <sup>2</sup> INC VAT	Tiles per m <sup>2</sup>	Pack Size	Suitable for interior walls.
13.2 x 13.2 x 1cm	£1.52	£86.87	57	57 pieces (1m <sup>2</sup> )	

# Brasserie

MOSAIC GLASS • MATT

Suitable for interior walls and floors, the bold coloured Brasserie design is a hexagonal recycled glass mosaic that oozes eco appeal. The collection also comes in neutral tones and sugar sweet shades.

NEW  
THIS  
SEASON



## Tile Options

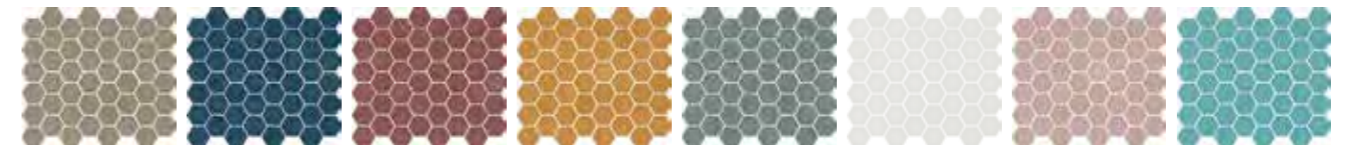

Format	Sheet INC VAT	£m <sup>2</sup> INC VAT	Sheets per m <sup>2</sup>	Pack Size	Suitable for interior walls and floors.
Sheet: 29.3 x 32.5 x 1cm	£13.20	£145.20	11	Sold per sheet	

Interior Decorative:  
GLAZED & MIRROR

# Camden

CERAMIC • GLOSS

NEW  
ADDITIONS  
THIS SEASON  
CANDY &  
DANUBE

Our collection of bevelled gloss Camden ceramic tiles teams the ever-enduring rectangular shape with new shades such as Candy and Danube. Not suitable to be laid in a herringbone formation.



Candy



Danube

## Tile Options



Option	Format	£tile INC VAT	£m <sup>2</sup> INC VAT	Tiles per m <sup>2</sup>	Pack Size	Suitable for interior walls.
White, Danube	10 x 30 x 1cm	£0.90	£30.00	33.33	40 (1.2m <sup>2</sup> )	
Aqua, Green, Light Tan	10 x 30 x 1cm	£1.12	£37.20	33.33	40 (1.2m <sup>2</sup> )	
Liquorice, Candy	10 x 30 x 1cm	£1.44	£48.00	33.33	40 (1.2m <sup>2</sup> )	



Interior Decorative:  
GLAZED & MIRROR



# Carter

CERAMIC • GLOSS

NEW  
ADDITIONS  
THIS SEASON  
PALM &  
MINT

These 7.5 x 30cm decorative wall tiles combine a hand-crafted look with a sheen that evokes traditional glazed ceramics. The tiles can be combined to create interesting patterns and contrasts.



Palm



Mint

## Tile Options

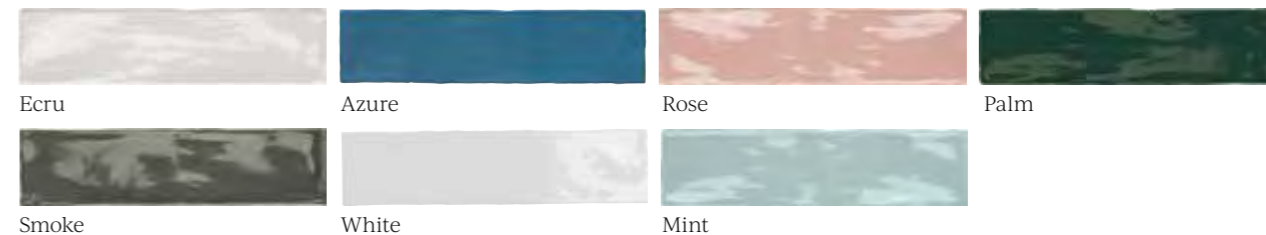

Format	£tile INC VAT	£m <sup>2</sup> INC VAT	Tiles per m <sup>2</sup>	Pack Size	Suitable for interior walls.
7.5 x 30 x 0.9cm	£1.59	£69.95	44	22 pieces (0.49m <sup>2</sup> )	

Interior Decorative:  
GLAZED & MIRROR

# Colour Pop

CERAMIC • GLOSS

Choose your tile size, then pick a colour

Make sure your scheme really stands out with Colour Pop, our latest collection of eye-popping ceramic tiles that come in a choice of 35 different shades! Whether you're after a statement splashback for the kitchen or bathroom, a two-tone feature wall or perhaps a shower area that sings, there's a colour palette to suit as well as the option of square or rectangular brick tiles, so you can stamp your personality on to any space. Create a unified finish by selecting different tones of green, blue, purple or pink or why not mix it up with clashing colours for instant impact.

## Tile Sizes



Square: 10 x 10 x 0.9cm Brick: 7 x 14 x 0.9cm



Laranja / Salmao Square



Verde Negro / Esmeralda Square

## Colour Options



Option	Format	£tile INC VAT	£m <sup>2</sup> INC VAT	Tiles per m <sup>2</sup>	Pack Size	Suitable for interior walls.
Brick	7 x 14 x 0.9cm	£0.78	£79.56	102	25 pieces (0.24m <sup>2</sup> )	Special Order: Please allow 2-3 weeks
Square	10 x 10 x 0.9cm	£0.80	£80.40	100	25 pieces (0.25m <sup>2</sup> )	

NEW THIS SEASON

Interior Decorative:  
GLAZED & MIRROR



Bosque / Menta Brick



# Delicate

PORCELAIN • SATIN

Whether applied to interior walls or floors, our new Delicate porcelain range oozes subtle sophistication with its cool colour palette. From standard square sizes to large format designs, these tiles will give any modern home the luxury look it deserves.



Format	£m <sup>2</sup> INC VAT	Pack Size	
60 x 60 x 1cm	£35.00	4 pieces (1.44m <sup>2</sup> )	Suitable for interior walls and floors.
60 x 120 x 1cm	£45.00	2 pieces (1.44m <sup>2</sup> )	

# Delicate Wall

CERAMIC • SATIN

A truly versatile product, our new Delicate metro tile is simple, subtle and sophisticated. Its finish creates a contemporary feel that makes the design ideal for industrial inspired schemes as well as modern decors and even more classic interiors. Use Delicate Plain as a splashback or full wall feature to create a contemporary look.

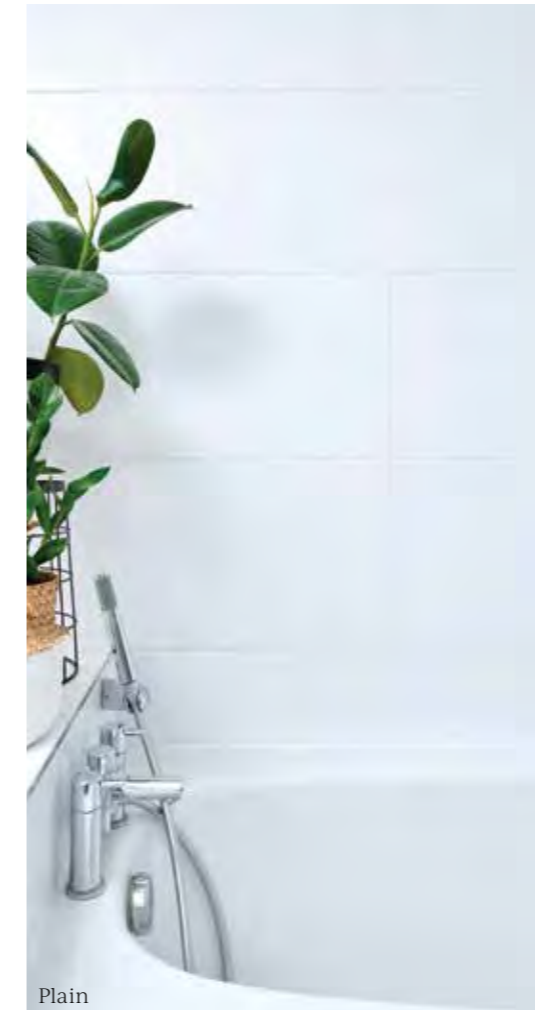

Plain



Metro

Option	Format	£m <sup>2</sup> INC VAT	Tiles per m <sup>2</sup>	Pack Size	
Plain	36 x 80 x 1cm	£39.97	3.5	4 pieces (1.15m <sup>2</sup> )	Suitable for interior walls.
Plain	33.3 x 55 x 1cm	£30.00	5.5	10 pieces (1.84m <sup>2</sup> )	
Metro	10 x 20 x 1cm	£30.00	50	50 pieces (1m <sup>2</sup> )	

Interior Decorative:  
GLAZED & MIRROR

# Dolly

CERAMIC • GLOSS

With a wide range of neutral, pastel and vibrant colours to choose from including pinks, greys and yellows, our brand new Dolly collection comprises a ceramic wall tile with elegant curved edges. Ideal as a feature splashback in kitchens, bathrooms, cloakrooms and en-suites, it also works beautifully as an all-round wall covering and can be laid vertically or horizontally.



Rosa



Giallo

## Tile Options



Format	£tile INC VAT	£m <sup>2</sup> INC VAT	Tiles per m <sup>2</sup>	Pack Size	Suitable for interior walls.
5 x 25 x 0.9cm	£0.94	£74.88	80	40 pieces (0.5m <sup>2</sup> )	

# Gelato

MOSAIC PORCELAIN • GLOSS

NEW  
THIS  
SEASON

Scallop-shaped tiles are one of the latest trends for interiors and our Gelato design is available in a mouthwatering selection of sorbet and ice-cream shades. Use as splashbacks or feature areas and make your space sing.



Mint

## Tile Options



Format	£sheet INC VAT	Sheets per m <sup>2</sup>	Pack Size	Suitable for interior walls.
Sheet: 25.9 x 27.3 x 0.6cm	£7.00	14.14	Sold per sheet	

Interior Decorative:  
GLAZED & MIRROR

# Kennet

PORCELAIN • GLOSS

A glazed, hand-dipped effect finish and a colour palette reminiscent of a walk by the water. The 40 centimetre length makes this a modern take on a traditional look.



Sky



Chalk White

## Tile Options



Aqua Ash Sky Bottle Green Chalk White

Format	Tile INC VAT	£m <sup>2</sup> INC VAT	Tiles per m <sup>2</sup>	Pack Size	Suitable for interior walls.
10 x 40 x 0.9cm	£2.46	£61.50	25	24 pieces (0.96m <sup>2</sup> )	

# Loom

CERAMIC • GLOSS

NEW  
THIS  
SEASON

This large format 90cm x 30cm design is available in a sophisticated palette of Coral, Jade and Opal. We also introduce the Loom Field tile in Papyrus White, which whilst beautiful in texture does not have as much rippling to the surface as the other colours, meaning it works beautifully with the rest of the collection where you want to create a more subtle feature.



Coral



Opal

## Tile Options



Coral Jade Opal Papyrus White Field

Option	Format	£m <sup>2</sup> INC VAT	Tiles per m <sup>2</sup>	Pack Size	Suitable for interior walls.
Jade, Coral, Opal	30 x 90 x 1cm	£49.00	3.7	1.08m <sup>2</sup>	
Papyrus White	30 x 90 x 1cm	£45.00	3.7	1.08m <sup>2</sup>	

Interior Decorative:  
GLAZED & MIRROR

# Medina Brick

PORCELAIN • MATT

Medina is our new collection of hexagon and brick tiles, perfect for kitchen and bathroom walls and floors, as well as making a grand entrance in the hallway. Choose from pastel or aqua shades that create instant calm and immediate impact.

NEW  
THIS  
SEASON



Rosa



Aqua

**Tile Options**



Salvia Rosa Navy Blue Latte Aqua

Format	£m <sup>2</sup> INC VAT	Tiles per m <sup>2</sup>	Pack Size	Suitable for interior walls and floors.
7 x 28 x 0.8cm	£65.00	51	28 pieces (0.55m <sup>2</sup> )	

# Medina Hexagon

PORCELAIN • MATT

A new collection of tiles suitable for walls and floors. Mix and match Medina Hexagon with the brick for maximum impact.

NEW  
THIS  
SEASON



Latte



Navy Blue



Salvia

**Tile Options**



Salvia Rosa Navy Blue Latte Aqua

Format	£m <sup>2</sup> INC VAT	Tiles per m <sup>2</sup>	Pack Size	Suitable for interior walls and floors.
14 x 16 x 0.8cm	£75.00	63	33 pieces (0.55m <sup>2</sup> )	

Interior Decorative:  
GLAZED & MIRROR

# Menagerie by Michael Angove

CERAMIC • GLOSS

Our exclusive collaboration with British designer Michael Angove. Lay the patterned tiles in random formations for ultimate impact on a kitchen splashback or behind a freestanding bath.



Based on hand-drawn originals

## Tile Options



Option	Format	£tile INC VAT	£m <sup>2</sup> INC VAT	Tiles per m <sup>2</sup>	Pack Size	Suitable for interior walls.
Rural Field Tile - Shell	13 x 13 x 1cm	£1.38	£82.80	60	28 pieces (0.42m <sup>2</sup> )	
Decorative Tiles	13 x 13 x 1cm	£14.99	—	—	Sold per tile	

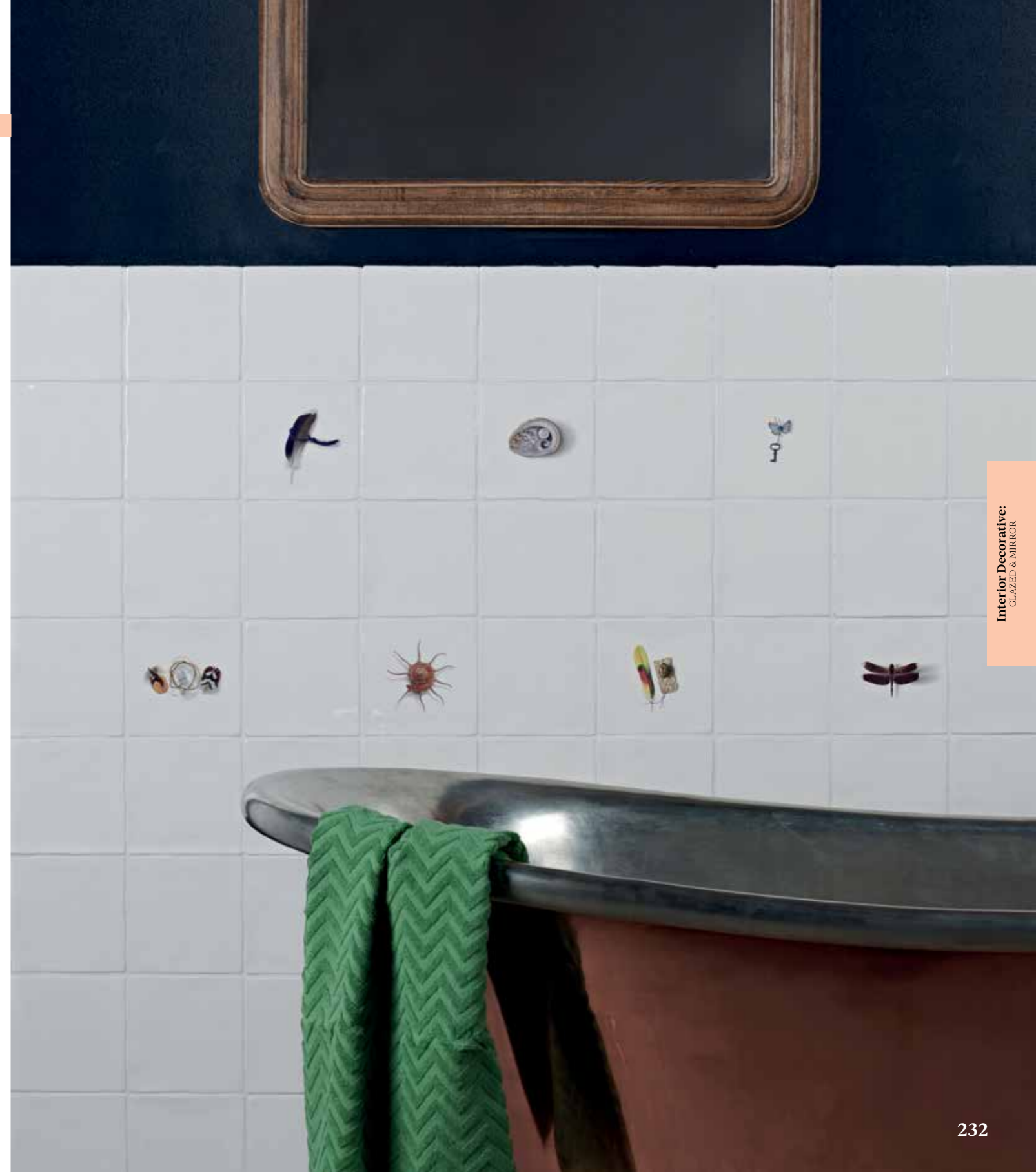

Interior Decorative:  
GLAZED & MIRROR

# Oasis

CERAMIC • GLOSS

In dark, dramatic tones, nicely neutral or pale pastels, Oasis gloss ceramic tiles have a Moroccan Zellige feel, adding a textured touch to interior walls. These tiles come in varying tones to create interest.

NEW  
THIS  
SEASON



**Tile Options**



Aqua      Green      Grey      Pink      Sky      White

Format	£tile INC VAT	£m <sup>2</sup> INC VAT	Tiles per m <sup>2</sup>	Pack Size	Suitable for interior walls.
6.5 x 20 x 0.9cm	£0.90	£69.30	77	38 pieces (0.49m <sup>2</sup> )	

Tiles displayed in sets of four showing expected colour variation.

# Rococo

GLASS • MIRROR

These reproduction foxed or antique mirror tiles are simply stunning and will add a real glitz to any wall for both shabby-chic and modern-luxe interiors.

NEW  
ADDITION  
THIS SEASON  
BRASS

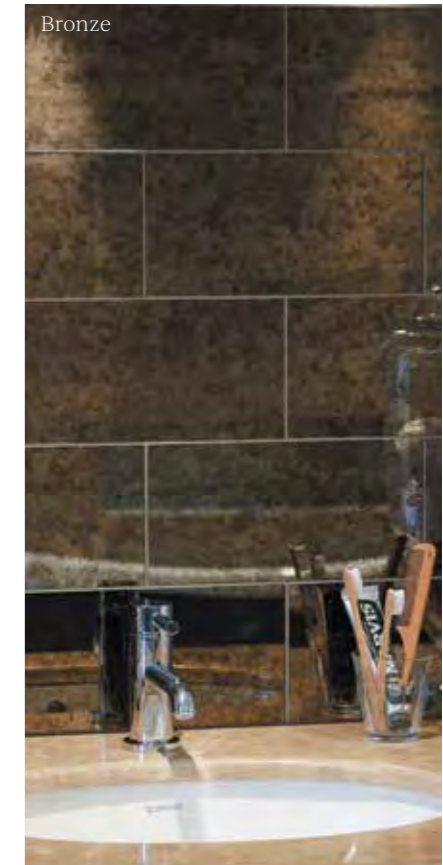

**Tile Options**



Bronze      Mercury      Brass

Format	£tile INC VAT	£m <sup>2</sup> INC VAT	Tiles per m <sup>2</sup>	Pack Size	Suitable for interior walls.
15 x 30 x 0.5cm	£7.99	£183.82	23	Sold per tile	

→ Visit our website [capietra.com](http://capietra.com) for ideas and advice

Interior Decorative:  
GLAZED & MIRROR



# Seaton

CERAMIC • GLOSS

Inspired by the seaside town in Devon, our Seaton collection comes with a gentle crackle in a beautiful array of colours. Some tiles in this collection are crackle glaze.

**NEW ADDITIONS THIS SEASON**  
SEA GRASS, SALT, SAGE CRACKLE, PINK SANDS & PEBBLE



Sunshine



Salt

## Tile Options



Format	£tile INC VAT	£m <sup>2</sup> INC VAT	Tiles per m <sup>2</sup>	Pack Size	Suitable for interior walls. Crackle glaze tiles require sealing.
7.5 x 15 x 1cm	£0.90	£79.20	88	68 pieces (0.77m <sup>2</sup> )	

\*Avoid cleaning Sea Grass with acidic cleaning products. Where this tile is used in wet areas it may discolour.

→ Visit our website [capietra.com](http://capietra.com) for ideas and advice

Interior Decorative:  
GLAZED & MIRROR

# Vintage Crackle

CERAMIC • CRACKLE GLAZE

NEW  
THIS  
SEASON

A staple product in our collection. These Vintage Crackle tiles are incredibly versatile, the crackle gives them a more traditional look.



Steel



Fern



Siena

**Tile Options**



Ash      Cotton      Fern      Kingfisher      Rosa      Siena      Steel

<b>Format</b>	<b>£tile INC VAT</b>	<b>£m<sup>2</sup> INC VAT</b>	<b>Tiles per m<sup>2</sup></b>	<b>Pack Size</b>	<b>Suitable for interior walls. Sealing required.</b>
10 x 20 x 1cm	£0.90	£45.00	50	50 pieces (1m <sup>2</sup> )	



Interior Decorative:  
GLAZED & MIRROR



# Yoga Penny

MOSAIC PORCELAIN • GLOSS

Available in a beautiful selection of iridescent colours, this penny round mosaic tile collection has a raku effect on the glaze, adding a real style statement to modern interiors. The luxurious tiles are perfect for bathroom, kitchen and living space walls and floors.



Deep Blue



Mint Green

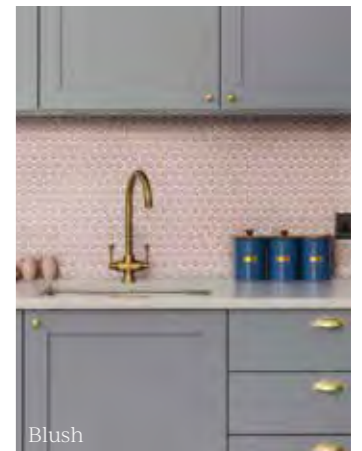

Blush

## Tile Options



Blush

Deep Blue

Grey Blue

Mint Green

Teal Blue

Verdigris

White

## Format

Sheet: 31 x 33 x 0.5cm

## £sheet INC VAT

£13.20

## £m<sup>2</sup> INC VAT

£138.60

## Sheets per m<sup>2</sup>

10.5

## Pack Size

Sold per sheet

Suitable for interior walls and floors.

Interior Decorative:  
GLAZED & MIRROR



# Real Encaustic & Terrazzo

Our encaustic and terrazzo collection features pops of colours and subtle shades suitable for both contemporary and classic homes.

243



**Encaustic**

274



**Terrazzo**

## Why we love encaustic and terrazzo tiles:

Encaustic cement tiles - in which the pattern or figure on the surface is a product of different colours of pigmented cement - were first made in Europe in the late nineteenth century. The appeal of handmade encaustic tiles are how individual each and every tile is, the thickness and pigment shadings can vary from tile to tile, which enhances the uniqueness. Our collection of terrazzo tiles are made by hand using natural pigments, cement and marble chips. These on-trend terrazzo tiles retain their vintage, handmade charm, but the marble content makes

them very durable and perfect for busy homes. Over time, our encaustic and terrazzo tiles will create a beautiful "lived-in" look.

When it comes to grouting tiles, we recommend you steer clear of a dark grout (like black or dark grey) to prevent the paler areas of some patterns becoming stained. We've produced a super handy brochure called "decorating with encaustic tiles" which gives you a guide to everything worth knowing about this tile collection.

**Please note** that colour can vary slightly from these images, due to natural variation in batches and the limitations of photography and print. To see more images and to order samples, please visit [capietra.com](http://capietra.com)

# Adam

ENCAUSTIC • SATIN

Perfect for contemporary interiors, Adam is irresistibly tactile thanks to its three-dimensional cubed pattern.



Grey



Sulphur

Design: Ripples Bathrooms

### Tile Options

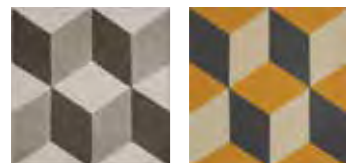

Grey

Sulphur

Format	Tile INC VAT	£m <sup>2</sup> INC VAT	Tiles per m <sup>2</sup>	Pack Size	Suitable for interior walls and floors, sealing required.
20 x 20 x 1.6cm	£3.96	£99.00	25	12 pieces (0.48m <sup>2</sup> )	

# Algarve

ENCAUSTIC • SATIN

With an attractive mix of blue, green, mauve and cream, our Algarve Encaustic tile evokes memories of exotic travels and looks stunning in kitchens, bathrooms and hallways.



NEW  
THIS  
SEASON

Interior Decorative:  
REAL ENCAUSTIC & TERRAZZO

Format	Tile INC VAT	£m <sup>2</sup> INC VAT	Tiles per m <sup>2</sup>	Pack Size	Suitable for interior walls and floors, sealing required.
20 x 20 x 1.6cm	£4.80	£120.00	25	12 pieces (0.48m <sup>2</sup> )	

# Aruba

ENCAUSTIC • SATIN

Reminiscent of Caribbean waters, blue skies and sandy beaches, the Aruba print combines decorative design with creative colour for a contemporary feel.



Format	£tile INC VAT	£m <sup>2</sup> INC VAT	Tiles per m <sup>2</sup>	Pack Size	Suitable for interior walls and floors, sealing required.
20 x 20 x 1.6cm	£4.80	£120.00	25	12 pieces (0.48m <sup>2</sup> )	

# Ashley

ENCAUSTIC • SATIN

Ashley's bold monochrome colour palette is offset with an intricate feminine pattern. Elaborate floral swirls adorn the tiles and make for a striking floor or wall. Pair Ashley with the charcoal field tiles to make a simple border.



Format	£tile INC VAT	£m <sup>2</sup> INC VAT	Tiles per m <sup>2</sup>	Pack Size	Suitable for interior walls and floors, sealing required.
20 x 20 x 1.6cm	£3.96	£99.00	25	12 pieces (0.48m <sup>2</sup> )	

# Atlas

ENCAUSTIC • SATIN

Featuring a subtle starburst print for instant impact in a smaller space, these satin finish tiles offer a contemporary take on the Victorian look. Perfect for bathrooms, en-suites and cloakrooms.



## Tile Options



Denim

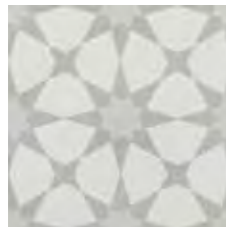

Soft Grey

Format	£tile INC VAT	£m <sup>2</sup> INC VAT	Tiles per m <sup>2</sup>	Pack Size	Suitable for interior walls and floors, sealing required.
20 x 20 x 1.6cm	£3.96	£99.00	25	12 pieces (0.48m <sup>2</sup> )	



Interior Decorative:  
REAL ENCAUSTIC & TERRAZZO

# Cape Town

ENCAUSTIC • SATIN

NEW  
THIS  
SEASON

With its eye-catching bold print and standout colouring, this decorative tile can be used to achieve a vibrant feature area or it could be teamed with plain field tiles for a mix and match approach.



Format	£tile INC VAT	£m <sup>2</sup> INC VAT	Tiles per m <sup>2</sup>	Pack Size	Suitable for interior walls and floors, sealing required.
20 x 20 x 1.6cm	£4.80	£120.00	25	12 pieces (0.48m <sup>2</sup> )	

Interior Decorative:  
REAL ENCAUSTIC & TERRAZZO

# Casablanca Chelsea

ENCAUSTIC • SATIN

Casablanca helps to bring an exotic flair to your home. Using these colourful tiles means your home can still reflect those magnificent sun-soaked interiors of foreign climates, all year round.



Format	£tile INC VAT	£m <sup>2</sup> INC VAT	Tiles per m <sup>2</sup>
20 x 20 x 1.6cm	£3.96	£99.00	25
<b>Pack Size</b>	<b>Suitable for interior walls and floors, sealing required.</b>		
12 pieces (0.48m <sup>2</sup> )			

# Chelsea

ENCAUSTIC • SATIN

Chelsea is a graphic modern design, using two-toned grey and black stars. This show-stopping pattern looks particularly effective with a charcoal field tile border.



Format	£tile INC VAT	£m <sup>2</sup> INC VAT	Tiles per m <sup>2</sup>
20 x 20 x 1.6cm	£3.96	£99.00	25
<b>Pack Size</b>	<b>Suitable for interior walls and floors, sealing required.</b>		
12 pieces (0.48m <sup>2</sup> )			

# Cordoba

ENCAUSTIC • SATIN

Cordoba is a feminine and playful design with a nod to retro style. Teal floral shapes surround a paler shade of geometric stars. They can be used in any room in the house, either on the floor or walls.



Format	£tile INC VAT	£m <sup>2</sup> INC VAT	Tiles per m <sup>2</sup>
20 x 20 x 1.6cm	£3.96	£99.00	25
<b>Pack Size</b>	<b>Suitable for interior walls and floors, sealing required.</b>		
12 pieces (0.48m <sup>2</sup> )			

# Darcy

ENCAUSTIC • SATIN

Darcy tiles add a light feminine touch with a hint of retro, thanks to their subtle colours and rhythmic design. Their pale blue and off-white diamond pattern is made complete by the delicate gold borders.

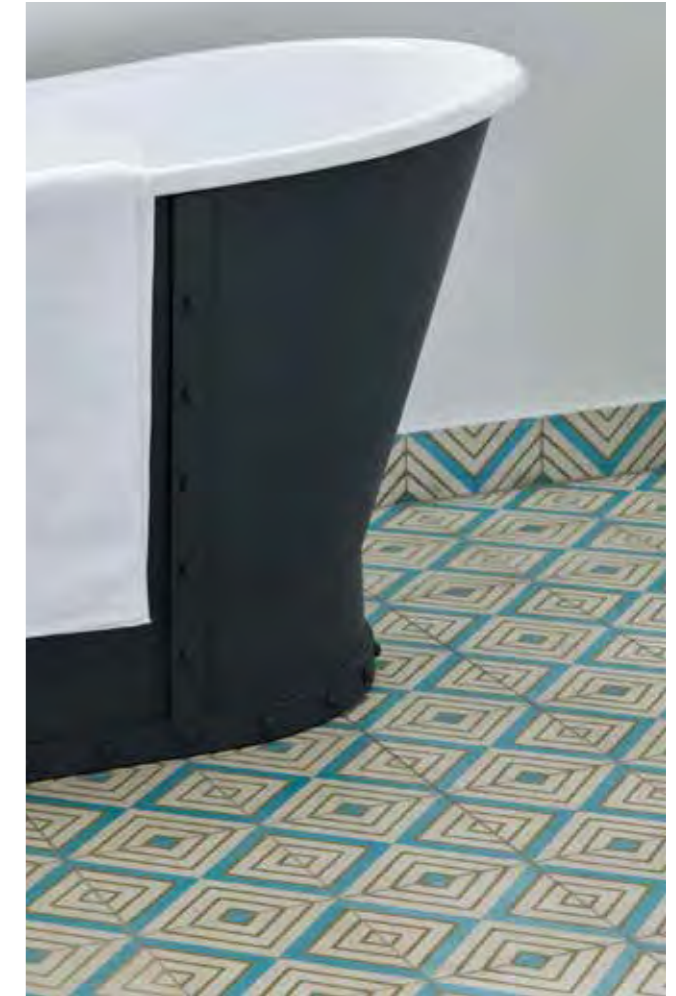

Format	£tile INC VAT	£m <sup>2</sup> INC VAT	Tiles per m <sup>2</sup>
20 x 20 x 1.6cm	£3.96	£99.00	25
<b>Pack Size</b>	<b>Suitable for interior walls and floors, sealing required.</b>		
12 pieces (0.48m <sup>2</sup> )			

Interior Decorative:  
REAL ENCAUSTIC & TERRAZZO

# Field

ENCAUSTIC • SATIN

Our plain field tiles are made using the same technique as our handmade collection, with coloured cement poured into the body of the tile so the colour remains, even as the tile wears.

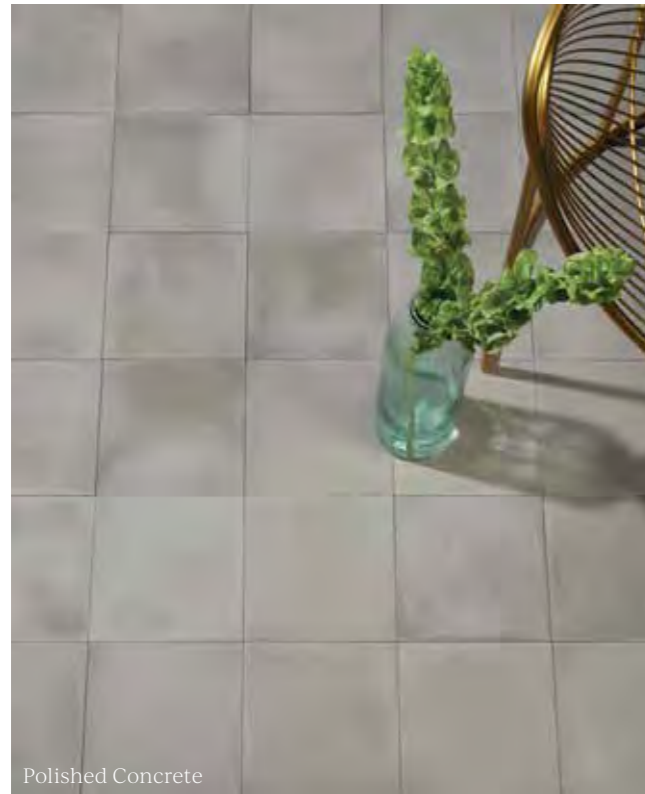

Polished Concrete

### Tile Options



Polished Concrete Charcoal Ivory



Charcoal / Ivory

Option	Format	£tile INC VAT	£m <sup>2</sup> INC VAT	Tiles per m <sup>2</sup>	Pack Size	Suitable for interior walls and floors, sealing required.
Polished Concrete	20 x 20 x 1.6cm	£3.70	£92.40	25	12 pieces (0.48m <sup>2</sup> )	
Charcoal, Ivory	20 x 20 x 1.6cm	£3.20	£80.10	25	12 pieces (0.48m <sup>2</sup> )	

# Floris

ENCAUSTIC • SATIN

The Floris has a Victorian charm that's perfect for period properties and comes in two shades, a blush shade of Rose or a stronger shade of Denim blue.

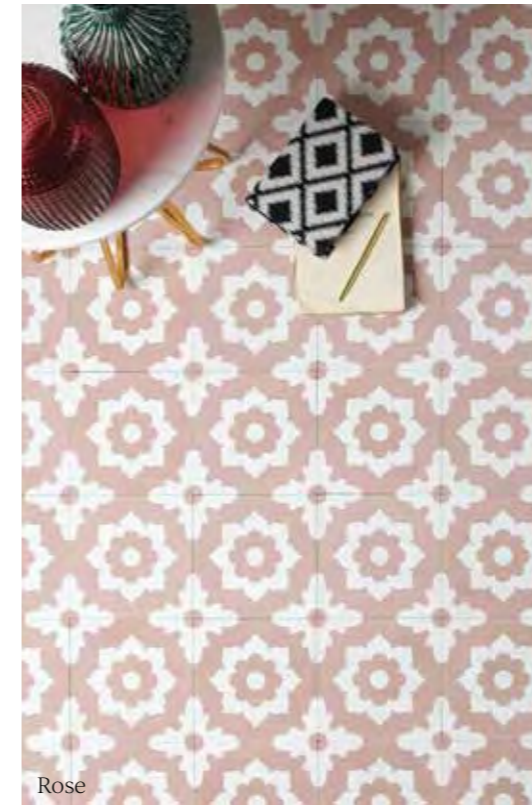

Rose

### Tile Options



Rose Denim

Format	£tile INC VAT	£m <sup>2</sup> INC VAT	Tiles per m <sup>2</sup>	Pack Size	Suitable for interior walls and floors, sealing required.
20 x 20 x 1.6cm	£3.96	£99.00	25	12 pieces (0.48m <sup>2</sup> )	



Denim





# Havana

ENCAUSTIC • SATIN

Ideal for introducing colour and pattern to a neutral decor, our new Havana encaustic tile creates an eye-catching star and square pattern repeat when laid out in formations of four. Combining contrasting colour combinations of blue, burgundy, pink, yellow and gold, the distinctive design is suitable for walls or floors and can be used to transform kitchens, conservatories, bathrooms and hallways. Hardwearing and durable, these cement tiles can be installed easily and swiftly and can also help to insulate any space.

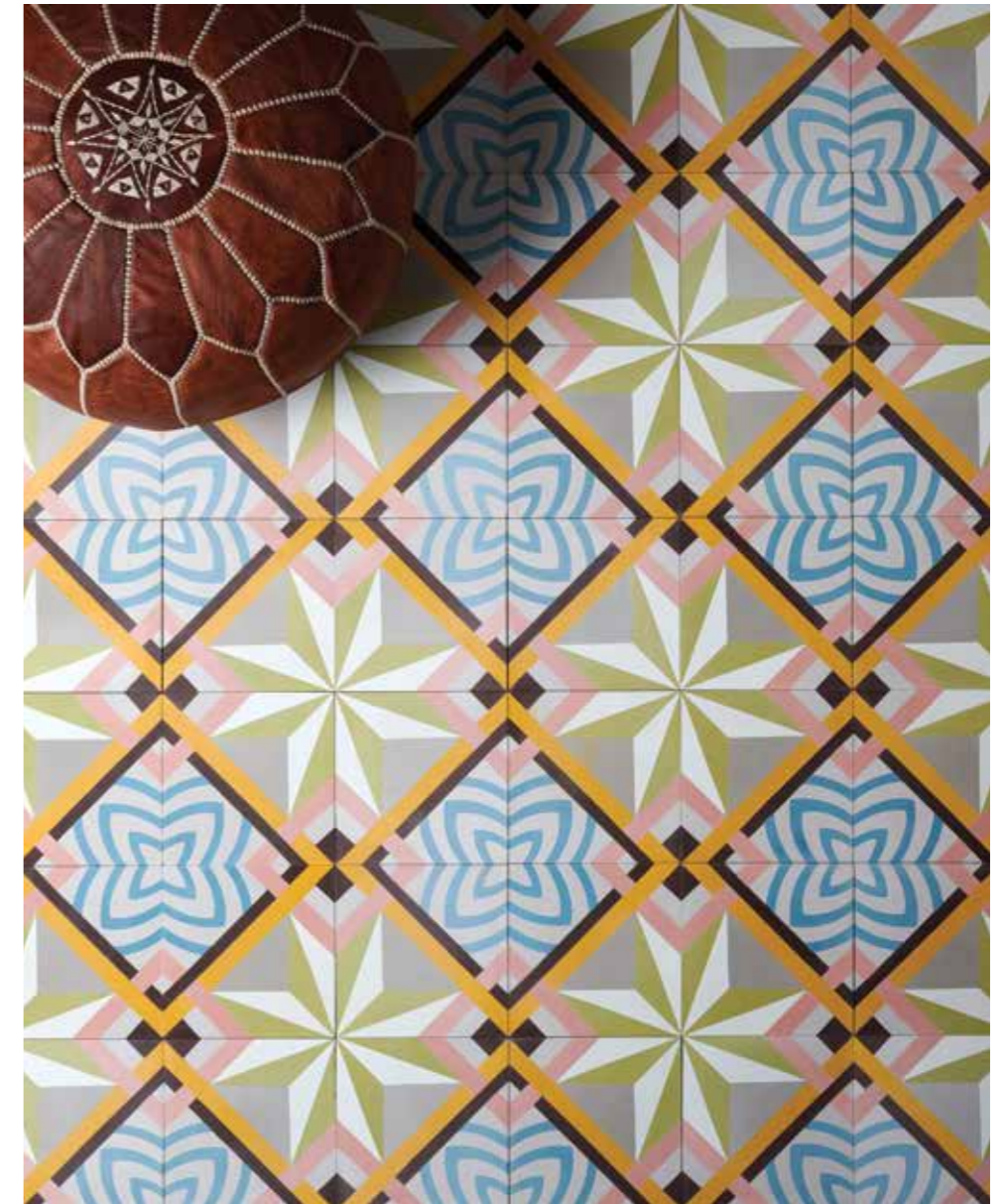

Tile Design



Format	£tile INC VAT	£m <sup>2</sup> INC VAT	Tiles per m <sup>2</sup>	Pack Size	Suitable for interior walls and floors, sealing required.
20 x 20 x 1.6cm	£4.80	£120.00	25	12 pieces (0.48m <sup>2</sup> )	

# Jigsaw Fern

ENCAUSTIC • SATIN

These decorative diamond shaped encaustic tiles form part of our exclusive collection with internationally-renowned surface pattern designer Neisha Crosland.



Smoke Sage



Black Cream

## Tile Options

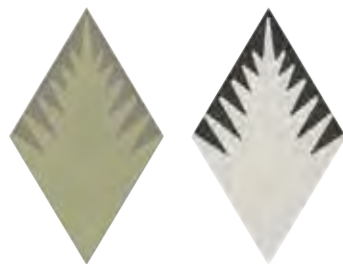

Smoke Sage

Black Cream

Format	£tile INC VAT	£m <sup>2</sup> INC VAT	Tiles per m <sup>2</sup>	Pack Size	Suitable for interior walls and floors, sealing required.
15 x 25 x 1.6cm	£5.36	£289.66	54	12 pieces (0.22m <sup>2</sup> )	

# Jigsaw Hopscotch

ENCAUSTIC • SATIN

These interlocking elongated hexagon tiles fit snugly together to create bold walls and fabulous floors in a kaleidoscope of refreshing colour.



Plaster Grey



Pomato Pink

## Tile Options

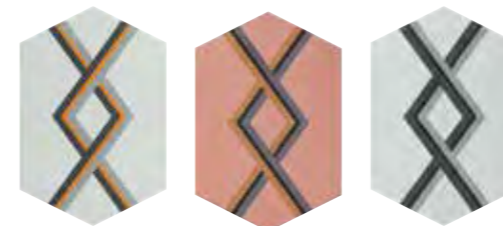

Pumice Ginger

Pomato Pink

Plaster Grey

Format	£tile INC VAT	£m <sup>2</sup> INC VAT	Tiles per m <sup>2</sup>	Pack Size	Suitable for interior walls and floors, sealing required.
20 x 30 x 1.6cm	£6.00	£120.00	20	12 pieces (0.6m <sup>2</sup> )	

# Jigsaw Mac Maize

ENCAUSTIC • SATIN

Perfect for kitchen or bathroom splashbacks and feature floors, these eye-catching tiles create a stunning wave effect thanks to their scallop-on-scallop design, which comes in four fabulous colours.



## Tile Options



Alabaster

Ebony

Sea

Format	£tile INC VAT	£m <sup>2</sup> INC VAT	Tiles per m <sup>2</sup>	Pack Size	Suitable for interior walls and floors, sealing required.
20 x 30 x 1.6cm	£5.30	£259.70	49	12 pieces (0.24m <sup>2</sup> )	

# Jigsaw Moghul Patch

ENCAUSTIC • SATIN

Ideal for period properties and traditional interiors, these diamond inspired prints are reminiscent of the Victorian era and are perfect for feature floors and walls in hallways, kitchens and open-plan living spaces.



## Tile Options



Shrimp Blue



Putty Stone

Format	£tile INC VAT	£m <sup>2</sup> INC VAT	Tiles per m <sup>2</sup>	Pack Size	Suitable for interior walls and floors, sealing required.
15 x 25 x 1.6cm	£5.36	£289.66	54	12 pieces (0.22m <sup>2</sup> )	

# Jigsaw Rattan

ENCAUSTIC • SATIN

Creating an intriguing 3D visual effect, these criss-cross prints are part of our exclusive collaboration with renowned designer Neisha Crosland. Suitable for walls and floors as well as feature areas such as kitchen islands and funky bars.



## Tile Options



Aqua Heather

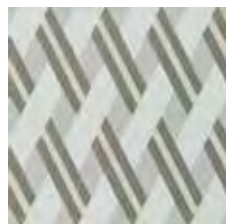

Slate Smoke

Format	£tile INC VAT	£m <sup>2</sup> INC VAT	Tiles per m <sup>2</sup>	Pack Size	Suitable for interior walls and floors, sealing required.
20 x 20 x 1.6cm	£3.96	£99.00	25	12 pieces (0.48m <sup>2</sup> )	

# Johannesburg

ENCAUSTIC • SATIN

NEW  
THIS  
SEASON

With its eye-catching bold print and standout colouring, this decorative tile can be used to achieve a vibrant feature area or it could be teamed with plain field tiles for a mix and match approach.



Format	£tile INC VAT	£m <sup>2</sup> INC VAT	Tiles per m <sup>2</sup>	Pack Size	Suitable for interior walls and floors, sealing required.
20 x 20 x 1.6cm	£4.80	£120.00	25	12 pieces (0.48m <sup>2</sup> )	

Interior Decorative:  
REAL ENCAUSTIC & TERRAZZO

# Marrakech

ENCAUSTIC • SATIN

As their name suggests, Marrakech is a Moroccan-inspired tile that evokes the exotic vibe of a traditional riad. Their elaborate pattern and subtle colour palette can help to create a show stopping welcome to your home, when laid in a hallway. They are equally suitable in the kitchen or bathroom, where they can be used on the floor or walls.



Format	£tile INC VAT	£m <sup>2</sup> INC VAT	Tiles per m <sup>2</sup>	Pack Size	Suitable for interior walls and floors, sealing required.
20 x 20 x 1.6cm	£3.96	£99.00	25	12 pieces (0.48m <sup>2</sup> )	

# Modern Harlequin

ENCAUSTIC • SATIN

Our Modern Harlequin tile will add a subtle touch of pattern and colour into a home. Pop them into a hallway for the ultimate visual feast.



Format	£tile INC VAT	£m <sup>2</sup> INC VAT	Tiles per m <sup>2</sup>	Pack Size	Suitable for interior walls and floors, sealing required.
20 x 20 x 1.6cm	£3.96	£99.00	25	12 pieces (0.48m <sup>2</sup> )	

Interior Decorative:  
REAL ENCAUSTIC & TERRAZZO



# Modern Lattice

ENCAUSTIC • SATIN

Modern Lattice features an intricate trellis pattern set against a colourful background. There are three colours to choose from, a vibrant yellow, Moroccan blue and a subtle pale grey.

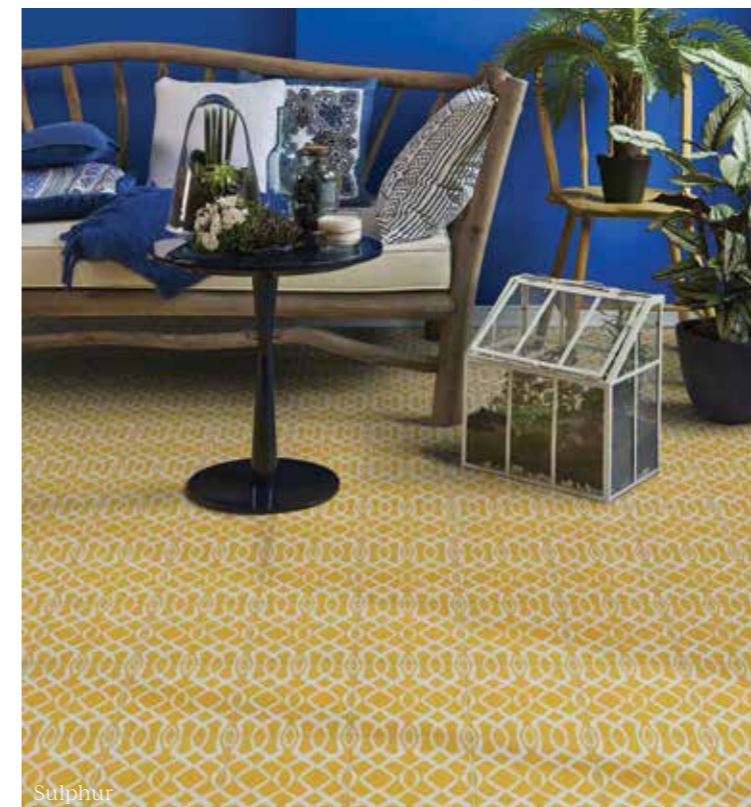

Sulphur



Grey

## Tile Options

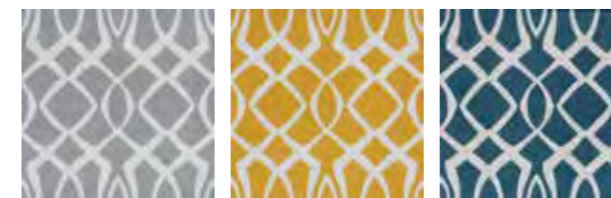

Grey

Sulphur

Blue

Format	£tile INC VAT	£m <sup>2</sup> INC VAT	Tiles per m <sup>2</sup>	Pack Size	Suitable for interior walls and floors, sealing required.
20 x 20 x 1.6cm	£3.96	£99.00	25	12 pieces (0.48m <sup>2</sup> )	

→ Visit our website [capietra.com](http://capietra.com) for ideas and advice

# Navajo

ENCAUSTIC • SATIN

NEW  
THIS  
SEASON

Sometimes you want a feature wall or floor that has a distinctive print and an eye-catching colour but you don't want to go down the wallpaper or carpet route. This is where our new Navajo collection comes in to save the day! Available in a carefully curated colour palette of Fox, Denim, Charcoal and Blush Rose, these 20cm x 20cm encaustic tiles are adorned with a striking tribal pattern, which offers impact without being overbearing.

Denim



Blush Rose



Charcoal



**Tile Options**

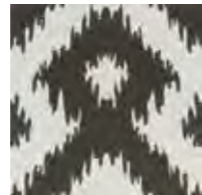

Fox

Denim

Blush Rose

Charcoal

Format	£tile INC VAT	£m <sup>2</sup> INC VAT	Tiles per m <sup>2</sup>	Pack Size	Suitable for interior walls and floors, sealing required.
20 x 20 x 1.6cm	£3.96	£99.00	25	12 pieces (0.48m <sup>2</sup> )	



Interior Decorative:  
REAL ENCAUSTIC & TERRAZZO



# Patisserie Hexagon

ENCAUSTIC • SATIN

These colourful hexagonal tiles look like they have come straight out of a chic Parisian patisserie. They will transform a space and provide an atmospheric focal point.



Blue



Monochrome

Format	£tile INC VAT	£m <sup>2</sup> INC VAT	Tiles per m <sup>2</sup>	Pack Size	Suitable for interior walls and floors, sealing required.
20 x 23 x 1.6cm	£3.65	£109.50	30	12 pieces (0.39m <sup>2</sup> )	

→ Visit our website [capietra.com](http://capietra.com) for ideas and advice



# Salisbury

ENCAUSTIC • SATIN

Inspired by Moorish architecture, Salisbury tiles bring a touch of the exotic to your home, and help reflect those glorious sun-soaked interiors all year round. A burnt orange and yellow colour palette with a touch of green, make these tiles a wonderfully colourful addition to your home.



Format	£tile INC VAT	£m <sup>2</sup> INC VAT	Tiles per m <sup>2</sup>	Pack Size	Suitable for interior walls and floors, sealing required.
20 x 23 x 1.6cm	£3.96	£99.00	25	12 pieces (0.48m <sup>2</sup> )	

# Tangier

ENCAUSTIC • SATIN

Tangier is a playful design that consists of a white and pale blue colour palette, with teal and yellow stars symmetrically placed across the tiles. The design is extremely versatile and is perfectly suited to a spa-like bathroom, a botanical sunroom, or as a pop of colour for a kitchen splashback.



Format	£tile INC VAT	£m <sup>2</sup> INC VAT	Tiles per m <sup>2</sup>	Pack Size	Suitable for interior walls and floors, sealing required.
20 x 23 x 1.6cm	£3.96	£99.00	25	12 pieces (0.48m <sup>2</sup> )	

# Toulon

ENCAUSTIC • SATIN

Toulon is an elaborate design dominated by a chalky blue colour palette. It is a bold pattern that combines elegance and sophistication to become a focal point to any room.



Format	£tile INC VAT	£m <sup>2</sup> INC VAT	Tiles per m <sup>2</sup>
20 x 20 x 1.6cm	£3.96	£99.00	25
<b>Pack Size</b>	<b>Suitable for interior walls and floors, sealing required.</b>		
12 pieces (0.48m <sup>2</sup> )			

# Trellis

ENCAUSTIC • SATIN

Trellis is a delicate white lattice design set against a muted pale grey background. It's a subtle pattern that has a botanical feel to it, and looks particularly effective in a bathroom setting.



Format	£tile INC VAT	£m <sup>2</sup> INC VAT	Tiles per m <sup>2</sup>
20 x 20 x 1.6cm	£3.96	£99.00	25
<b>Pack Size</b>	<b>Suitable for interior walls and floors, sealing required.</b>		
12 pieces (0.48m <sup>2</sup> )			

# Duomo

TERRAZZO • SATIN

These Victorian-style tiles are ideal for period properties and classic interiors.



Format	£tile INC VAT	£m <sup>2</sup> INC VAT	Tiles per m <sup>2</sup>
20 x 20 x 1.6cm	£4.60	£115.00	25
<b>Pack Size</b>	<b>Suitable for interior walls and floors, sealing required.</b>		
12 pieces (0.48m <sup>2</sup> )			

# Firenze

TERRAZZO • SATIN

This patterned terrazzo has timeless appeal with its elegant floral motifs.



Format	£tile INC VAT	£m <sup>2</sup> INC VAT	Tiles per m <sup>2</sup>
20 x 20 x 1.6cm	£4.60	£115.00	25
<b>Pack Size</b>	<b>Suitable for interior walls and floors, sealing required.</b>		
12 pieces (0.48m <sup>2</sup> )			

# Field

TERRAZZO • SATIN

Keep it simple with blocks of monochrome colour for a chequerboard effect.



## Tile Options

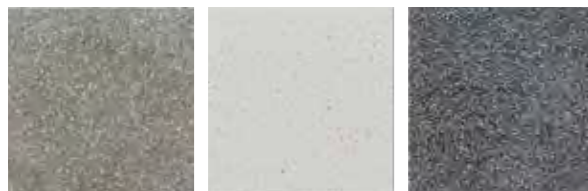

Frost      Snow      Midnight

Format	£tile INC VAT	£m <sup>2</sup> INC VAT	Tiles per m <sup>2</sup>	Pack Size	Suitable for interior walls and floors, sealing required.
20 x 20 x 1.6cm	£3.96	£99.00	25	12 pieces (0.48m <sup>2</sup> )	

# Garda

TERRAZZO • SATIN

High on impact and offering instant wow factor underfoot, this terrazzo suits modern and classic homes.



Format	£tile INC VAT	£m <sup>2</sup> INC VAT	Tiles per m <sup>2</sup>	Pack Size	Suitable for interior walls and floors, sealing required.
20 x 20 x 1.6cm	£4.60	£115.00	25	12 pieces (0.48m <sup>2</sup> )	

# Monza

TERRAZZO • SATIN

With the look of a sun-drenched European promenade, this decorative tile offers something truly unique.



Format	£tile INC VAT	£m <sup>2</sup> INC VAT	Tiles per m <sup>2</sup>
20 x 20 x 1.6cm	£4.60	£115.00	25

Pack Size	Suitable for interior walls and floors, sealing required.
12 pieces (0.48m <sup>2</sup> )	

# Pavia

TERRAZZO • SATIN

Create a pretty feature wall or splashback with this delicately decorative terrazzo tile.



Format	£tile INC VAT	£m <sup>2</sup> INC VAT	Tiles per m <sup>2</sup>
20 x 20 x 1.6cm	£4.60	£115.00	25

Pack Size	Suitable for interior walls and floors, sealing required.
12 pieces (0.48m <sup>2</sup> )	

# Porta Romana

TERRAZZO • SATIN

Create an optical illusion underfoot or on walls with this eye-catching design.



Format	£tile INC VAT	£m <sup>2</sup> INC VAT	Tiles per m <sup>2</sup>	Pack Size	Suitable for interior walls and floors, sealing required.
20 x 20 x 1.6cm	£4.60	£115.00	25	12 pieces (0.48m <sup>2</sup> )	

Layout Options



Interior Decorative:  
REAL ENCAUSTIC & TERRAZZO



# Exterior Collection

Give your patio, pool area, terrace or outdoor space the perfect finish with our collection of natural stone products, designed specially for exterior use. To bring the outdoors in, this collection can also be used for kitchens, utility areas, boot rooms and garden rooms.

IN THIS SECTION...

281



Natural Stone

293



Porcelain & Ceramic



Throughout this section you may find our slip-rating symbol. Where this is present we recommend only using these tiles in domestic settings, as they are of moderate slip risk. Ensure tiles are not used around pool surrounds and keep them clean to maintain slip resistance.

**Important notes**

Due to the nature of natural stone and terracotta, there will always be a colour variation from stone to stone, along with chips and other organic blemishes. Allowances should also be made for size

and thickness – particularly so with our more rustic products. These features are an intrinsic part of natural materials, adding beauty, charm and character that will be unique to your home.

**Please note** that actual stone colour can vary slightly from these images, due to natural variation in stone batches and the limitations of photography and print. To see more images and to order samples, please visit [capietra.com](http://capietra.com)

# Corfe

LIMESTONE • *ETCHED*

The underlying grey in Corfe limestone is 'bleached' by the etching process, and so it does look quite different to the honed and the tumbled options. The etching gives the stone a good grip finish for wet and exterior use as well as a fantastic tactile look that works well in contemporary interiors.



<b>Format</b>	<b>£m<sup>2</sup> INC VAT</b>
60 x random x 2cm	£95.00
Bull-nose coping stone: 40 x 100 x 4cm	£149.00 each

Suitable for interior and exterior floors,  
pool surrounds, sealing required.

# Corfe

LIMESTONE • *TUMBLED & ETCHED*

This classic tumbled and etched limestone has a modern look making it the perfect stone for fuss-free terraces, patios, pools and landscaping, which can be beautifully complemented by carefully selected shrubbery and planting as well as durable outdoor furniture for entertaining family and friends.



<b>Format</b>	<b>£m<sup>2</sup> INC VAT</b>
60 x random x 2cm	£94.80m <sup>2</sup>

Suitable for interior and exterior floors, pool surrounds, sealing required.



# Denham

LIMESTONE • SEASONED

These cool grey flagstones provide an incredibly durable floor, with a time-worn appearance for instant character. Perfect for inside and out.



**Format**  
56 x random x 2cm

**£m<sup>2</sup> INC VAT**  
£59.94

Suitable for interior and exterior floors, pool surrounds, sealing required.

# Farley

LIMESTONE • SEASONED

The tones may be soft and muted, but the stone is as hard as nails – virtually indestructible, in fact. The natural riven face of the stone is smoothed off, then ‘seasoned’ to give the appearance of a time-worn, country house floor. A fantastic price for a memorably good limestone.



Cobbles

Format	£m <sup>2</sup> INC VAT
56 x random x 2.2cm	£59.94
Greek pattern x 2cm	£59.94
Cobbles: 15 x random x 2.2cm	£61.44
Bull-nose coping: 40 x 90 x 4cm	£60.00 each

Suitable for interior and exterior floors, pool surrounds, sealing required.

# Hamlet

LIMESTONE • ETCHED

If you want to create a seamless look, use these slabs both inside and out. The etching – which increases the non-slip properties of the stone – also gives it a more neutral colour. This is a really robust, great value stone.



Format	£m <sup>2</sup> INC VAT
60 x random x 2cm	£72.50
Bull-nose coping stone: 40 x 100 x 4cm	£92.26 each

Suitable for interior and exterior floors, pool surrounds, sealing required.  
This stone is available in complementary slabs for bespoke items.



# Hamlet

LIMESTONE • *TUMBLED & ETCHED*

There's a lovely wide range of interesting autumnal colour tones in this flagstone. Perfect for external use due to the extra etching for low slip.



<b>Format</b>	<b>£m<sup>2</sup> INC VAT</b>
60 x random x 2cm	£79.96
Double pencil coping: 40 x 100 x 4cm	£105.00 each

Suitable for interior and exterior floors, pool surrounds, sealing required.

# Neranjó

COBBLE LIMESTONE • *TUMBLED & ETCHED*

The tumbled finish roughens the edges and ages the stone, while the added etched finish slightly bleaches the surface, giving the stone a uniform appearance. This look makes the stone very adaptable for traditional and contemporary design schemes.



<b>Format</b>	<b>£m<sup>2</sup> INC VAT</b>
20 x random x 3cm	£65.00

Suitable for interior and exterior floors, sealing required.

# Neranjó

LIMESTONE • *ETCHED*

This is a very popular durable, low-maintenance limestone. With the etched, low-slip finish it is especially suitable for outside uses such as patios and swimming-pool surrounds.



<b>Format</b>	<b>£m<sup>2</sup> INC VAT</b>	<b>Suitable for interior and exterior walls and floors, pool surrounds, sealing required.</b> This stone is available in complementary slabs for bespoke items.
60 x random x 2cm	£74.00	
Bull-nose coping: 40 x 100 x 4cm	£105.00	

# Neranjó

LIMESTONE • *TUMBLED & ETCHED*

Smart but not sharp, these flagstones with rounded edges add character and warmth to a terrace. The etched surface reduces the risk of slipping, making it a great pool surround stone as well as indoor and out.



<b>Format</b>	<b>£m<sup>2</sup> INC VAT</b>	<b>Suitable for interior and exterior floors, pool surrounds, sealing required.</b>
60 x random x 2cm	£79.96	
Double pencil coping: 40 x 100 x 4cm	£105.00 each	

# Tyrone

LIMESTONE • SEASONED

Rustic in character and rough around the edges, this extra strong flagstone looks gorgeous in a chic country kitchen and is perfect for an alfresco dining space.



**Format** 60 x 90 x 2cm  
**£m<sup>2</sup>INC VAT** £59.94

Suitable for interior and exterior floors, pool surrounds, sealing required.

# Wexford

LIMESTONE • TUMBLED

This is an extremely fine and hard cobble limestone with inky, blue-black colouring that varies beautifully depending on the light and whether it is dry or wet. Cobble format perfect for porches and courtyards.



**Format** 20 x random x 2cm  
**£m<sup>2</sup>INC VAT** £45.00

Suitable for interior and exterior floors, pool surrounds, sealing required.

# Wexford

LIMESTONE • SEMI-HONED

This is an extremely fine and hard limestone with inky, blue-black colouring that varies beautifully depending on the light and whether it is dry or wet. This natural stone has beautiful crumbly edges for that lived-in look.



**Format** 60 x random x 2cm  
Double pencil coping: 40 x 100 x 4cm  
**£m<sup>2</sup>INC VAT** £75.00  
£70.00 each

Suitable for interior and exterior floors, pool surrounds, sealing required.

# Avenue

PORCELAIN • MATT

Add a pop of pattern to your courtyards, terraces, or pathways with our Victorian inspired Avenue collection.



## Tile Options

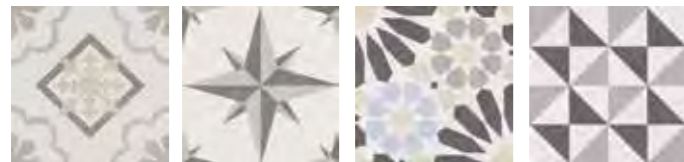

Zagora Stella Rivoli Hugo

Format	£tile INC VAT	£m <sup>2</sup> INC VAT	Tiles per m <sup>2</sup>	Pack Size	Suitable for interior and exterior walls and floors. Slip rating: R10, +36 PTV
25 x 25 x 1cm	£2.50	£39.95	16	18 pieces (1.125m <sup>2</sup> )	



# Blenheim Paving

PORCELAIN • MATT

A wonderfully affordable porcelain, Blenheim forms part of our new House range of stone and wood-effect tiles. Use in your project to produce a seamless surface from hallway to kitchen.



## Tile Options



White Smoke Beige

Format	£m <sup>2</sup> INC VAT	Tiles per m <sup>2</sup>	Pack Size	Suitable for interior and exterior walls and floors. Slip rating: R11
60 x 90 x 2cm	£57.00	2	2 pieces (1.08m <sup>2</sup> )	

# Brick Lane

CERAMIC • MATT

NEW  
THIS  
SEASON

Perfect for blurring the boundaries between inside and out, our Brick Lane abstract collection creates instant impact underfoot and works wonderfully on walls too.



### Tile Options



Buxton Street   Fashion Street   Hanbury Street   Monthope Street   Princelet Street   Wentworth Street

Format	£tile INC VAT	£m <sup>2</sup> INC VAT	Tiles per m <sup>2</sup>	Pack Size
20 x 20 x 1cm	£2.36	£59.00	25	25 pieces (1m <sup>2</sup> )

Suitable for interior and exterior walls and floors.  
Slip rating: R10, +36 PTV



# Brompton

PORCELAIN • MATT

NEW  
THIS  
SEASON

Our new Brompton porcelain range will add period charm and glamour to your home. Use for patios, paths or bring the Victorian look into your home by laying it in hallways, kitchens, conservatories and bathrooms. It is ideal for high traffic areas thanks to its durable porcelain design.



### Tile Options



Borough   Underground   Clarence   Kew   Kensington   Walton



Haze   Liquorice   Cherry   Milk

Option	Format	£tile INC VAT	£m <sup>2</sup> INC VAT	Tiles per m <sup>2</sup>	Pack Size
Patterned	20 x 20 x 0.9cm	£2.60	£65.10	25	13 pieces (0.52m <sup>2</sup> )
Plain Field	20 x 20 x 0.9cm	£2.36	£59.10	25	13 pieces (0.52m <sup>2</sup> )

Suitable for interior and exterior walls and floors.  
Slip rating: R10, +36 PTV



Exterior Collection:  
PORCELAIN & CERAMIC

# Chatham

PORCELAIN • MATT

These classic wood effect porcelain tiles look equally as stylish in a bathroom as they do a hallway. Open up a home by laying them throughout the whole ground floor of a project. Add warmth to any space and make contemporary spaces feel like home.



Natural

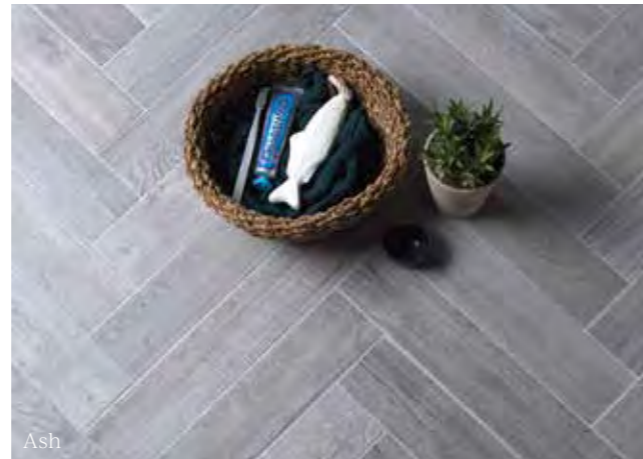

Ash



Walnut



Oak

### Tile Options



Walnut      Oak      Natural      Ash

Format	£m <sup>2</sup> INC VAT	Pack Size
9.8 x 50 x 1cm	£60.00	16 pieces (0.785m <sup>2</sup> )

Suitable for interior and exterior walls and floors.  
Slip rating: R10, +36 PTV



# Hampshire

PORCELAIN • MATT

Available in an array of versatile shapes our Hampshire collection works wonderfully in kitchens and bathrooms.



Grey



Bone



Graphite



Perla

### Tile Options



Bone      Grey      Graphite      Perla

Format	£m <sup>2</sup> INC VAT	Pack Size
59.5 x 29.5 x 1cm	£32.00	6 pieces (1.05m <sup>2</sup> )
59.5 x 59.5 x 1cm	£35.00	4 pieces (1.42m <sup>2</sup> )
60 x 120 x 1cm	£45.00	2 pieces (1.44m <sup>2</sup> )

Suitable for interior and exterior walls and floors.  
Slip rating: R10, +36 PTV



Exterior Collection:  
PORCELAIN & CERAMIC

# Isle Paving

PORCELAIN • TEXTURED

This porcelain offers outstanding value for money, and the means to replicate a classic English limestone terrace or patio with minimal maintenance.



Perla



Pietra



Sabia

**Format** 60 x 90 x 2cm  
**£m<sup>2</sup> INC VAT** £85.00  
**Pack Size** Sold in packs totalling 1.08m<sup>2</sup>

Suitable for exterior floors, pool surrounds.  
 Slip rating: R11

# Lily Pad

PORCELAIN • MATT

Our iconic Lily Pad tile comes in an array of mouth-watering shades and can be used to create beautiful courtyards, terraces and pathways.



Eucalyptus



Off Black

### Tile Options



**Format** 20 x 23 x 0.8cm  
**£tile INC VAT** £2.30  
**£m<sup>2</sup> INC VAT** £69.12  
**Tiles per m<sup>2</sup>** 30  
**Pack Size** 10 pieces (0.33m<sup>2</sup>)

Suitable for interior and exterior walls and floors.  
 Slip rating: R10, +36 PTV

NEW ADDITIONS THIS SEASON  
 NEW LEAF & PLASTER



# Louvre

PORCELAIN • MATT

A stunning matt porcelain large format tile, Louvre creates a uniform finish throughout open-plan living spaces. Its cloudy palette has the look and feel of a natural material, ideal for achieving a high-spec interior on a budget.



Perla



Blanc

### Tile Options



Perla

Blanc



Format	£m <sup>2</sup> INC VAT	Pack Size
60 x 120 x 1cm	£49.96	2 pieces (1.44m <sup>2</sup> )
80 x 80 x 1cm	£49.96	2 pieces (1.28m <sup>2</sup> )

Suitable for interior and exterior walls and floors.  
Slip rating: R10, +36 PTV

# Parisian Café

PORCELAIN • TEXTURED

A replica of encaustic cement tile designs typically found in chic interiors and cafés of Paris. The muted, yet pretty, colour palette belies the inherent strength of these tiles and the added bonus of the low slip finish makes them highly versatile.



Flore



Tri Black

### Tile Options

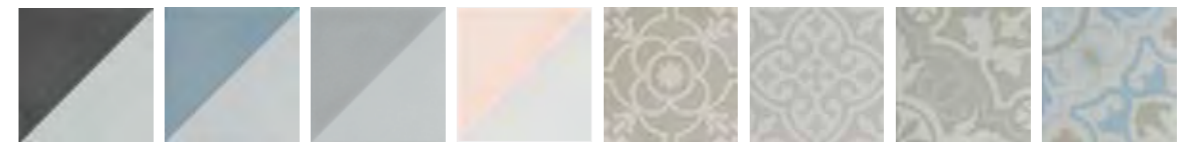

Tri Black

Tri Blue

Tri Dove Grey

Tri Rosa

Flore

Angelina

Lilas

Paix



Format	£tile INC VAT	£m <sup>2</sup> INC VAT	Tiles per m <sup>2</sup>	Pack Size	Suitable for interior and exterior walls and floors. Slip rating: R10, +36 PTV
20 x 20 x 0.8cm	£2.99	£74.70	25	25 pieces (1m <sup>2</sup> )	

Exterior Collection:  
PORCELAIN & CERAMIC





# Piazza

PORCELAIN • MATT

**NEW ADDITIONS THIS SEASON**  
GEO ANTRACITA & GEO GRIS

Continuing the terrazzo trend is our large format 80cm x 80cm Piazza Porcelain collection, which comes in six options – four patterned and two field tiles – in light and dark hues with speckles of colourful terrazzo that picks up the light beautifully.



Graphite



Geo Pearl

## Tile Options



Pearl

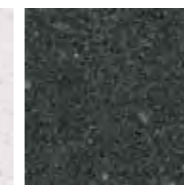

Graphite

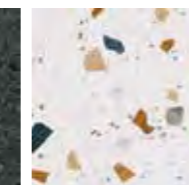

Geo Pearl



Geo Graphite

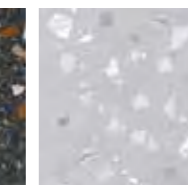

Geo Gris

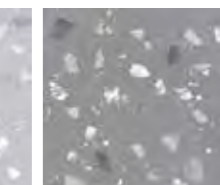

Geo Antracita



Option	Format	£m <sup>2</sup> INC VAT	Pack Size
Pearl, Graphite	80 x 80 x 1.1cm	£65.00	2 per pack (1.28m <sup>2</sup> )
Geo Pearl, Geo Graphite	80 x 80 x 1.1cm	£70.00	2 per pack (1.28m <sup>2</sup> )
Geo Gris, Geo Antracita	80 x 80 x 1.1cm	£70.00	2 per pack (1.28m <sup>2</sup> )

**Suitable for interior and exterior walls and floors.**  
Slip rating: R10, +36 PTV

# Provence Paving

PORCELAIN • TEXTURED

These tiles are splendidly alluring, offering an authentic reproduction of ancient stone. Replicating slight undulations found in French antique flagstones, these tiles reflect the idea of the passage of time leaving its mark. This time-worn look brings warmth and charm to the stone-effect porcelain, which is perfect for modern and traditional settings.



Sabbia

## Tile Options



Cenere

Sabbia

Talco

<b>Format</b> 60,4 x 90,6 x 2cm	<b>£m<sup>2</sup> INC VAT</b> £85.00	<b>Pack Size</b> 1 piece (0.54m <sup>2</sup> )	<b>Suitable for exterior floors.</b> Slip rating: R11
------------------------------------	---	---	--

# Solar

PORCELAIN • MATT

Eye-catching with its 3D effect, Solar is a flexible decorative design that can create starburst or petal effects depending on how they are laid.

NEW  
THIS  
SEASON



Star Blue

## Tile Options



Star Green

Star Blue

Planet Green

Planet Blue

<b>Format</b> 20 x 20 x 1cm	<b>£tile INC VAT</b> £2.36	<b>£m<sup>2</sup> INC VAT</b> £59.00	<b>Tiles per m<sup>2</sup></b> 25	<b>Pack Size</b> 25 pieces (1m <sup>2</sup> )	<b>Suitable for interior and exterior walls and floors.</b> Slip rating: R10, +36 PTV
--------------------------------	-------------------------------	---	--------------------------------------	--	--



Exterior Collection:  
PORCELAIN & CERAMIC



# Care & Installation

We have put together a helpful section that covers lots of tips and advice about how to care for your stone and tiles to ensure that they look as good tomorrow as they do today.

HIGHLIGHTS...

**309**



**Stone & Tile Types**

**312**



**Brick Design Options**

**318**



**New Grout Collection**

# Stone Types

Perfectly imperfect – the beauty of natural stone means that there will be variations from piece to piece. There is no such thing as a “perfect” piece of stone, which is what we love most about the unique nature of our products in this collection.

## Granite

### Geology

Granite is an igneous rock comprising mineral grains – primarily quartz and feldspar – that are big enough to distinguish with the human eye.

### Key quality

There's no such thing as indestructible, but granite is incredibly hard and durable and, even in its natural state, virtually impervious. Its colour and patterns vary through white, pinks and greys.

## Limestone

### Geology

A sedimentary rock mostly formed during the Jurassic period by deposits of shells collecting on the sea-bed and being compressed over time.

### Key quality

Shell and fossil patterns and an infinite range of shades – usually from cream through to yellow, but also encompassing white and black.

## Marble

### Geology

The geological process that produces the prominent veins and quartz in the surface of marble is called recrystallization. The vivid colours vary depending on the prevalent minerals in the area from which it is quarried.

### Key quality

Very hard and very smooth, with myriad colour tones and markings that are beautiful and mesmerising to look at.

## Sandstone

### Geology

A sedimentary rock made up of compacted grains of sand, bound together by a secondary mineral such as calcite, clay or silica.

### Key quality

Hard-wearing, frost-resistant and low-slip make it ideal for outdoors.

## Slate

### Geology

A fine-grained rock derived from an original sedimentary rock made of clay or volcanic ash.

### Key quality

The natural, slight undulations in the stone (caused by the way it is split when quarried) give it instant character. The dark colour makes it easy to maintain.

## Travertine

### Geology

The stone is a crystallized form of calcium carbonate, or limestone, deposited by mineral springs and characterised by surface pits and holes when first quarried. These are often filled with resin at source, giving the travertine a much smoother and more refined finish.

### Key quality

'Nature's masterpiece', has been a signature stone of Italian architecture from the Romans onwards. Especially when vein-cut, travertine has a full range of shades and natural pitting that give it a combination of character and sophistication. Perfect for feature walls and chic interiors. Be aware of variation thickness, finish variation and natural blemishes.

## Tonal variation

Natural stone almost always has some tonal variation from tile to tile and slab to slab. Natural stone and terracotta can carry slight chips and other blemishes. Allowances should be made for variations in size and thickness. To assess the natural variation of stone, we always recommend that you stand at least two metres away and look at the overall effect rather than each tile or slab, just as you would view a work of art by looking at the whole picture, before you start to inspect the brushstrokes and the detail.

# Tile Types

## Porcelain

Porcelain tiles are made from a mixture of clays and minerals and fired at a very high temperature. This means that they are extremely hard wearing.

**Tip:** Due to the nature of the manufacturing process, porcelain tiles may be subject to a very slight 'bow' along the length of larger tiles (this can normally be corrected using a specialist clip system). This slight bowing, which will fall within European Standards (and please be assured that all our tiles are CE compliant), can cause slight 'lipping' between one tile and the next. If you wish to minimize the effect of this, we recommend that tiles should be laid square, or staggered by not more than a third of a tile length, rather than laying brick-bond.

### Non-rectified finish

Porcelain that is 'non-rectified' may vary very slightly in dimension, which means that a slightly wider grout joint needs to be used.

NB 'non-rectified' porcelain products always carry a calibre code in order that tiles can be grouped together by their finished size.

### Rectified finish

Each porcelain tile is the same dimension, although there is still a small degree of tolerance.

## Terrazzo

The same technique is used as encaustic tiles (see left), but ground marble chips are added to the top layer to add extra durability and visual effect.

Please note this product requires sealing as part of the installation process. Refer to page 319.

## Encaustic

Cement tiles differ from ceramic tiles in that the pattern or figure on the surface is a product of different colours of clay, rather than a glazed application. This is called the encaustic technique, where the pattern is inlaid into the body of the tile so that the design and colour remain, even as the tile wears. Cement tiles will age naturally and develop their own patina with time, like natural stones. Cement tiles are suitable for domestic and commercial use floors and walls.

Accept imperfections. A major attraction, is their perfect imperfection. Thickness can vary slightly from tile to tile, as can pigment shadings, and patterns may bleed at the edges when they're compressed, all enhancing their uniqueness. Another reason for their attraction is that they are a 'living' tile that changes over time.

Encaustic tiles can be used on almost any internal floor or wall surface as long as the sub-base is suitable and prepared for tiling and weight-bearing because these tiles are a little more heavy than the average wall tile. The tiles can be used in wet areas but it's likely they will fade slightly, especially darker colours and patterns due to the natural pigments used. If the tiles are coated with a thin layer of sealer every one or two years this will reduce, however, it is all part of the natural ageing process. The tiles are not classed as frost resistant so we do not recommend using them in external areas that are exposed to wet and freezing conditions.

Please note this product requires sealing as part of the installation process. Refer to page 319.

## Ceramic

These tiles are glazed with a base colour and can be then over-printed or hand painted with a pattern. Glazed ceramic is suitable for domestic floors (where specified) and walls. Crackle glaze tiles will require sealing.

## Glass

Glass has its own beauty, but can also be transformed by the natural or ambient light with sparkles, reflections and fascinating changes of colour. It's easy to maintain and non-porous.

# Glossary Of Finishes

## Finishes applied to natural stone

Our stones come in a range of finishes – these may be for aesthetic or practical effect. In a bathroom, for example, you may want a more textured finish for better slip resistance. If you are restoring a heritage property, an ageing process such as seasoned will help you to match existing materials.

Please note these descriptions are only a guide because every stone is unique and reacts to the finishing process differently.

### Distressed

The edges of the stone are chipped by hand and cushioned using diamond grinding pads. This process gives a time-worn appearance to the stone that is more refined than our seasoned finish.

### Etched

The face of the stone is sand-blasted to make for a low-slip finish; perfect for external and wet areas. The process gives a ‘bleached’ look that gives it a more contemporary appearance. An etched finish is often used internally and can be used to create a seamless look from inside to outdoors.

### Handmade

Refers to our terracotta collection, where raw clay is worked into moulds by hand, left to dry and baked.

### Honed

The sawn surface of the stone is planed by machine using high-pressure diamond pads to create a smooth face. Depending on its hardness, the surface will be left with a satin or more matt finish. The edges are diamond-sawn and typically contain imperfections. Once grouted, these imperfections blend into the stone for a truly natural effect.

### Polished

As its name suggests this finish gives the stone a more glossy appearance. It is a slight advance on a honed finish which processes the stone with finer grade diamond pads to close in the surface of the stone so much that it will reflect light.

A polished finish tends to work better on harder and more compact stones such as marble. The edges are diamond-sawn and typically contain imperfections. Once grouted, these imperfections blend into the stone for a truly natural effect.

### Reclaimed

Genuinely reclaimed products, often more than 100 years old. Each tile varies and requires a little more attention on site.

### Riven or Rockface

A riven finish is naturally split along the strata of the stone to create an authentic surface that will vary from stone to stone. There is normally a high variation in thickness with riven stones (unless they are calibrated at source). In order to achieve a relatively even surface, you can use the adhesive bed to reduce this variation. Riven stone tends to disguise the wear and tear of everyday family life.

### Satino

The stone undergoes a high-pressure process which brushes the surface, uncovering its natural character and adding an extra dimension to the product. Edges are usually straight with a little rounding.

### Sawn

As its name suggest this is a raw finish left by the cutting process of the stone, normally used on external stones for its low slip properties.

### Seasoned

Heavily tumbled edges and a textured surface, which is either naturally-occurring or applied to give the stone a rugged, flagstone effect.

### Tumbled

The stones are individually placed in a jumbo rotating vat, which is full of pebbles, to create naturally soft, round edges – much like pebbles on a beach. Great for replicating a ‘lived in’ look that is not too rustic.

### Tumbled and etched

This is an extra etching process that is applied to tumbled stone to increase

slip resistance. The stone undergoes a washing process that etches the surface, to improve it so that it retains its natural warmth and colour.

### Velvet

The stone is first etched producing a ‘bleached’ look and then undergoes a satino process which gives it a tactile, velvety feel. This finish works effectively in both traditional and modern interiors.

### Vintaged

The edges of the stone are fettered by machine, while the surface is either honed or satino finished, producing a simple yet charming, cost-effective finish.

### Weathered

The result of an intensive process where the edges of the stone are chipped, exposing an open-grain surface. A weathered finish authentically replicates the appearance of ancient flagstones.

### Worn

This is a smoothing process that is applied to riven stone by hand or machine. The process grinds down to the natural undulations of the surface and creates the effect of old flagstones.

## Finishes applied to porcelain and ceramic

### Matt

Low sheen with some texture or graining. Varies depending on tile.

### Satin

Low sheen and smooth to touch. Varies depending on tile.

### Gloss

A shiny finish glaze. Some glazes are designed with a crackle effect and require sealing. Polished finishes are more susceptible to scratching, especially floors.

### Polished

Highly polished by mechanical process. Polished finishes are more susceptible to scratching, especially floors.

### Textured

Very matt with some relief to the surface.

# Brick Design Options & Corner Cutting

## Brick Design Options

Be inspired by our design options when working with metro tiles.

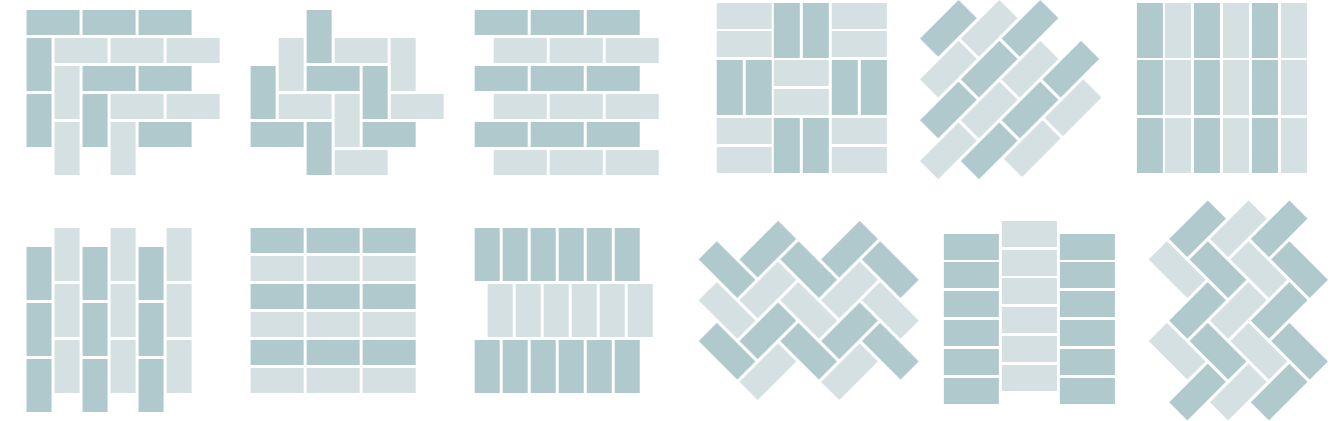

## Corner cutting

For that extra bit of drama in reception and garden room floors, why not insert cabochons – smaller tiles that fit between four larger stones. We can cut one corner or all four corners of the main tiles to take a 10 x 10cm cabochon.

### Pentagons

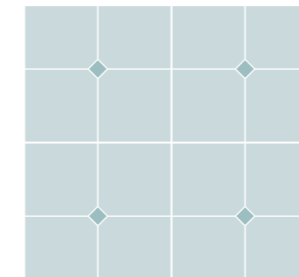

### Octagon

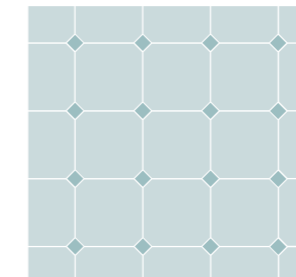

## To cut matching skirting

Imagine a skirting board that doesn't need repainting or treating, isn't susceptible to kicking, scuffing or damp. We can cut and hand-finish the stone you select to 9cm or 12cm strips to create a beautiful stone skirting that matches your floor.



## Pricing

**Pentagons:** Cutting to pentagons (one corner per main tile) excluding the cabochon £19.00m<sup>2</sup> INC VAT

**Octagon:** Cutting to octagons (four corners per main tile) excluding the cabochon £31.00m<sup>2</sup> INC VAT

### Cabochons:

- Nero Slate Honed 10 x 10 x 1.2cm £3.56 INC VAT each
- Nero Slate Tumbled 10 x 10 x 1.2cm £4.00 INC VAT each
- Tora Blue Limestone 10 x 10 x 1.2cm £4.61 INC VAT each

**Matching Skirting:** Cutting and finishing the top edge of skirting to height of 9cm or 12cm, £25.00 INC VAT per linear metre excluding the purchase price of the stone.

# Patterns

Products that are supplied in 'patterns' consist of combinations of set size flagstones, which enable you to follow classic patterns such as American, Danish, Dutch, English, French, Greek, Moroccan and Spanish as illustrated here.

This means you can lay your natural stone or man-made floor to these patterns without the waste associated with cutting uniform tiles to appropriate sizes.

So, for example, one set of 'English pattern' consists of 13 stones, and 2.23m<sup>2</sup> in total. Some of our products (primarily natural stone) are available in different widths and random lengths, so that you can choose whether to lay floors in your own free form pattern, or in a regimented design (see fig 4).

When buying a pattern you must buy at least one complete set of tiles and therefore a minimum number of square metres, depending on the exact number of tiles within that pattern.

## Dutch pattern Fig 1

Each repeat is 3.33m<sup>2</sup> with 11 stones in each repeat.

Stone	Dimensions (cm)	Quantity
A	62 x 91.8	3
B	61 x 61	2
C	30.5 x 61	4
D	30.5 x 30.5	2

## American pattern Fig 2

Each repeat is 5.76m<sup>2</sup> with 12 stones in each repeat.

Stone	Dimensions (cm)	Quantity
A	80 x 120	2
B	80 x 80	4
C	40 x 80	2
D	40 x 40	4

## Spanish pattern Fig 2

Each repeat is 3.24m<sup>2</sup> with 12 stones in each repeat.

Stone	Dimensions (cm)	Quantity
A	60 x 90	2
B	60 x 60	4
C	30 x 60	2
D	30 x 30	4

## French pattern Fig 2

Each repeat is 1.44m<sup>2</sup> with 12 stones in each repeat.

Stone	Dimensions (cm)	Quantity
A	40 x 60	2
B	40 x 40	4
C	20 x 40	2
D	20 x 20	4

## Greek pattern Fig 2

Each repeat is 2.72m<sup>2</sup> with 12 stones in each repeat.

Stone	Dimensions (cm)	Quantity
A	55 x 82	2
B	55 x 55	4
C	27 x 55	2
D	27 x 27	4

## Moroccan pattern Fig 2

Each repeat is 1.48m<sup>2</sup> with 12 stones in each repeat.

Stone	Dimensions (cm)	Quantity
A	40.6 x 61	2
B	40.6 x 40.6	4
C	20.3 x 40.6	2
D	20.3 x 20.3	4

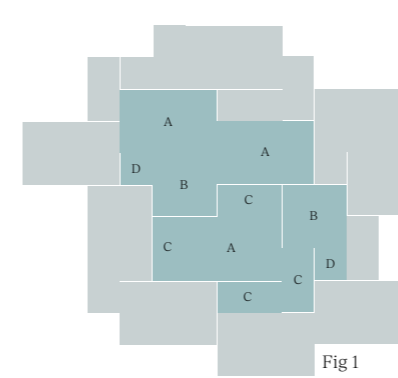

Fig 1

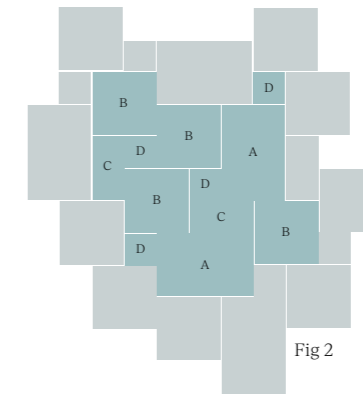

Fig 2

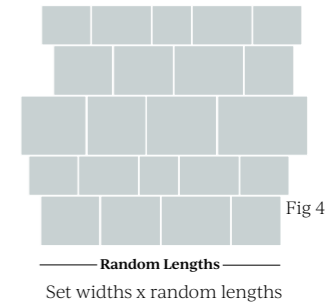

Fig 4

Random Lengths  
Set widths x random lengths

## Italian pattern Fig 3

Each repeat is 6.48m<sup>2</sup> (not including joints) with 18 stones in each repeat.

Stone	Dimensions (cm)	Quantity
A	30 x 60	6
B	60 x 60	6
C	60 x 90	6

## Marlborough Terracotta Fig 5 Square and Picket Pattern

This is the module repeat

Total area = 0.09m<sup>2</sup>

(approximate sizes & joint width)

1m<sup>2</sup>/0.09m<sup>2</sup> = 10.81 units

(approx. 11 square units/22 picket units required per m<sup>2</sup>)

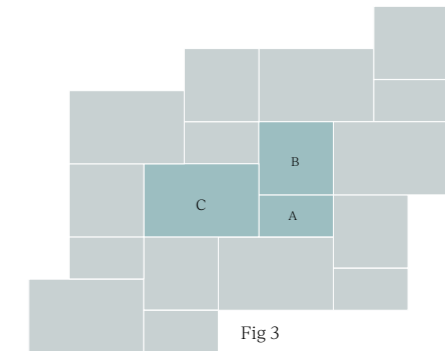
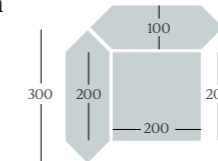

Fig 3

## Baobab Silver Blue Leaf Design

Module Area = 0.00380003m<sup>2</sup>  
24no. modules per sheet.

Sheet Area = 0.091200072m<sup>2</sup>

11no. sheets per m<sup>2</sup>

Including joints, 11no. sheets = 1.086m<sup>2</sup>

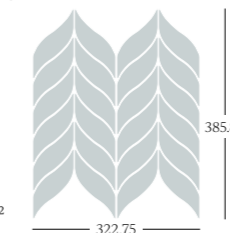

Fig 5

# Ancillary Stone & Tile Care

**It's beautiful and durable. It lasts forever.  
But even stone needs maintaining, during  
and after installation.**

Seal your stone as soon as you've laid it, and care for your stone with Ca' Pietra sealants, cleaners and stone care products, and your floors, walls and surfaces will be a source of joy forever.



## Clean and Care



### Stone Essentials All Clean

High-quality concentrated cleaner for routine use.  
For use on: all types of stone and tile.  
Coverage: up to 40 washes per 20m<sup>2</sup> per litre.  
1 Litre £11.69 INC VAT  
5 Litres £49.20 INC VAT



### Stone Essentials Deep Clean

Heavy-duty intensive cleaner and remover.  
For use on: all types of stone and tile.  
Coverage: approx 20m<sup>2</sup> per litre depending on level of cleaning required.  
1 Litre £14.40 INC VAT



### Stone Essentials Clean & Sheen

High-quality concentrated cleaner for routine use. This gradually builds a light sheen.  
For use on: all types of stone and tile.  
Coverage: up to 40 washes per 20m<sup>2</sup> per litre.  
1 Litre £18.46 INC VAT  
5 Litres £63.96 INC VAT



### Stone Essentials Cement, Grout & Salt Residue Remover

Rapid action cleaning agent for removing cement residues, grout stain, salts, efflorescence and other similar deposits. For all types of unpolished natural stone and porcelain, glazed ceramic, slate, quarry tiles, brick, terracotta and granite.  
Coverage: Approx 5-25m<sup>2</sup> per litre.  
1 Litre £23.38 INC VAT

## Surface Treatments



### Stone Essentials Stone Shield

Liquid satin finish sealer for interior use.  
For use on: unpolished natural stone, terracotta and cement tiles.  
Coverage: approx 15m<sup>2</sup> per litre depending on the porosity.  
1 Litre £22.14 INC VAT  
5 Litres £98.40 INC VAT

## Impregnating Sealers

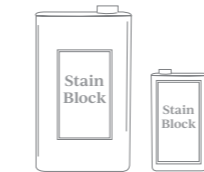

### Stone Essentials Stain Block

Solvent-based impregnating sealer for pre and after grouting for interior use.  
For use on: all types of natural stone, terracotta and cement tiles.  
Coverage: approx 15m<sup>2</sup> per litre depending on the porosity.  
1 Litre £34.44 INC VAT  
5 Litres £147.60 INC VAT



### Stone Essentials Stain Block Eco

Water-based impregnating sealer for pre and after grouting for interior and exterior use.  
For use on: all types of natural stone, terracotta and cement tiles.  
Coverage: approx 15m<sup>2</sup> per litre depending on the porosity.  
1 Litre £36.90 INC VAT  
5 Litres £129.16 INC VAT



### Stone Essentials Crackle Glaze Protector

Helps protect tiles from penetration by water, dirt, oil, grease, limescale and other household contaminants.  
For use on crackle glaze tiles and grout joints.  
Coverage: Approx 10m<sup>2</sup> per 0.5 litres  
0.5 Litre £22.14 INC VAT

# Adhesives, Grouts & Preparation

NEW  
THIS  
SEASON

## Adhesives



### Stone Essentials Trade Flex Pro

Semi-rapid set S1 adhesive, up to 12mm thick  
20kg £27.00 INC VAT



### Kerakoll Biogel Extreme

Highly de-formable and workable, hybrid gel 2 part adhesive, bonds almost anything up to 15mm. Ideal for all tile types including glass.  
10kg £86.10 INC VAT

## Preparation



### Kerakoll Primer A Eco

Acrylic primer for sealing porous surfaces and anhydrite screeds prior to tiling. Coverage: Approx 0.2kg per m<sup>2</sup>  
1kg £10.45 INC VAT  
5kg £43.06 INC VAT



### Levelflex

Flexible, reinforced floor levelling compound. 2-50mm thickness. Use over timber, screed and underfloor heating.  
20kg £33.60 INC VAT

## Movement Matting



### Schlüter®-DITRA 25 (3mm thickness)

Schlüter®-DITRA 25 is a polyethylene membrane with a grid structure of square cavities, each cut back in a dovetail configuration and an anchoring fleece laminated to its underside. Designed for tile and natural stone installations, over new subfloors and underfloor heating.  
£17.86 INC VAT per m<sup>2</sup>



### Isomat Movement Matting (1mm thickness)

Decoupling and tension reduction membrane, fitted between subfloor and tiling. Ideal over heated floors. Use where low build-up is key.  
£15.38 INC VAT per m<sup>2</sup>



### SLC ECO R3 Matting Adhesive

Acrylic paste adhesive to adhere movement mattings to anhydrite or timber substrates. Coverage 1kg per 2.5m<sup>2</sup>.  
5kg £43.06 INC VAT  
18kg £153.76 INC VAT

## Temporary Floor Protection



### Stone Essentials Fire-retardant Membrane

Premium Loose-lay, breathable protection sheeting for use after grouting. Enables floor to breath while tiling cures and dries.  
£2.46 INC VAT per m<sup>2</sup>



### Stone Essentials Protective Card

Loose-lay, breathable protection sheeting for use after grouting. Enables floor to breath while tiling cures and dries.  
£1.48 INC VAT per m<sup>2</sup>

## Grout

### Resin Cement Grout

Introducing our brand-new grout collection. You've picked your tiles now enjoy picking a grout that either complements or contrasts. The design options are endless. Just remember that if you're using a natural material that we would advise steering clear of grouts that are too dark as they can stain the surface of the stone and remember to read up about sealing your tiles too.

### Why choose resin-cement grout?

Applied on interior and exterior walls and floors, resin-cement grout can be used with porcelain and ceramic tiles as well as glass mosaic, natural stone, marble and composite materials, even thin tiles. This blended grout of epoxy resin and cement is easy to apply with the added benefit of being non-porous, resilient and fine-grained.

Used in homes, commercial and industrial projects, it copes easily with hardwearing heavy traffic as well as swimming pools and water features where thermal shock and freezing could occur. Resin-cement grout is also compatible with underfloor heating.

Use for high-performance grouting of joints ranging from 0mm to 20mm and enjoy the smooth, seamless finish, solidity, water-repellent nature with a water-drop effect.

There are so many reasons to choose resin-cement grout. As well as being water-repellent with very low water absorption, it offers high surface hardness and is extremely resistant to acids. It also provides colour uniformity for your walls or floors while grout joints are ultra-hygienic thanks to resin-cement's natural antibacterial properties. What's more, it is easy to clean and care for and it can be recycled, avoiding waste disposal costs and helping our environment at the same time.



White (#01)  
3kg £15.60 INC VAT



Light Grey (#05)  
3kg £15.60 INC VAT



Pearl Grey (#07)  
3kg £15.60 INC VAT



Iron Grey (#09)  
3kg £15.60 INC VAT



Warm Jasmine (#22)  
3kg £15.60 INC VAT



Limestone (#20)  
3kg £15.60 INC VAT



Vanilla (#25)  
3kg £15.60 INC VAT

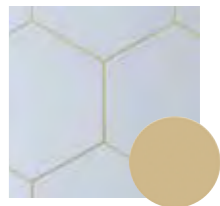

Clotted Cream (#29)  
3kg £15.60 INC VAT

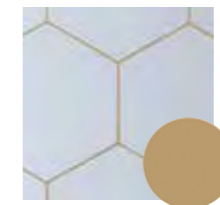

Sandstone (#30)  
3kg £15.60 INC VAT

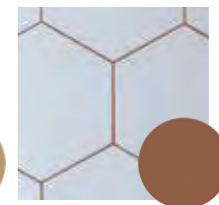

Gingerbread (#35)  
3kg £15.60 INC VAT

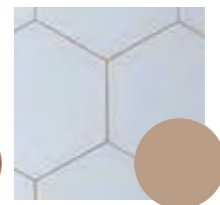

Nude (#39)  
3kg £15.60 INC VAT



Dusty Lilac (#48)  
3kg £15.60 INC VAT



Smoke Blue (#14)  
3kg £19.68 INC VAT

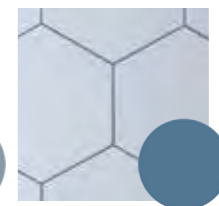

Blue Jeans (#15)  
3kg £19.68 INC VAT

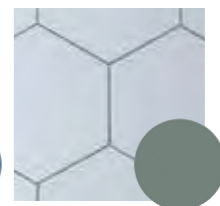

Sage (#19)  
3kg £19.68 INC VAT



Peppermint (#17)  
3kg £15.60 INC VAT



Plum (#50)  
3kg £19.68 INC VAT

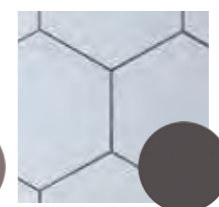

Moleskin (#38)  
3kg £19.68 INC VAT

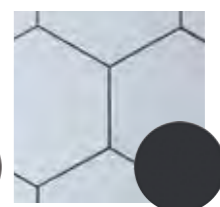

Anthracite (#11)  
3kg £15.60 INC VAT

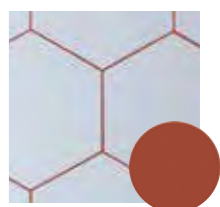

Terracotta (#41)  
3kg £19.68 INC VAT

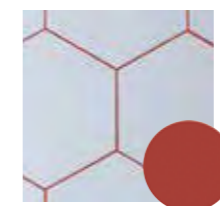

Cherry (#42)  
3kg £19.68 INC VAT



Mustard (#27)  
3kg £19.68 INC VAT

- ✓ Water-repellent
- ✓ Very low water absorption
- ✓ High surface hardness
- ✓ Resistant to acids
- ✓ Natural antibacterial properties
- ✓ Underfloor heating compatible



# Stone & Tile Installation

We recommend that you employ a proven professional for installation, but here are some brief guidelines that you can consider for internal installation.

## On receipt of your order

When you receive your order, check that you have all of your tiles and that they are in good condition as any discrepancies cannot be resolved after installation.

## A few recommendations

Please note: These are very general guidelines and not definitive instructions. The issuer of these guidelines cannot be held responsible for installation. It is always recommended that a qualified and professional tiler should take responsibility for the installation of all stone and tile products.

- Prior to installation you should store your tiles in a dry place.
- Do not install tiles during very hot weather.
- Avoid direct sunlight on to the tiles during installation (prior to sealing the tiles).
- Never use acids or undiluted alkaline solutions to clean tiles.
- If cleaning between each process is required use a pH neutral cleaner such as our STONE ESSENTIALS All Clean.
- Always ensure that surfaces are properly sealed before grouting.
- Use mats at entrance/exit areas where grit may enter the house.
- Do not cover newly installed surfaces with non-breathable membranes such as self-adhesive plastic sheeting, Correx or plywood sheets. If surfaces need to be covered after installation, use a good-quality decorator's sheet or a thin specialist protective card instead.

## Prior to installation

Both sides of the tile should be wiped clean of any dust before installation and the top surface should be wiped again after installation and before grouting takes place. You must create a flat, level and stable surface – preferably of concrete – on to which the tiles can be laid. If you do this on a timber surface, the floor will need overlaying with a suitable tile backerboard such as NoMorePly ([www.nomoreply.net](http://www.nomoreply.net)). You can also use this product to tile on to timber-framed walls. If you are tiling on to walls in wet areas, we recommend you fully tank (waterproof) the walls with a specific tanking system such as Schülter tanking system or similar.

If you are tiling on to an underfloor, heated screed the floor will need priming and overlaying with a movement decoupling membrane such as our STONE ESSENTIALS Isomat or Schluter - Ditra. This will help prevent any shrinkage or cracking that may occur in the screed being transferred through to the tiles.

The tiles can be cut using a diamond blade – ideally a water-cooled machine. Some glass and ceramic tiles can be cut with a scribe and break type cutter. If you are using an angle grinder, constantly spraying with water while cutting will help to prevent chipped edges.

## Installation

Use a good-quality, flexible, white, tile-adhesive and carefully follow any instructions on the manufacturer's label. Ensure 100% coverage of each tile with adhesive, and remove excess adhesive with a damp cloth before it hardens. Level the tiles using hand pressure only. Using a mallet or rubber hammer could cause cracking.

## Preparing your tile surface before sealing and grouting

(natural stone, encaustic, terrazzo and terracotta)

Clean and condition the surface using a diluted solution of alkaline cleaner such as STONE ESSENTIALS Deep Clean (diluted 1:10 with water). This will help ensure that any dust, dirt and grime that may have accumulated during the installation process is removed. A properly cleaned and prepared surface will improve the efficiency of the sealer.

## Sealing your tiles, if required

(natural stone, encaustic, terrazzo, crackle glaze and terracotta)

Once your tiles are installed you will need to use an impregnating sealant for protection against fading and staining, such as STONE ESSENTIALS Stain Block (or for crackle glaze tiles a crackle glaze sealant). This should be applied after they have been installed (and cleaned using STONE ESSENTIALS Deep Clean or similar) but prior to grouting, in accordance with the product label. You should apply a second coat after grouting. You could also choose to apply a surface finish (normally to more rustic products) such as STONE ESSENTIALS Stone Shield or Wax polish as this will offer further protection and give an attractive patina, although in non-wet areas only. This would be applied after grouting once fully dry (around seven days depending on humidity).

Please refer to our guide throughout this directory for recommendations on sealing products.

## Grouting

- We recommend using lighter coloured grouts for most products in particular natural stone, encaustic and terrazzo tiles, rather than black or bright coloured as these can cause staining in the natural pores of the tiles.

- Ensure you have selected a grout product that is suitable for use with the chosen tile material and desired joint width.
- Don't use masking tape on the tiles as this can cause marking.
- Ensure that you wipe away any excess grout from the tiles before the grout dries.
- Once grout is installed and fully dried, wash your new tile floor with a neutral detergent such as STONE ESSENTIALS All Clean.
- Do not leave water to sit on the surface.
- Follow the grout manufacturer's installations carefully.

## Finishing after grouting, if required

(natural stone, encaustic, terrazzo and terracotta)

Natural finish: Apply a final coat of impregnating sealer making sure to cover the grout joints as well.

OR

Satin finish: Further to the above you can also choose to apply a surface wax such as STONE ESSENTIALS Stone Shield or STONE ESSENTIALS Wax Polish. This will offer further protection and give an attractive patina (cement tiles, rustic tumbled stones and some matt porcelains in non-wet areas only). For crackle glaze apply a second coat of crackle glaze sealant.

## Maintenance

As long as you select the right type of tile for the job and your lifestyle, caring for your floors and walls doesn't have to be a chore. Here are a few essential steps.

Firstly, keep floors as free as possible of loose dust and grit with regular vacuuming or sweeping. This will greatly

reduce the 'sandpaper' effect of dirt getting compacted into the surface and joints. Then, we recommend washing the floor – firstly, to remove the dirt that a vacuum won't pick up, and secondly for hygiene.

We strongly recommend that you use specialist cleaning products. The harsh, acidic supermarket products will 'bruise' your tiles and erode protective sealants. Ideally, use a product that is PH neutral, bio-degradable and environmentally friendly. We recommend our STONE ESSENTIALS All Clean product.

Using the correct specialist cleaning product will greatly reduce the frequency of more intensive cleans and reseals.

General wear of the surface from foot traffic over the years exposes capillaries, or tiny cracks. Over time these can accumulate dirt and grime. Therefore, we recommend a more intensive clean every 3-4 years, with a heavy-duty product that will dissolve ingrained dirt and grease.

A common misconception is that every natural stone floor needs resealing every few years, but it is true for the more porous stones. You can normally tell if a stone does need resealing by wetting the stone and leaving for around five minutes before wiping off. If the water leaves a mark by darkening the stone this will mean the stone is becoming more porous. If you do decide to reseal your stone, you should first give it an intensive clean with a product that penetrates the surface. You may, however, decide your floor doesn't need resealing but could do with being refreshed. Applying a surface refreshing product every 4-6 weeks will help with this.

We strongly recommend you do not use bleach-based cleaners, washing-up liquids, strong degreasing detergents, or anything that contains natural acids or alkaline. Avoid non-specialised supermarket cleaning products. Avoid using steam cleaners – they may clean some surfaces, but the hot steam can remove the sealer and repeated use will 'spall' and damage the surface.

## A recommended regime with STONE ESSENTIALS ancillaries

Our STONE ESSENTIALS range covers all the bases for a cleaning and maintenance regime that will maintain your tile floor in excellent condition.

## Routine cleaning

All Clean is the STONE ESSENTIALS product for your routine cleaning. It's suitable to use as an antibacterial detergent and can be used weekly or even daily as long as you dilute it as per the instructions on the bottle.

## Intensive and spot cleaning

For a really deep clean, we recommend STONE ESSENTIALS Deep Clean, heavy-duty cleaner which uses a combination of effective solvents and cleaning agents to dissolve ingrained dirt, grease, heavy soiling and many other problematic stains. The less you dilute it, the stronger the solution – but you must carefully follow the instructions on the bottle.

# Paving Installation

These are brief guidelines for working with natural stones and man-made paving. This general guidance does not imply any guarantee by Ca' Pietra. We always recommend that a qualified and professional installer should take responsibility for the specification and installation of all stone and tile products.

Current and appropriate industry standards and codes of practice should be observed in all instances.

However, if you do decide to install the stone or tiles yourself, we strongly recommend that you do plenty of research into materials and methods, and seek the best advice on how to carry out the installation.

## 1. When you take delivery of your order

Check that you have all your slabs and that they're in good condition. Remember, with natural or handcrafted products there will always be some variations in colour tone, veining, surface texture and natural characteristics.

Tip: Keep the tiles on a level, stable surface, stored vertically to avoid any risk of cracking.

## 2. Before you install

Tips:

- Wipe both sides of the tile clean with a sponge and clean water before installation to remove dust. This will ensure good adhesion.
- Don't install slabs in freezing or cold conditions.
- Give yourself a dry run by laying your slabs or tiles as they will eventually be laid. This enables you to check you have the correct number and size of slabs and colour blending.
- When installing a flagstone, it is important to ensure it is laid the right

way up (one way to identify the top, is to look at the sides of the slab - which usually taper inwards, so that the top is slightly wider than the underside). If in doubt it's always best to ask a stone expert.

- With natural stones, randomly select and mix tiles from the different boxes or crates you receive to ensure a tonal blend across the entirety of the new surface and avoid any colour banding.

## 3. General preparation

The golden rule is: tiles must always be 'solid bedded' - in other words, avoid any cavities underneath the material.

The bed should support the full slab, not just the corners or in dots/dabs. Do not 'spot' bed as this can cause 'through bed staining' and will weaken the integrity of the paving. (Please note that precise standards, falls, bed thicknesses and other specifications may vary dependent on the actual application. You should always refer to appropriate and current standards and codes of practice.)

## Cutting tiles

Tiles can be cut using a diamond tipped blade - ideally a water-cooled machine for the cleanest cutting. There are different blades for natural stone and for porcelain so it's important to have the correct one.

## Levelling your tiles

Thin tiles (up to 1cm) should be levelled using hand pressure only. A rubber mallet hammer can be used for thicker, more robust slabs.

## 4. Substrate preparation and installing the tiles

There are several different methods of installation for external paving. The two most common methods are:

### Option 1

If the external works are a continuation of the internal tiling - lay a structural concrete screed, to the appropriate current standards, with the required sub-base.

Ensure that adequate falls, cross falls and intersections are accurately created in the screed to fine tolerances, for good levels of drainage. The tiles can then be installed using a flexible thick-bed floor tile adhesive (suitable for external use) following the same tiling standards as internal flooring.

A 10mm notched trowel will provide a 5mm finished adhesive-bed thickness. Leave 6mm wide expansion joints in accordance with current BSEN requirements and at changes of plane. You should fill these joints with exterior grade mastic, matched to the grout/joint colouration.

### Option 2

If you are laying external works as 'slab paving' rather than tiling - the appropriate sub-base should be laid and well compacted. For good stability this is usually an even 10cm-thick, compacted layer of type 1 granular aggregate (40mm to dust). For most domestic applications a sub-base of 10cm should be sufficient. However, the paving design must be based on ground conditions as well as type and frequency of anticipated loads.

As previously described, falls, cross-falls and intersections must be carefully formed. You should incorporate a minimum fall of 1.25% (1 in 80) and crossfall of 2.5% (1 in 40) in the sub-layer construction to provide adequate surface-water run-off.

Use a ratio between 4:1 and 6:1 of sharp sand, cement and plasticiser (to BSEN requirements). Prepare a base of mortar beneath the slabs - normally around 30-50mm thick.

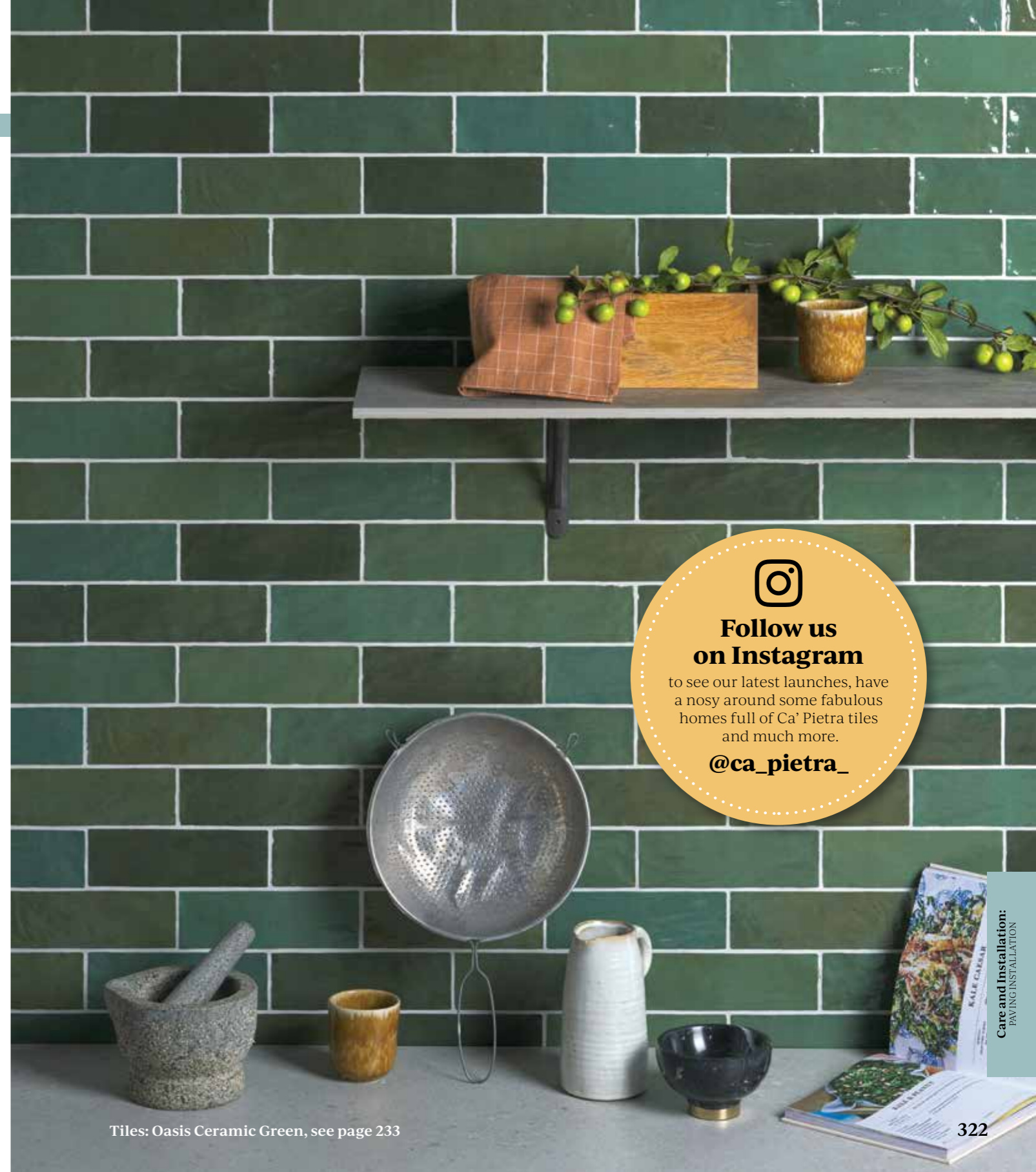

## Follow us on Instagram

to see our latest launches, have a nosy around some fabulous homes full of Ca' Pietra tiles and much more.

[@ca\\_pietra\\_](https://www.instagram.com/ca_pietra_)

# Product Index

## A

<b>Architectural Mouldings</b> Ceramic	209-210
<b>Adam</b> Encaustic	243
<b>Ashbourne</b> Limestone	
• <i>Satino</i>	31
• <i>Tumbled</i>	32
<b>Algarve</b> Encaustic	244
<b>Amethyst</b> Marble · <i>Honed</i>	87
<b>Angora</b> Marble · <i>Honed</i>	88
<b>Aruba</b> Encaustic	245
<b>Ashley</b> Encaustic	246
<b>Atlantis Scallop</b> Mosaic Porcelain	211-212
<b>Atlas</b> Encaustic	247-249
<b>Avebury</b> Ceramic	213
<b>Avenue</b> Porcelain	175-176, 293

## B

<b>Bamboo</b> Mosaic Porcelain	177-178
<b>Baobab</b> Limestone · <i>Honed</i>	
• <i>Ebony</i>	33
• <i>Papyrus</i>	33
• <i>Silver Blue</i>	33
• <i>Silver Blue Leaf Mosaic</i>	155
• <i>Silver Blue Scallop Mosaic</i>	155
<b>Bazaar</b> Ceramic	214
<b>Bazaar Pattern</b> Ceramic	215
<b>Beaulieu</b> Limestone · <i>Velvet</i>	34
<b>Bergamo</b> Limestone	
• <i>Distressed</i>	35
• <i>Honed</i>	36
• <i>Tumbled</i>	37
<b>Berlin</b> Mosaic Marble · <i>Honed</i>	156

<b>Blenheim</b> Porcelain	117-118
<b>Blenheim Paving</b> Porcelain	294
<b>Brasserie</b> Mosaic Glass	216
<b>Brick Lane</b> Ceramic	179-180, 295
<b>Brompton</b> Porcelain	181-182, 296
<b>Brooklyn</b> Embossed Ceramic	183-185
<b>Bryant</b> Porcelain	119

## C

<b>Calcot</b> Limestone · <i>Tumbled</i>	38
<b>Camden</b> Ceramic	217-218
<b>Cape Town</b> Encaustic	249-250
<b>Carter</b> Ceramic	219-220
<b>Casablanca</b> Encaustic	251
<b>Charterhouse</b> Limestone · <i>Tumbled</i>	39
<b>Chateau</b> Porcelain	103-104
<b>Chatham</b> Porcelain	105-106, 297
<b>Cheltenham</b> Porcelain	185-186
<b>Chelsea</b> Encaustic	251
<b>Chelsea</b> Porcelain	139
<b>Chelsea Wall</b> Ceramic	140
<b>Chemistry</b> Porcelain	137-138
<b>Chesil XL</b> Porcelain	107-108
<b>Colour Pop</b> Ceramic	221-222
<b>Cordoba</b> Encaustic	252
<b>Corfe</b> Limestone	
• <i>Etched</i>	281
• <i>Honed</i>	40
• <i>Tumbled</i>	41
• <i>Tumbled &amp; Etched</i>	282

## D

<b>Darcy</b> Encaustic	252
<b>Delicate</b> Porcelain	223
<b>Delicate Wall</b> Ceramic	224
<b>Denham</b> Limestone · <i>Seasoned</i>	42, 284
<b>Dolly</b> Ceramic	225
<b>Dorchester</b> Sandstone · <i>Tumbled</i>	43-44
<b>Dubai</b> Mosaic Marble · <i>Honed</i>	156
<b>Duomo</b> Terrazzo	274

## E

<b>Eclipse</b> Porcelain	197
<b>Eiffel</b> Limestone · <i>Tumbled</i>	45-46

## F

<b>Farley</b> Limestone · <i>Seasoned</i>	47-48, 285
<b>Field</b> Encaustic	253
<b>Field</b> Terrazzo	275
<b>Firenze</b> Terrazzo	274
<b>Firmdale</b> Limestone · <i>Honed</i>	49
<b>Florence Hexagon</b> Mosaic Marble · <i>Honed</i>	157
<b>Floris</b> Encaustic	254
<b>Fontaine</b> Limestone · <i>Tumbled</i>	50
<b>Franklin</b> Porcelain	109-110

## G

<b>Garda</b> Terrazzo	276
<b>Gelato</b> Mosaic Porcelain	226
<b>Greenwich</b> Porcelain	120

## H

<b>Hamilton</b> Limestone · <i>Seasoned</i>	51
<b>Hamlet</b> Limestone	
• <i>Etched</i>	52, 286
• <i>Tumbled</i>	53-54
• <i>Tumbled &amp; Etched</i>	55, 287
<b>Hampshire</b> Porcelain	121-122, 298
<b>Harlow</b> Porcelain	123-124
<b>Havana</b> Encaustic	255-257
<b>Hazlebury</b> Limestone · <i>Seasoned</i>	55-56
<b>Huntingdon</b> Limestone · <i>Worn</i>	57-58
<b>Isle</b> Porcelain	125
<b>Isle Paving</b> Porcelain	299
<b>Istanbul</b> Mosaic Marble · <i>Honed</i>	158

## I

## J

<b>Jigsaw Fern</b> Encaustic	257
<b>Jigsaw Hopscotch</b> Encaustic	258
<b>Jigsaw Mac Maize</b> Encaustic	259
<b>Jigsaw Moghul Patch</b> Encaustic	260
<b>Jigsaw Rattan</b> Encaustic	261
<b>Johannesburg</b> Encaustic	262
<b>Jungle</b> Porcelain	188
<b>Jurassic</b> Porcelain	126

## K

<b>Kendal</b> Marble · <i>Tumbled</i>	89
<b>Kennet</b> Porcelain	227

## L

<b>Lily Pad</b> Porcelain	189-190, 300
<b>Linara</b> Marble · <i>Honed</i>	90
<b>London</b> Mosaic Marble · <i>Honed</i>	158
<b>Long Island</b> Marble	
• <i>Honed</i>	91, 159-162
• <i>Brick · Honed</i>	91, 159-162
• <i>Dado · Honed</i>	91, 159-160
• <i>Herringbone Mosaic · Honed</i>	160
• <i>Hexagon Mosaic · Honed</i>	160-161
• <i>Large Hexagon Mosaic · Honed</i>	160
• <i>Metro · Honed</i>	91, 160
• <i>Skirting · Honed</i>	91, 159-160
• <i>Slim Brick Mosaic · Honed</i>	160
• <i>Teardrop Mosaic · Honed</i>	160
• <i>Wicker Mosaic · Honed</i>	160
• <i>Tumbled</i>	92
<b>Loom</b> Ceramic	228
<b>Lotus Penny</b> Mosaic Marble · <i>Honed</i>	161
<b>Louvre</b> Porcelain	127, 301
<b>Lucca</b> Limestone	
• <i>Tumbled</i>	59-60, 162
• <i>Velvet</i>	61
• <i>Brick · Velvet</i>	61, 162
<b>Lunar</b> Limestone · <i>Tumbled</i>	62
<b>Maldon</b> Limestone · <i>Tumbled</i>	63-64
<b>Manhattan</b> Porcelain	141-142
<b>Marble Luxe</b> Porcelain	145
<b>Marbleous</b> Porcelain	143
<b>Marbleous Epic</b> Porcelain	144
<b>Marlborough</b> Terracotta	99-100
<b>Marrakech</b> Encaustic	263
<b>Medieval Bourgogne</b> Limestone · <i>Weathered</i>	65-66

<b>Medina Brick</b> Porcelain	229
<b>Medina Hexagon</b> Porcelain	230
<b>Menagerie By Michael Angove</b> Ceramic	231
<b>Metropolitan</b> Slate	
• <i>Riven</i>	67, 163-164
• <i>Brick · Riven</i>	67, 164
• <i>Chevron · Riven</i>	164
• <i>Hexagon · Riven</i>	164
• <i>Parquet · Riven</i>	163-164
<b>Milan</b> Mosaic Marble · <i>Honed</i>	165
<b>Minetta</b> Porcelain	128
<b>Modella</b> Porcelain	191-192
<b>Modern Harlequin</b> Encaustic	264
<b>Modern Lattice</b> Encaustic	265-266
<b>Mono Hex</b> Mosaic Porcelain	193-194
<b>Monza</b> Terrazzo	277
<b>Moroccan Impressions</b> Porcelain	195-196

## N

<b>Naranjo</b> Limestone	
• <i>Distressed</i>	68
• <i>Etched</i>	69-70, 289
• <i>Honed</i>	71
• <i>Seasoned</i>	71-72
• <i>Tumbled</i>	73-74
• <i>Tumbled &amp; Etched</i>	75, 290
• <i>Cobble · Tumbled &amp; Etched</i>	288
• <i>Velvet</i>	76
<b>Naturalis</b> Marble · <i>Honed</i>	93
<b>Navajo</b> Encaustic	267-268
<b>Neapolitan</b> Porcelain	197-198
<b>New York</b> Mosaic Marble · <i>Honed</i>	166
<b>Nordic</b> Marble · <i>Honed</i>	94
<b>Nova</b> Porcelain	199-200

# Bringing Your Style To The Surface

## O

<b>Oasis</b> Ceramic	233
<b>Old Westminster</b> Sandstone · <i>Worn &amp; Patinated</i>	77
<b>Oxford</b> Porcelain	111-112

## P

<b>Palazzo</b> Marble	
· <i>Honed</i>	95
· Mosaic Marble · <i>Polished</i>	167
<b>Pantheon</b> Marble · <i>Honed</i>	96
<b>Paris</b> Mosaic Marble · <i>Honed</i>	168
<b>Parisian Café</b> Porcelain	201-202, 302
<b>Patisserie Hexagon</b> Encaustic	269-270
<b>Pavia</b> Terrazzo	277
<b>Pebble</b> Porcelain	129-130
<b>Piazza</b> Porcelain	147-148, 304
<b>Piccadilly</b> Limestone · <i>Honed</i>	78
<b>Pisa</b> Porcelain	149-150
<b>Phoenix</b> Marble · <i>Honed</i>	96
<b>Plume</b> Mosaic Marble · <i>Honed</i>	169-170
<b>Portobello</b> Slate · <i>Worn</i>	79
<b>Porta Romana</b> Terrazzo	278
<b>Provence</b> Porcelain	131-132
<b>Provence Paving</b> Porcelain	305

## R

<b>Rhine</b> Porcelain	133-134
<b>Riverside</b> Porcelain	135
<b>Riverside Wall</b> Ceramic	136
<b>Rococo</b> Glass	236
<b>Rockface</b> Limestone · <i>Riven</i>	171
<b>Rotterdam</b> Porcelain	113-114

## S

<b>Salcombe</b> Sandstone · <i>Seasoned</i>	80
<b>Salisbury</b> Encaustic	271
<b>Santorini</b> Ceramic	203
<b>Seaton</b> Ceramic	235-236
<b>Signature Hexagon</b> Porcelain	204
<b>Spitalfields</b> Ceramic	205-206
<b>Solar</b> Porcelain	207-208, 306
<b>Sussex</b> Porcelain	115-116
<b>Swanage</b> Limestone	
· <i>Honed</i>	81
· <i>Tumbled</i>	82

## T

<b>Tangier</b> Encaustic	272
<b>Tokyo Lattice</b> Mosaic Marble · <i>Honed</i>	172
<b>Toulon</b> Encaustic	273
<b>Trellis</b> Encaustic	273
<b>Tyrone</b> Limestone · <i>Seasoned</i>	83, 291

## V

<b>Venice</b> Porcelain	151-152
<b>Villandry</b> Limestone · <i>Weathered</i>	83
<b>Vintage Crackle</b> Ceramic	237-239

## W

<b>Weltzner</b> Limestone · <i>Satino</i>	84
<b>Wexford</b> Limestone	
· <i>Semi-Honed</i>	85
· <i>Tumbled</i>	292

## Y

<b>Yoga Penny</b> Mosaic Porcelain	239-240
------------------------------------	---------

## Z

<b>Zaha</b> Marble · <i>Honed</i>	97
<b>Zen</b> Marble	
· <i>Honed</i>	98, 173-174
· <i>Bead · Honed</i>	98, 174
· <i>Brick · Honed</i>	98, 174
· <i>Leaf Mosaic · Honed</i>	174
· <i>Grand Basket Weave Mosaic · Honed</i>	174
· <i>Scallop Mosaic · Honed</i>	173-174
<b>Zenna</b> Limestone · <i>Honed</i>	86
<b>Zuber</b> Limestone · <i>Tumbled</i>	86



We know that picking tiles can be tricky, which is why we're here to help

### We're just a phone call (or email) away

Pick up the phone, or drop us an email and speak to one of our experts who will be more than happy to help.

**Trade: 01380 735886**  
**Homeowners: 01380 735885**  
**sales@capietra.com**

### Visit a hand-picked retailer

They're dotted all around the country and are armed with valuable advice to help with your project.

Head to the **Where To Buy** page on our website to locate your nearest retailer.

**capietra.com/where-to-buy**

### Visit our website

We like to think of our website as a hub of design advice and helpful tips. Head to **capietra.com** for everything from advice on decorating with encaustic tiles to doing up the downstairs loo.

**capietra.com**

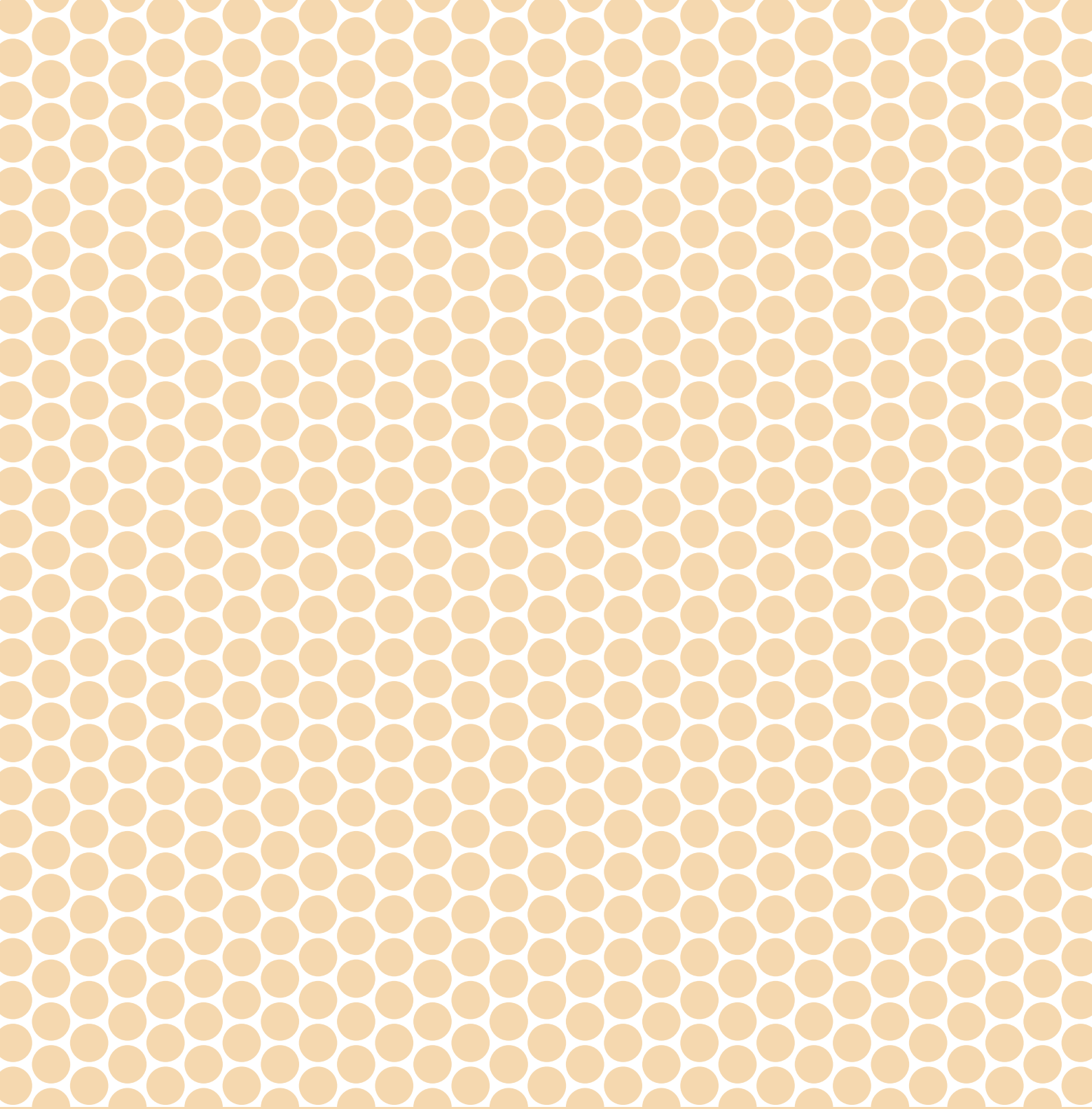

Trade: 01380 735886 | Homeowners: 01380 735885 | [sales@capietra.com](mailto:sales@capietra.com)

**[capietra.com](http://capietra.com)**