

# Statewide Social-Emotional Learning Assessment Initiative

## Information Session

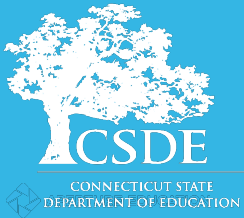

# Session Goals

---

## THE WHY

- **Build awareness** of Connecticut's statewide SEL assessment initiative and its goals.
- **Make connections** between initiative goals and broader goals of the state department of education.

## THE WHAT

- **Review** the Aperture Assessment System.

## THE HOW

- Provide **timelines, key dates and information** about participation in the SEL assessment initiative.

**INTRODUCTIONS**  
**INITIATIVE GOALS**  
**APERTURE SYSTEM**  
**ONBOARDING & IMPLEMENTATION**  
**APPLICATION & SELECTION**  
**Q&A**



# Today's Presenters

---



**John D. Frassinelli**

Education Division Director  
Connecticut State Department of  
Education



**Lisa-Anne Williams**

Senior Partnership Manager &  
Master Trainer  
Aperture Education



**Ashley Kurth**

SEL Implementation Consultant  
Aperture Education

**INTRODUCTIONS**  
**INITIATIVE GOALS**  
**APERTURE SYSTEM**  
**ONBOARDING & IMPLEMENTATION**  
**APPLICATION & SELECTION**  
**Q&A**



# SEL Assessment Initiative Goals

---

Improve K-12 students':

- **Social-emotional skills** and habits, contributing to a positive school climate
- **Equitable access** to social-emotional skills and habits
- **Academic outcomes**

Implement a statewide, voluntary, SEL assessment system that includes:

- **Universal screening**
- Supplemental **follow-up assessment**
- **Progress monitoring**
- **Reporting**
- Social-emotional **resources**
- **Professional Learning** for district leadership, school leadership, and educators



# Connections to State Goals & Initiatives

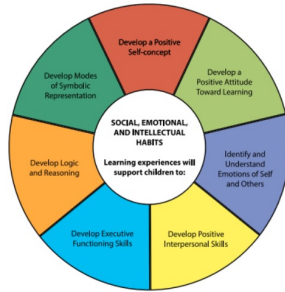

**Components of  
Social, Emotional  
& Intellectual  
Habits**

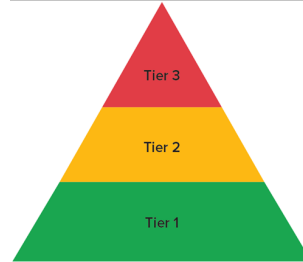

**MTSS**



**Project  
AWARE**

**INTRODUCTIONS**  
**INITIATIVE GOALS**  
**APERTURE SYSTEM**  
**ONBOARDING & IMPLEMENTATION**  
**APPLICATION & SELECTION**  
**Q&A**

Aperture Education  
**creates transformations**  
through the

- **Easiest**
- **Fastest**
- **Most reliable**

Strengths-based social and  
emotional learning system.





**By providing a strengths-based lens to social emotional assessment, we are transforming the way teachers think about students.** This, in turn, creates positive teacher-student relationships that are transforming school climates.

-Jessica Adamson, CEO, Aperture Education

450+  
programs

3,000+  
schools

42,000+  
educators

1,000,000+  
students



# Our Approach

**When we start with strengths,  
we end up stronger**

- Strength-based
- CASEL™ aligned
- Research-based
- Whole-child support
- Data to drive instruction
- Practical & pragmatic



# Our Foundation: The DESSA

---

## Respected

- Trusted by **Johns Hopkins University, American Institutes for Research (AIR), the Rand Corporation, City Year, and the Y of the USA** for use in major studies
- Rooted in Resilience and SEL theories
- Designed on the **same proven models as RTI & MTSS**

## Validated

- **130 peer-reviewed** studies
- All measures meet or exceed psychometric standards
- **Only screener to meet universal criteria set forth by the World Health Organization**

## Practical

- DESSA mini is the **quickest strengths-based universal screener** (60 seconds per student)
- DESSA mini **predicts social emotional competence with accuracy**

# Aperture K-12 System

---



**DESSA SEL  
Assessments**



**Reporting &  
Insights**



**Strategies for  
Growth**

## OUR PARTNERS

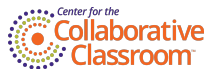

# K-8 Aperture System Components

## Utilize strengths to unlock opportunity for each child

- DESSA mini (1 minute screener)
- DESSA
- Research-based strategies
- Reporting & Insights
  - Individual student
  - Classroom
  - Building
  - District

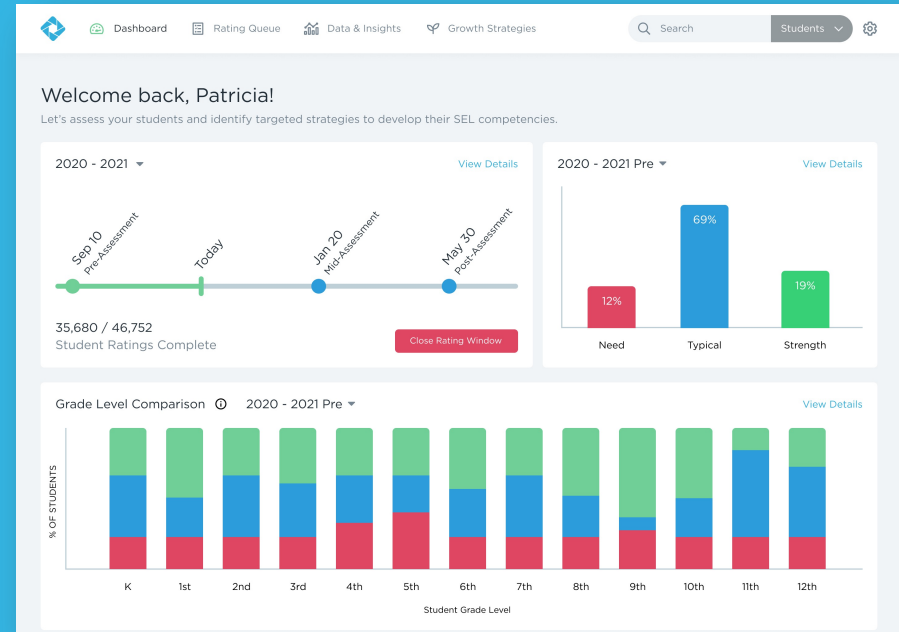

# The DESSA-mini

20 of 35 Complete



DESSA-MINI FORM 1

This 8 question form describes a number of behaviors seen in some children. Read the statements that follow the phrase: During the past 4 weeks, how often did the child... and click on the button underneath the word that tells how often you saw the behavior. Please answer each question carefully. There are no right or wrong answers. If you wish to change your answer, just click on the button for your new choice. Please do not skip any items.

Actual Rating Date

Rater

05/15/2017

Marc Kirsch

DURING THE PAST 4 WEEKS, HOW OFTEN DID THE CHILD...		NEVER	RARELY	OCCASIONALLY	FREQUENTLY	VERY FREQUENTLY
1	accept responsibility for what she/he did?	<input type="radio"/>	<input type="radio"/>	<input type="radio"/>	<input type="radio"/>	<input type="radio"/>
2	do something nice for somebody?	<input type="radio"/>	<input type="radio"/>	<input type="radio"/>	<input type="radio"/>	<input type="radio"/>
3	speak about positive things?	<input type="radio"/>	<input type="radio"/>	<input type="radio"/>	<input type="radio"/>	<input type="radio"/>
4	pay attention?	<input type="radio"/>	<input type="radio"/>	<input type="radio"/>	<input type="radio"/>	<input type="radio"/>
5	contribute to group efforts?	<input type="radio"/>	<input type="radio"/>	<input type="radio"/>	<input type="radio"/>	<input type="radio"/>
6	perform the steps of a task in order?	<input type="radio"/>	<input type="radio"/>	<input type="radio"/>	<input type="radio"/>	<input type="radio"/>
7	show care when doing a project or school work?	<input type="radio"/>	<input type="radio"/>	<input type="radio"/>	<input type="radio"/>	<input type="radio"/>
8	follow the advice of a trusted adult?	<input type="radio"/>	<input type="radio"/>	<input type="radio"/>	<input type="radio"/>	<input type="radio"/>

COMPLETE & RATE NEXT STUDENT →

COMPLETE & RETURN TO RATINGS LIST ✓

📄 GENERATE GROUP REPORT

# Bell curve

## Relationship of DESSA/DESSA-mini T-scores, Percentile Ranks, and the Normal Curve

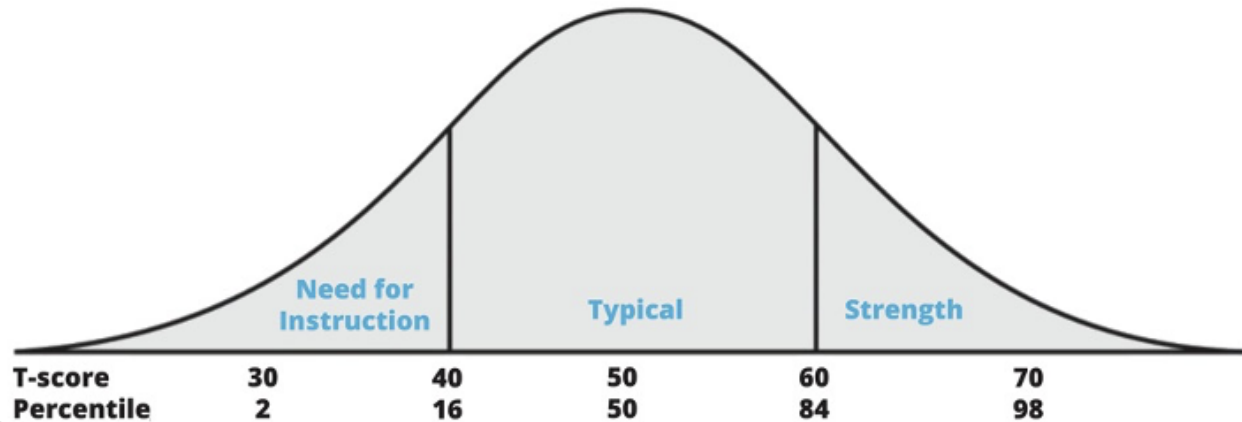



# Data & Insights: My Students

Quickly identify students in need for instruction

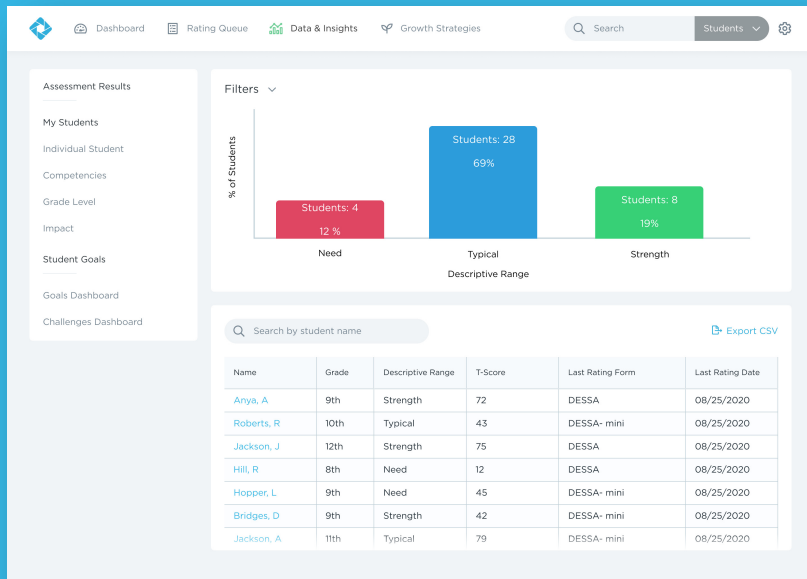

# Dashboard: Educator & Support Staff

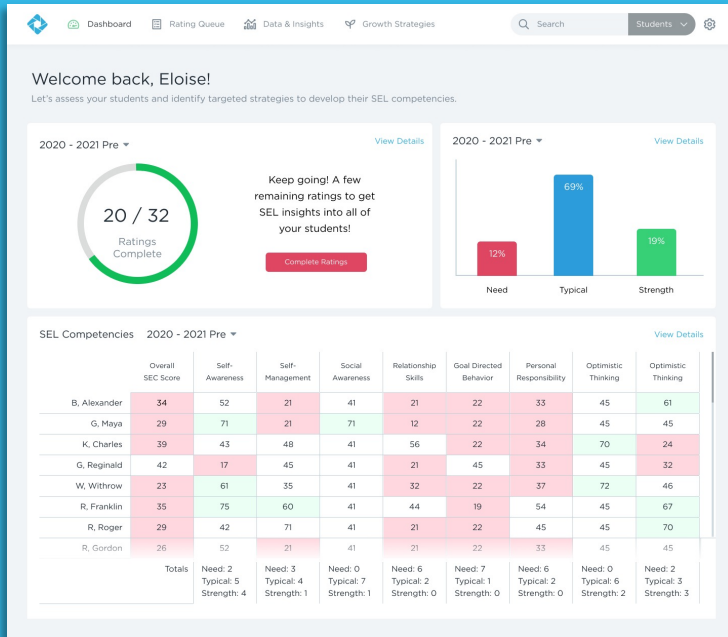

Raters see instant, actionable results

- Personal completion report
- Classroom profile report with a summary of students
- Strategies on-demand

# Data & Insights: Individual Student

See change over time so  
you can monitor and  
report on your impact

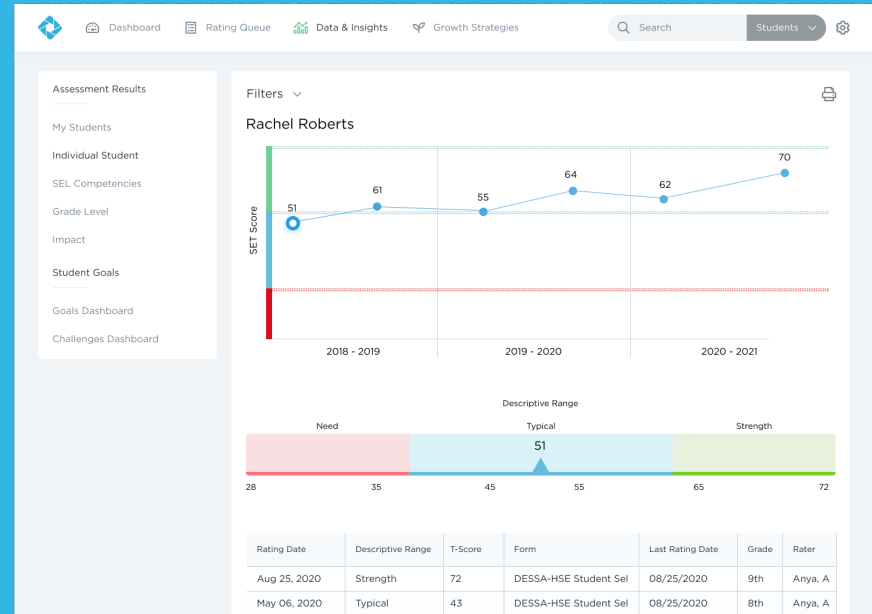

# Dashboard: Program Admin, Site Lead

Key information at your fingertips:

- SEL assessment timeline
- % completion report
- Grade level comparison report
- Filterable by student demographics

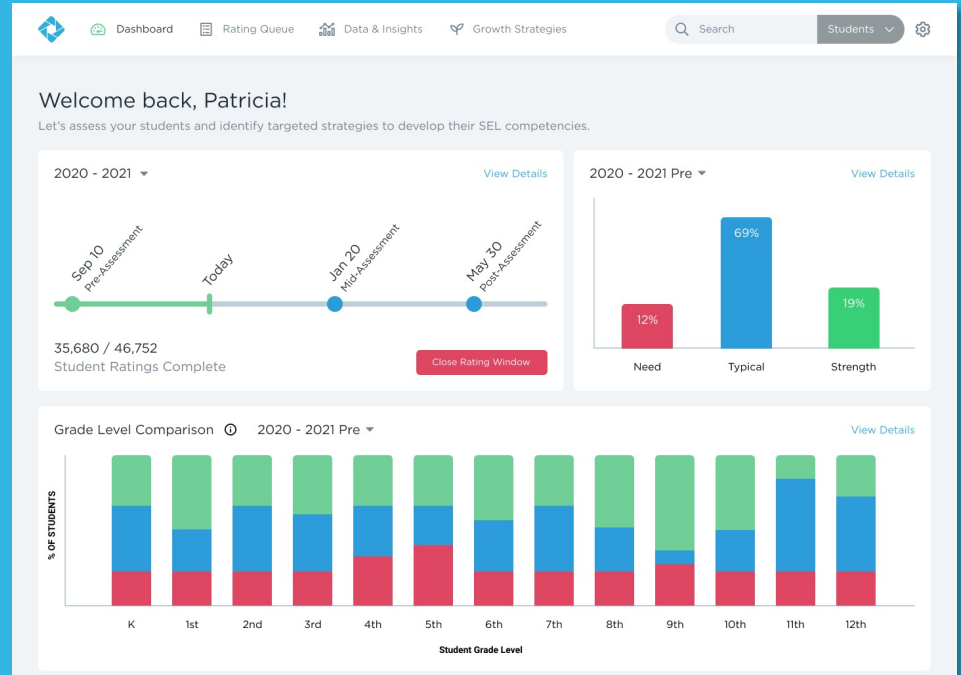



**Self  
Awareness**



**Goal-Directed  
Behavior**

Desire to improve  
Awareness of strengths & limitations  
Can put language to feelings



**Self  
Management**



**Personal  
Responsibility**

Ability to contribute to the overall task  
A positive leader  
Can help others with a challenge  
Complete what they say that they will do  
when say they will do it



**Social  
Awareness**



**Decision  
Making**

Problem-solving skills  
Accepting responsibility for decisions  
Can reflect on choices and talk about  
alternatives next time



**Relationship  
Skills**



**Optimistic  
Thinking**

Positive thinking & self-talk  
Hopeful  
Build confidence  
(Growth vs Fixed Mindset)



After researching several assessments our leadership team elected to use the DESSA as our Universal Screener in grades K - 6. It is a **teacher-friendly tool** that can be **completed quickly** to provide immediate individual, classroom and school level data, and the online platform has a variety of excellent visuals, graphs, and reports. Use of this assessment provides **comprehensive actionable data** that facilitates appropriate core instruction and tiered intervention in the SEL domains.”

-Amy A. Clarke, Director of Pupil Services and Special Education, Middletown Public Schools

# 9-12

## Capture Student Voice, Drive Student Agency

- DESSA HSE Student Self-Report
- DESSA HSE
- Real-time student feedback
- 35 SEL strategies
- 45 personal goal templates
- Reporting & Insights

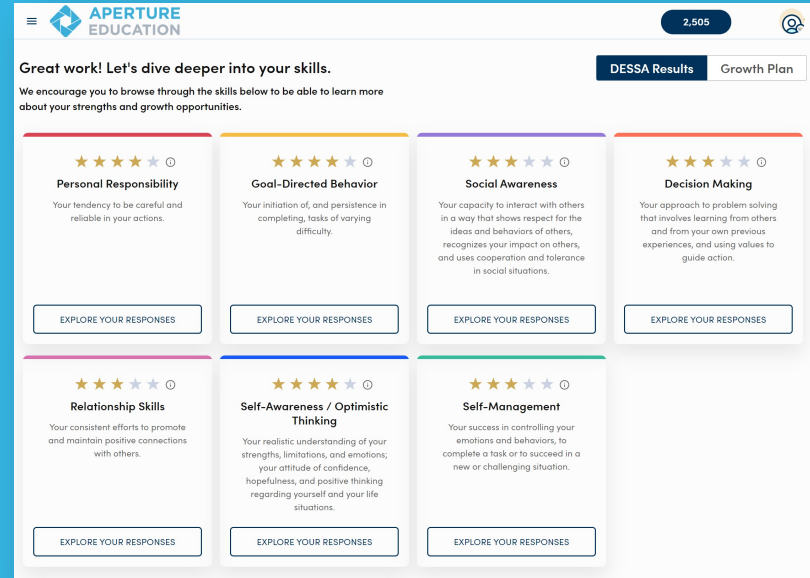

# DESSA High School Edition Student Self-Report

---

- 55 questions, takes most students less than 7 minutes to complete
- **8 CASEL™ -aligned** competencies
- Normed on a nationally representative sample of 700 students, grades 9-12, various racial, ethnic and socioeconomic groups were represented
- English and Spanish available



# Personalized Strategies

Empower students to develop research-based growth plans of their choice:

- **35 research-based strategies** (“Challenges”) to aid in student choice
- **Personalized goal-setting** tracks for any area of a student’s life, including healthy habits, academic goals, and more
- **Gamified system** provides instant feedback and point-based incentives to increase engagement

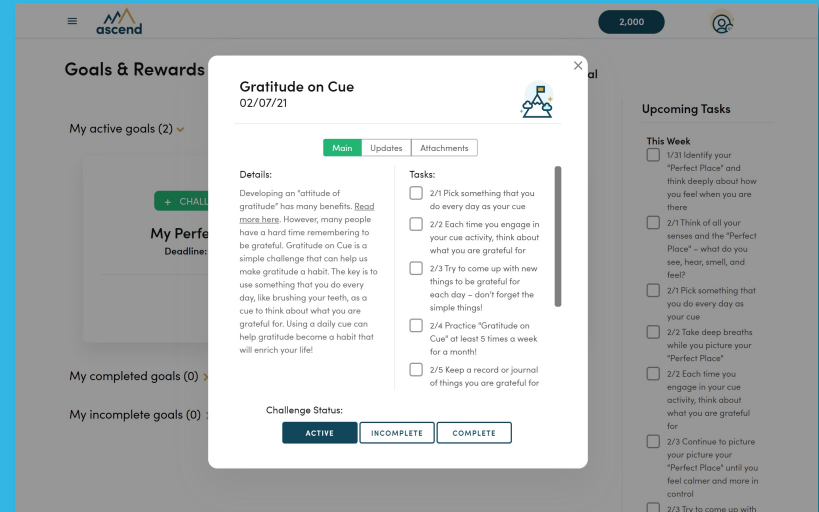

# DESSA High School Edition (HSE)

---

- 43 questions
- Normed on a nationally representative sample, grades 9-12, various racial, ethnic and socioeconomic groups were represented
- **8 CASEL™ -aligned** competencies

# HS-Recommended Usage

---

Our recommended model:

- Year 1: Universal use of SSR (pre, mid, post)
  - If already doing teacher ratings or implementing SEL may also want to use HS DESSA-mini and/or DESSA
- Year 2: Continued use of the SSR + HS DESSA-mini and/or DESSA

# Aperture System Features and Benefits

---

- ✓ Reliable and efficient screener
- ✓ Strength-based lens
- ✓ In-depth diagnostic tool
- ✓ Clearly defined teachable skills
- ✓ Immediate data at the student, classroom, school and district level
- ✓ Measuring positive skills, not risk levels
- ✓ Focused only on SEL
- ✓ CASEL & resiliency foundation
- ✓ Progress monitoring to inform instruction for students and groups of students

**INTRODUCTIONS**  
**INITIATIVE GOALS**  
**APERTURE SYSTEM**  
**ONBOARDING & IMPLEMENTATION**  
**APPLICATION & SELECTION**  
**Q&A**



# 2021-2022 Roll Out

---

Two cohorts of districts will use the Aperture System

## COHORT 1

- 25 new districts maximum
- First assessment – October 2021

## COHORT 2

- 75 additional districts maximum
- First assessment – early February 2022

Existing Aperture CT districts can participate in either cohort.

## Preparing & Committing

## Onboarding

## Implementation

Jul 2021	Aug	Sept	Oct	Nov	Dec	Jan	Feb	Mar – Jun 2022
<ul style="list-style-type: none"> <li>• <b>Information sessions</b> to learn more</li> <li>• Review, complete and submit <b>application</b> form</li> <li>• <b>Follow up</b> with Aperture SEL consultant</li> </ul>			<ul style="list-style-type: none"> <li>• <b>Commit</b> to participate</li> <li>• <b>Kick off meeting</b> with Aperture Success team member</li> <li>• <b>System set up</b></li> <li>• <b>Training #1:</b> Intro to the Aperture System for districts, schools, raters</li> </ul>			<ul style="list-style-type: none"> <li>• <b>Universal screening</b> using DESSA-mini</li> <li>• <b>Training #2:</b> Using Social-emotional Competence Data for district, school and raters</li> <li>• Aperture Implementation <b>Surveys</b> (2x)</li> <li>• <b>Mid-year DESSA</b> for progress monitoring (optional)</li> <li>• <b>End-of-year DESSA</b></li> </ul>		

# Professional Learning (K-8)

Audience	Role	Example Participants	Training Topic 1	FIRST RATING PERIOD	Training Topic 2
Aperture District Leadership Team	Has districtwide reporting visibility. Leads the set up or rating periods and assignments.	Leaders of district SEL, Assessment, Curriculum, and/or Behavior team	Intro to the Aperture System		Using SEC Data to Drive Instruction



# Professional Learning (K-8)

Audience	Role	Example Participants	Training Topic 1	FIRST RATING PERIOD	Training Topic 2
Aperture School Team	Able to view and analyze all levels of student SEC data	Principal, Asst Principal, school psychologist, counselor	Intro to the Aperture System		Using SEC Data to Drive Instruction

# Professional Learning (K-8)

Audience	Role	Example Participants	Training Topic 1	FIRST RATING PERIOD	Training Topic 2
Raters	Observe and rate student social and emotional behaviors and view their classroom data	Educators, Support Staff, Out of School Time Staff	Intro to the Aperture System		Using SEC Data to Drive Instruction

# Professional Learning (9-12 Student Self-Report)

---

Audience	Training Topic	Description
<b>Aperture School Team &amp; Raters</b>	Program Overview of High School Edition Student Self Report (HSE-SSR)	Overview of the student portal that allows students to rate their social-emotional competence, guidance for how to review, interpret and communicate results and resources for planning for success.

# CSDE SEL Assessment Initiative Cohort 2 (VERSION 2.0)

## Professional Learning Timeline

### 2021-2022 School Year

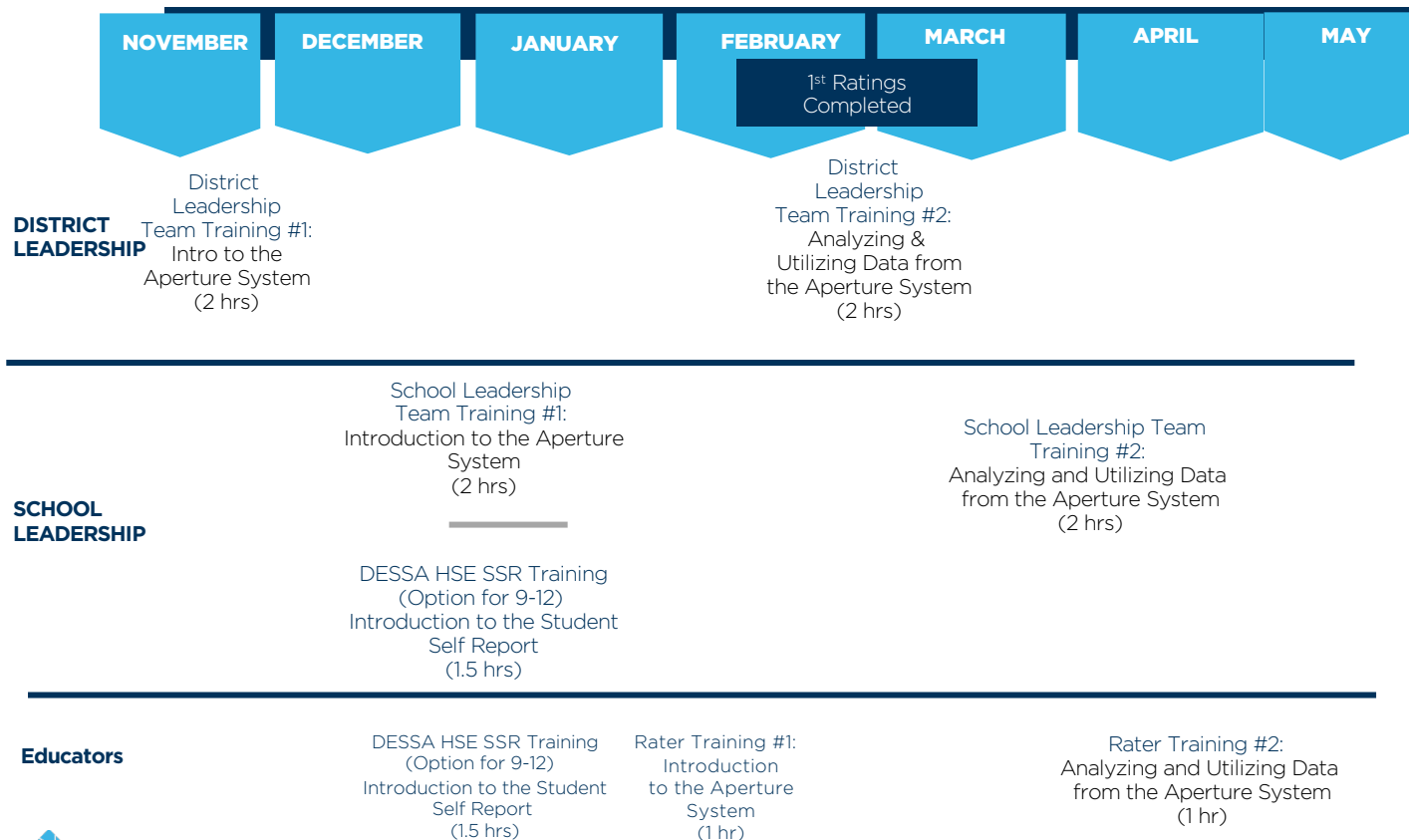

# Assessment Rating Windows

---

	COHORT 2	ANNUAL
Rating Period 1	Early February	October
Rating Period 2 (Optional)	Late March/Early April (Optional)	Early February
Rating Period 3	May/June	May/June

**INTRODUCTIONS**  
**INITIATIVE GOALS**  
**APERTURE SYSTEM**  
**ONBOARDING & IMPLEMENTATION**  
**APPLICATION & SELECTION**  
**Q&A**



# Key Dates: Cohort 2 (75 districts)

---

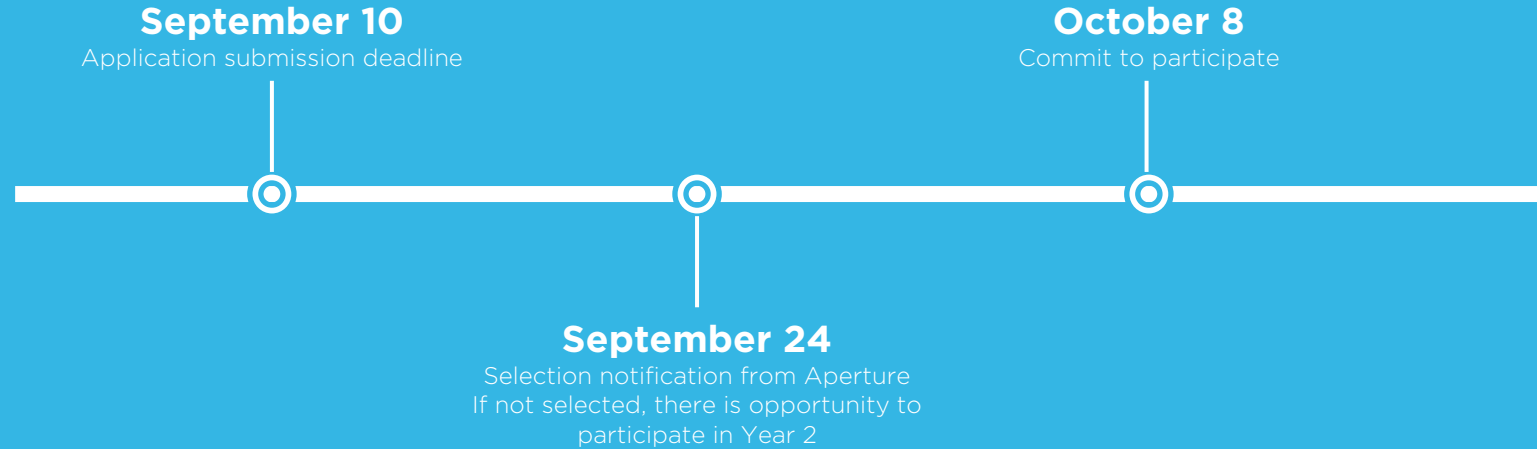

# Participation Expectations

Participation Expectation	District	School	Raters
Establish Leadership Team	X	X	
Identify Aperture System Program Administrator	X		
Attend Aperture trainings	X	X	X
Determine calendar of assessment windows	X		
Plan for teacher trainings and ratings		X	
Complete ratings on all students			X
[High School] Plan for DESSA-HSE Student Self Report		X	
Meet a minimum of 3x to review progress and plan	X	X	
Review, interpret and utilize data as defined by School Team			X
Respond to two Aperture Implementation Surveys	X	X	



# Guidance for Identifying Schools in District

---

- District with fewer than 10 schools
  - Minimum of 2 schools
- District with 10 or more schools
  - At least one third of schools (3 or more)
  - Not to exceed 20 schools in the first year of implementation

# Requirements to Apply

---

- District attendance at Live Virtual Aperture Information Session
- Complete District application form and submit to Aperture by
  - September 8
- Follow guidance from Aperture and CSDE for determining number of schools to participate
- Majority of district and school staff have received professional learning in SEL implementation
- Review application with Aperture SEL consultant, as necessary
- Willing to share data with the state
- Willing to commit to participate through June 2024

# State-Level Contract

---

- CSDE has engaged in a state-level contract with Aperture Education.
- Districts that choose to implement the DESSA assessments will receive access to the DESSA-mini, DESSA supplemental assessments, training and support at no-cost to the district.
- CSDE's statewide contract includes all requisite data privacy protections for districts to use the platform; no separate district-level contract is necessary.
- CSDE may work with Aperture to use statewide DESSA data to:
  - ❑ learn about areas of SEL strengths and challenges for students across Connecticut;
  - ❑ provide SEL-related interventions, professional learning opportunities, and supports to Connecticut districts; and
  - ❑ study the relationship of SEL attributes to other academic and behavioral measures.

# Selection Considerations

---

**To ensure all districts have the equitable opportunity to participate, Aperture and CSDE will seek to include a diverse representation of districts based on:**

- District size
- District participation in other district/state initiatives
- Free and reduced lunch
- Student demographics
- Teacher to student ratios
- Alliance district status
- Reflection ratings on SEL practices, systems and supports from participation application form

# What's Next?

---

## 1. Review information and FAQs

Follow up email will  
include information  
and application  
materials.

## 2. Complete and submit the application

Reach out to  
Aperture to ask  
questions!

## 3. Notified of selection

Multiple opportunities  
to join!

Visit the [Aperture website for Connecticut](#) for more information.

# Aperture Education Contacts

---

Name	Title	Email
Ashley Kurth	Director of Customer Success	akurth@apertureed.com
Lisa-Anne Williams	Senior Partnership Manager & Master Trainer	lawilliams@apertureed.com

# CSDE Contacts

---

Name	Title	Email
John Frassinelli	Education Division Director	John.frassinelli@ct.gov
Kimberly Traverso	Education Consultant, Office of Student Supports	kimberly.traverso@ct.gov

# Session Goals: How did we do?

---

## THE WHY

- **Build awareness** of Connecticut's statewide SEL assessment initiative and its goals.
- **Make connections** between initiative goals and broader goals of the state department of education.

## THE WHAT

- **Review** the Aperture Assessment System.

## THE HOW

- Provide **timelines, key dates and information** about participation in the SEL assessment initiative.



# Key Dates: Cohort 2 (75 districts)

---

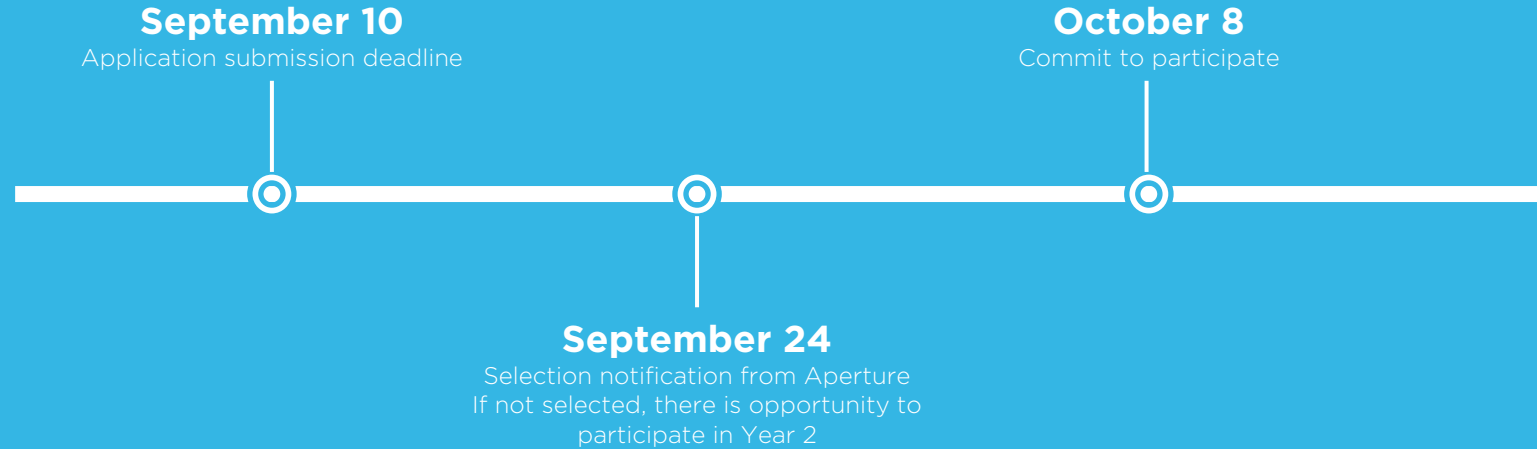

# Q&A

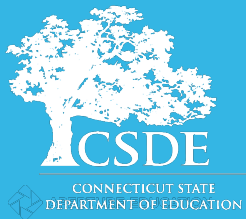

# Thank You!

