



KNIGHTWATCH

August 28, 2020



**Adam
Kirsch**

FROM THE PRINCIPAL . . .

Do You Know the Answer?

“But in your hearts, honor Christ the Lord as holy, always being prepared to make a defense to anyone who asks you for a reason for the hope that is in you; yet do it with gentleness and respect.” (1 Peter 3:15)

Do you know the answer? In my youth, I thought I had all the answers. In adulthood, I felt confident that I could figure out the answers. In the past couple months, the confidence of every answer has been mixed with uncertainty. Having resolute answers in this time of ambiguity has been a challenge for us all. As much as I would like to have and provide answers that are completely under my control, I have often been left with the realization that there is little that is certain.

As this scenario has played out over the last few months, I have considered what life would be like if it always played out like this. What if every situation changed unexpectedly and in an unanticipated way? What if answers flipped from right to wrong surprisingly and without rationale? What if there were no absolutes? I know that I, and I believe very few individuals, would not want to live in that type of chaotic world.

Those who don't have faith in Jesus Christ as their Lord and Savior experience that existence in the spiritual world. Without certainty in anything or anyone, their life reflects the wandering of the searcher – moving from one belief to another. On the contrary, those who have faith in Jesus Christ may still have to deal with the uncertainty of their world, but they also possess confidence in their spiritual existence. Despite the chaos of this earthly world, there is assurance in the promises of God. As Christians, we can put our trust in the absolutes of God's Truth. The chief of these truths is that each one of us as a sinner is in need of the grace offered through the death of Jesus Christ. Because of His death, we have been released from the grip of death. That is the answer! That answer gives us assurance. The writer of Hebrews says that “we have this hope as an anchor for the soul, firm and secure” (Hebrews 6:19).

This is the lesson that each of us might learn throughout our lives. For many reasons, however, I believe the high school years are critical to answering questions. As identity and purpose questions are asked throughout these formative years, youth are looking for answers. They want to know who they are. They want to know why they were created. They are seeking to understand how they might be of value to this world. Understanding that the answers to these questions are rooted in their relationship with their Creator, Savior, and Sustainer means they will be prepared to answer when those questions are posed to them. Our prayer is that our students will be able to answer the big questions of life in the assurance of their faith. May God bless each of us as we are equipped to answer boldly and confidently in the Cross of Christ.

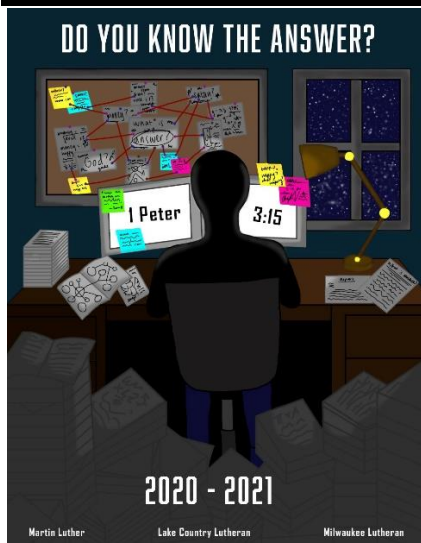

UPCOMING EVENTS . . .

- 9/7 Labor Day, No School
- 10/2 6 Week Progress Point
- 10/9 Professional Development, No School
- 10/15 Parent/Teacher Conferences
- 10/16 Parent/Teacher Conferences, No School
- 11/6 Professional Development, No School

ATTENDANCE PROCEDURES . . .

REPORTING A STUDENT ABSENT OR LATE

Absences must be reported to the Attendance Office by email attendance@milwaukeeelutheran.org OR (414) 461-6062 by 9 AM on the day of the absence.

**ONLY REPORT YOUR STUDENT ABSENT
IF THEY ARE NOT ABLE TO LOG IN AT ALL FOR THE SCHOOL DAY.**

ACADEMIC ADVISING . . .

STUDENT/COUNSELOR ASSIGNMENTS:

GUTTER: Freshmen
 SINCLAIR: Sophomores
 E. JANOUSKY: Juniors
 STEINKE: Seniors
 L. KOEBERT: Transition



Joel Bahr
Assistant Principal

Week of August 31 – September 4

BLOCK KEY:
Yellow – EVEN
Green – ODD
Blue – ALL

August 2020						
30	31					

September 2020						
Su	M	Tu	W	Th	F	Sa
		1	2	3	4	5

School Hours
8:00 am – 3:18 pm

School Office Hours
7:30 am – 4:00 pm



MILWAUKEE LUTHERAN HIGH SCHOOL

2020-2021 Calendar

August

25 First Full Day – All Students

September

7 No School – Labor Day

October

2 6 Week Progress Point
8 Fall Open House
9 No School – ELVIS Day / Prof. Dev.
15 Parent-Teacher Conf. (PM)
16 No School – Parent-Teacher Conf.

November

5 Fall Open House
6 No School – Professional Dev.
13 12 Week Progress Point
25-27 No School – Thanksgiving

December

18, 21-22 Final Exams
23-31 No School – Christmas Break

January

1-5 No School – Christmas Break
6 First Day of Second Semester
18 No School – MLK Day

February

5 No School – Professional Dev.
19 6 Week Progress Point

March

11 Parent-Teacher Conf. (PM)
12 No School – Parent-Teacher Conf.
15-19 No School – Spring Break

April

2 No School – Good Friday
5 No School – Easter Monday
9 12 Week Progress Point
26 No School – Professional Dev.

May

27-28 Final Exams
29 Graduation (9:00 AM)

BLOCK KEY:
Yellow – EVEN
Green – ODD
Blue – ALL

www.milwaukeekeelutheran.org

Telephone: (414) 461-6000

Attendance: (414) 461-6062

Fax: (414) 461-2733

August 2020						
Su	M	Tu	W	Th	F	Sa
						1
2	3	4	5	6	7	8
9	10	11	12	13	14	15
16	17	18	19	20	21	22
23	24	25	26	27	28	29
30	31					

September 2020						
Su	M	Tu	W	Th	F	Sa
		1	2	3	4	5
6	7	8	9	10	11	12
13	14	15	16	17	18	19
20	21	22	23	24	25	26
27	28	29	30			

October 2020						
Su	M	Tu	W	Th	F	Sa
				1	2	3
4	5	6	7	8	9	10
11	12	13	14	15	16	17
18	19	20	21	22	23	24
25	26	27	28	29	30	31

November 2020						
Su	M	Tu	W	Th	F	Sa
1	2	3	4	5	6	7
8	9	10	11	12	13	14
15	16	17	18	19	20	21
22	23	24	25	26	27	28
29	30					

December 2020						
Su	M	Tu	W	Th	F	Sa
		1	2	3	4	5
6	7	8	9	10	11	12
13	14	15	16	17	18	19
20	21	22	23	24	25	26
27	28	29	30	31		

January 2021						
Su	M	Tu	W	Th	F	Sa
					1	2
3	4	5	6	7	8	9
10	11	12	13	14	15	16
17	18	19	20	21	22	23
24	25	26	27	28	29	30
31						

February 2021						
Su	M	Tu	W	Th	F	Sa
	1	2	3	4	5	6
7	8	9	10	11	12	13
14	15	16	17	18	19	20
21	22	23	24	25	26	27
28						

March 2021						
Su	M	Tu	W	Th	F	Sa
	1	2	3	4	5	6
7	8	9	10	11	12	13
14	15	16	17	18	19	20
21	22	23	24	25	26	27
28	29	30	31			

April 2021						
Su	M	Tu	W	Th	F	Sa
				1	2	3
4	5	6	7	8	9	10
11	12	13	14	15	16	17
18	19	20	21	22	23	24
25	26	27	28	29	30	

May 2021						
Su	M	Tu	W	Th	F	Sa
						1
2	3	4	5	6	7	8
9	10	11	12	13	14	15
16	17	18	19	20	21	22
23	24	25	26	27	28	29
30	31					

SHARING JESUS. SHAPING LIVES. DEVELOPING LEADERS.

8/12/2020

OFFICE of SCHOOL CULTURE/Dean of Students

Greetings,

I hope and pray that the 1st week of virtual school went as smooth as possible for everyone. If you have any questions about policies and procedures when students are allowed in the building, please let me know. My contact information is 414-461-6000x205 and jkalkopf@milwaukeeelutheran.org . Please remember that "Jesus Christ is the same yesterday and today and forever" (Hebrews 13:8). Have a great weekend!

God's Blessings,
Mr. Joseph Kalkopf
MLHS Dean of Culture



Joe Kalkopf
Dean of Culture



Marcus Jackson
Dean of Students



Chip Wylie
Counselor

STUDENT ACTIVITIES . . .

Your 2020-2021 Student Council team is excited to kick-off a new school year with you! We've been busy planning some fun new events, along with a few of our MLHS favorites! Go Red Knights!

2020-2021 Student Council Executive Board

Student Body President – Carlito Johnson

Vice President – Kevin Huynh

Communication Chair – Hunter Moilanen

Senior Promotions & Prom Coordinators – Kathleen Knight & Lydia Baas

Community Service Committee Chair – Dwayne Webster

Art and Publicity Committee Chair – Clara Strelow

School Spirit Committee Chairs – Alexis Pulanco & Toriola George

INTERESTED IN JOINING STUDENT COUNCIL? ... If you'd like to be a part of Student Council, but you didn't get a chance to apply this spring, please email Miss Vonderheide at rvonderheide@milwaukeeelutheran.org by Friday, September 5th.



Rachel
Vonderheide
Student Activities
Director

ATHLETICS . . .

4 Fall Sports Have Started! Four fall sports have started this week: Girls Golf, Girls Swim, Girls Tennis and Boys/Girls Cross Country. We are excited to see those athletes compete and use their gifts and talents to glorify God! Registration is still open for these sports and we'd love for you to join! Go to www.redknightathletics.org to register.

Other Fall Sports hope to start soon! Football, Boys Soccer and Girls Volleyball are scheduled to start on September 7th pending approval from the City of Milwaukee. Registered athletes should look for information from their coaches in the next week or so. Those who have not registered can still do so at www.redknightathletics.org. We'd love to see you compete in the Cardinal and White!

What do I need to do to be able to practice or compete?

- Online Registration at www.redknightathletics.org
- Pay \$40 sports fee
- Upload Physical Form or Alternate Year Card
 - Registration Questions please email contact the Athletic Department at 414-461-6000 or email Mrs. Radewahn (LRadewahn@milwaukeeelutheran.org) or Mr. Ellenberger (JEllenberger@milwaukeeelutheran.org)

Physical or Alternate Year Card?? All MLHS athletes need a Physical Form on file to practice and compete. These forms are found in the online registration, are filled out offline, and uploaded during your online registration.

Take the WIAA Clearance form (physical form) with you to your doctor appointment and have the doctor sign it before you turn it in. Physical needs to be done before a student can participate in practice or a game.

Do you need a physical or the alternate year card this year? Use this info to help determine:

- **Physical** – Needed every 2 years
 - All Freshman Athletes and new students to MLHS need one submitted
 - All Returning Students
 - Physical Dated before April 1, 2019 – Good for 2020-21 School Year
 - Physical Dated on/after April 1, 2019 – Good for 2020-21 and 2021-22 School Years
 - Usually needed by Freshman and Juniors
- **Alt Year Card** – Gets filled out in the years when the Physical is valid (usually Sophomore and Senior Years)

Athletic Locks need to be purchased → Returning athletes should have their lock from the previous year. Check with the Athletic Department office if you can't seem to locate your lock from last year. We have several locks that were either left behind or misplaced. We can match the serial number to the owner and give you the combination once again (in case you can't remember). New athletes must purchase a new lock for \$6.00 from the athletic department. Locks will be available on the first day of practice and when the office is open after that (typically 8:00 AM to 3:00 PM).



MLHS Athlete Alumni Watch! → Red Knight alum Adam Brett Walker (2009) of the Milwaukee Milkmen currently leads the American Association of Independent Professional Baseball in Homeruns as his team has surged to 1st Place in the league! Go Milkmen and way to go AB!!



John Ellenberger
Athletic Director

FORM NEEDED – Freshmen & Transfer Students

DUE September 11, 2020

DEPARTMENT OF HEALTH SERVICES
Division of Public Health
F-04020L (Rev. 6/2020)

STATE OF WISCONSIN
Wis. Stat. §§ 252.04 and 120.12 (16)

STUDENT IMMUNIZATION RECORD

INSTRUCTIONS TO PARENT: COMPLETE AND RETURN TO SCHOOL WITHIN 30 DAYS AFTER ADMISSION. State law requires all public and private school students to present written evidence of immunization against certain diseases **within 30 school days of admission**. The current age/grade specific requirements are available from schools and local health departments. These requirements can only be waived if a properly signed health, religious or personal conviction waiver is filed with the school. The purpose of this form is to measure compliance with the law and will be used for that purpose only. If you have questions regarding immunizations, or how to complete this form, contact your child's school or local health department.

Step 1

PERSONAL DATA		PLEASE PRINT			
Student's Name	Birthdate (MM/DD/YYYY)	Gender	School	Grade	School Year
Name of Parent/Guardian/Legal Custodian		Address (Street, City, State, Zip)			Telephone Number

Step 2

IMMUNIZATION HISTORY					
List the MONTH, DAY, AND YEAR your child received each of the following immunizations. DO NOT USE A (✓) OR (X) except to answer the question about chickenpox, Tdap, or Td. If you do not have an immunization record for this student at home, contact your doctor or public health department to obtain it.					
TYPE OF VACCINE*	FIRST DOSE MM/DD/YYYY	SECOND DOSE MM/DD/YYYY	THIRD DOSE MM/DD/YYYY	FOURTH DOSE MM/DD/YYYY	FIFTH DOSE MM/DD/YYYY
DTaP/DTp/DT/Td (Diphtheria, Tetanus, Pertussis)					
Adolescent booster (Check appropriate box) <input type="checkbox"/> Tdap <input type="checkbox"/> Td					
Polio					
Hepatitis B					
MMR (Measles, Mumps, Rubella)					
Varicella (Chickenpox) Vaccine <i>Vaccine is required only if your child has not had chickenpox disease. See below:</i>					
Has your child had Varicella (chickenpox) disease? Check the appropriate box and provide the year if known: <input type="checkbox"/> YES _____ Year (Vaccine not required) <input type="checkbox"/> NO or Unsure (Vaccine required)			Has your child had a blood test (titer) that shows immunity (had disease or previous vaccination) to any of the following? (Check all that apply) <input type="checkbox"/> Varicella <input type="checkbox"/> Measles <input type="checkbox"/> Mumps <input type="checkbox"/> Rubella <input type="checkbox"/> Hepatitis B If YES, provide laboratory report(s)		

Step 3

REQUIREMENTS
Refer to the age/grade level requirements for the current school year to determine if this student meets the requirements.

Step 4

COMPLIANCE DATA
STUDENT MEETS ALL REQUIREMENTS Sign at Step 5 and return this form to school. _____ Or _____
STUDENT DOES NOT MEET ALL REQUIREMENTS Check the appropriate box below, sign at Step 5, and return this form to school. PLEASE NOTE THAT INCOMPLETELY IMMUNIZED STUDENTS MAY BE EXCLUDED FROM SCHOOL IF AN OUTBREAK OF ONE OF THESE DISEASES OCCURS. <input type="checkbox"/> Although my child has NOT received ALL the required doses of vaccine, the FIRST DOSE(S) has/have been received. I understand that the SECOND DOSE(S) must be received by the 90th school day after admission to school this year, and that the THIRD DOSE(S) and FOURTH DOSE(S) if required must be received by the 30th school day next year. I also understand that it is my responsibility to notify the school in writing each time my child receives a dose of required vaccine. NOTE: Failure to stay on schedule may result in exclusion from school, court action and/or forfeiture penalty. WAIVERS (List in Step 2 above, the date(s) of any immunizations your child has already received) <input type="checkbox"/> For health reasons this student should not receive the following immunizations _____ _____ SIGNATURE - Physician _____ Date Signed _____ <input type="checkbox"/> For religious reasons, I have chosen not to vaccinate this student with the following immunizations (check all that apply) <input type="checkbox"/> DTaP/DTp/DT/Td <input type="checkbox"/> Tdap <input type="checkbox"/> Polio <input type="checkbox"/> Hepatitis B <input type="checkbox"/> MMR (Measles, Mumps, Rubella) <input type="checkbox"/> Varicella <input type="checkbox"/> For personal conviction reasons, I have chosen not to vaccinate this student with the following immunizations (check all that apply) <input type="checkbox"/> DTaP/DTp/DT/Td <input type="checkbox"/> Tdap <input type="checkbox"/> Polio <input type="checkbox"/> Hepatitis B <input type="checkbox"/> MMR (Measles, Mumps, Rubella) <input type="checkbox"/> Varicella

Step 5

SIGNATURE
This form is complete and accurate to the best of my knowledge. Check one: (I do <input type="checkbox"/> I do not <input type="checkbox"/>) give permission to share my child's current immunization records and as they are updated in the future with the Wisconsin Immunization Registry (WIR). I understand that I may revoke this consent at any time by sending written notification to the school district. Following the date of revocation, the school district will provide no new records or updates to the WIR. SIGNATURE - Parent/Guardian/Legal Custodian or Adult Student _____ Date Signed _____

FORM NEEDED - All Students

DUE September 4, 2020

2020-2021 Alternate Household Income Form

Thank you for taking the time to complete this form! Milwaukee Lutheran High School is required to submit this information about all our families to the State of Wisconsin. However, it is also used to determine eligibility to receive additional benefits beyond State Reporting, like testing fee waivers along with determining eligibility for grants and rebates for our school. **Please complete this household income form by September 4, 2020.** Return form to Milwaukee Lutheran High School via fax: 414-461-2733, email: djanke@milwaukeeelutheran.org, US mail, or drop it off in the Main Office.

YOU NEED 2 CHECK MARKS IN THE BOX BELOW:

1. **Check** the total number of people in your household. Be sure to include all children and adults, related and unrelated, that live in a single dwelling and share income and expenses.
2. **Follow the arrow across (same line as household #) and check the box that represents the range of annual household income.** Make sure to include all of the following income sources: work, welfare, child support, alimony, pensions, retirement, Social Security, SSI, VA benefits, child income and/or all other income. The amount should be before any deductions for taxes, insurance, medical expenses, child support, etc. **CHECK ONLY 1 INCOME BOX FOR YOUR HOUSEHOLD SIZE!**

1. Total No. of people in household	2. Select the appropriate range of combined annual income for all people in the household (Include all income sources listed above, before taxes.)		
<input type="checkbox"/> 1	<input type="checkbox"/> \$0 - \$16,588	<input type="checkbox"/> \$16,589 - \$23,606	<input type="checkbox"/> At or Above \$23,607
<input type="checkbox"/> 2	<input type="checkbox"/> \$0 - \$22,412	<input type="checkbox"/> \$22,413 - \$31,894	<input type="checkbox"/> At or Above \$31,895
<input type="checkbox"/> 3	<input type="checkbox"/> \$0 - \$28,236	<input type="checkbox"/> \$28,237 - \$40,182	<input type="checkbox"/> At or Above \$40,183
<input type="checkbox"/> 4	<input type="checkbox"/> \$0 - \$34,060	<input type="checkbox"/> \$34,061 - \$48,470	<input type="checkbox"/> At or Above \$48,471
<input type="checkbox"/> 5	<input type="checkbox"/> \$0 - \$39,884	<input type="checkbox"/> \$39,885 - \$56,758	<input type="checkbox"/> At or Above \$56,759
<input type="checkbox"/> 6	<input type="checkbox"/> \$0 - \$45,708	<input type="checkbox"/> \$45,709 - \$65,046	<input type="checkbox"/> At or Above \$65,047
<input type="checkbox"/> 7	<input type="checkbox"/> \$0 - \$51,532	<input type="checkbox"/> \$51,533 - \$73,334	<input type="checkbox"/> At or Above \$73,335
<input type="checkbox"/> 8	<input type="checkbox"/> \$0 - \$57,356	<input type="checkbox"/> \$57,357 - \$81,622	<input type="checkbox"/> At or Above \$81,623
<input type="checkbox"/> 9	<input type="checkbox"/> \$0 - \$63,180	<input type="checkbox"/> \$63,181 - \$89,910	<input type="checkbox"/> At or Above \$89,911
<input type="checkbox"/> 10	<input type="checkbox"/> \$0 - \$69,004	<input type="checkbox"/> \$69,005 - \$98,198	<input type="checkbox"/> At or Above \$98,199
<input type="checkbox"/> 11	<input type="checkbox"/> \$0 - \$74,828	<input type="checkbox"/> \$74,829 - \$106,486	<input type="checkbox"/> At or Above \$106,487
<input type="checkbox"/> 12	<input type="checkbox"/> \$0 - \$80,652	<input type="checkbox"/> \$80,653 - \$114,774	<input type="checkbox"/> At or Above \$114,775

If household size is more than 12, list the household size and total annual income below.

<input type="checkbox"/> Size: _____	<input type="checkbox"/> Income: _____
--------------------------------------	--

List all students in the household. If any child is a foster child; homeless, migrant, runaway; or attends Head Start, please check the appropriate box.

Student's First Name	Student's Last Name	Grade Level	School Child Attends	Foster	Homeless, Migrant, Runaway	Head Start

Contact information and adult signature

"I certify (promise) that all information on this application is true and that all income is reported."

Name of Adult Completing the Form (printed)

Signature

Today's Date

Street Address (if available), Apt #

City

State

Zip Code

() _____
Daytime Phone

Email (optional)

CHECKLIST

- ☐ Have you included all of your children as household members?
- ☐ Are *both* the household size and total household income range boxes checked?
- ☐ Have you signed the form?

DO NOT FILL OUT THIS PART. THIS IS FOR SCHOOL USE ONLY.

Economic Status: Economically Disadvantaged (free/reduced) _____
Non-Economically Disadvantaged (paid) _____

I have reviewed the above and have concluded that it is properly and completely filled out to the best of my knowledge.

Signature (of school or district staff): _____

Print Name: _____

Date: _____

Reminder: All costs associated with distributing, collecting, and reviewing these household income forms must be paid for with funds outside of the nonprofit school food service account.

2019/2020 2nd Semester - Academic Recognition

High Honor Roll - Class of 2020

(G.P.A.: 3.50-4.00) 4.0 Students Indicated in Bold

Aderele, Adedoyin T.	Gitzlaff, Peyton R.	Knapp, Reese A.	Purefoy, Aaliyah A.
Anas, Steven C.	Gonzalez De Alba, Edwin E.	Kroupa, Njame W.	Rodgers, Demetri K.
Anderson, Savannah A.	Harris, Kalan D.	Lock, Elijah	Sanchez, Carlos A.
Bell, Jasmine	Hernandez, Jennifer	Moore, Savannah C.	Scharlau, Abigail
Branch, Kaela	Hill, Daezha D.	Mosby, Cervantes	Schlie, Benjamin D.
Brown, Toryuna	Ho, Oanh H.	Nguyen, Donny T.	Seelow, Janiya A.
Collins, Ciera	Jackson, Naikee O.	Owens, Ra'vnemeadowe	Smith, Makala M.
Dekker, Joseph	Jurss, James G.	Paige, Jaoana N.	Steadman, Timara
Dillie, Genevieve K.	King, Arianna M.	Perdzock, Daniel J.	Strelow, Ilsa J.
Gilbert, Desriana	Kirkendoll, Shimea	Proby, Kenyon T.	Xiong, Shao Fei S.

Honor Roll – Class of 2020

(G.P.A.: 3.0-3.499)

Ladeinde, Olurotimi O.	Liu, Michael W.	Moye, Dontraia D.	Moore, Pia
Springer, Damiah L.	Nelson, Lakayla	Bell-Monsivais, Devin	Wofford, Camilliana M.
Collins, Joy	Swims, Asia	Green, Isaac J.	Colbert, Brittinie M.
Hamberlin, Treyvon J.	Collins, Kearra A.	Slyfield, Amanda E.	Graves-Smith, D'Jimon
Carter, Damareon M.	Reliford, Romell A.	Bailey, Ronesha M.	Griffin, Jobe A.
Brown, Janay E.	Bradford, Nyah M.	Clark, LaNiya D.	Anderson, Victoria Y.
Reid, Deondre Jr.	Carr, Jawon	Jacobs, Aija T.	Salinas, Jacob R.
Brown, Demetrius	Phillips, Niyla	Malone-Henderson, Jayda	Taylor, Don L.
Janke, Jonathon D.	Christian, My'Kale	M.	

High Honor Roll – Class of 2021

(G.P.A.: 3.50-4.00) 4.0 Students Indicated in Bold

Baas, Lydia	Dixon, Zara R.	Knight, Kathleen A.	Sanchez, Lori E.
Barley, Isaiah	English, Jamille D. Jr.	Landingham, Sa'Nya	Steinke, Amanda M.
Barnes, Tianna N.	Everett, Aaron I.	McKibbins, Taylor L.	Stubbs, Eriana K.
Bean, Jamera	Goodman, Jordan R.	McNeail-Grace, Antoine I.	Vang, Valerie
Bouy, Joie N.	Gray, Karon	Neal, Elysa J.	Voravong, Angela A.
Brown, Myah A.	Huynh, Kevin T.	Nguyen, Phuong Uyen D.	White, Armonie T.
Buchanan, Kallei A.	James, Tyesha M.	Nicholas-Long, Deavion L.	Yang, Faith B.
Burkes, Zyhair M.	Jiles, KaiJanae D.	Owens, Indya M.	
Davis, Markayla E.	Johnson, Carlito N.	Pula, Jasmine R.	

Honor Roll – Class of 2021

(G.P.A.: 3.0-3.499)

Cobb, Kyaire J.	Johnson, Amarae S.	Blue, Kenasia K.	Joy, Damien C.
Bryant, Jada M.	O'Neil, Deaveion M.	Britton, Ivory M.	Bonds, Chardonnay
Egerson, A'Shawna M.	King, Demia	McCroy-Nelson, Aniyah D.	Daniel, Kaleb L.
Heard, Jailah C.	Harris, Tamia N.	Pulanco, Alexis E.	Campbell-Carson, Keinaija
Scott, Devin J.	Lewis, Samone P.	Bell, Naomi E.	Willis, Alexander C. Jr.
Williams, Demetrius K. II	Bohn, Leona R.	Muhammad-Moore, Tariq S	Dowell, Kayla D.
Henderson, Erick N.	Maxfield, Rakayla J.	Richardson, Quinnay C.	Novotny, Sarah A.
Gray, Sania L.	Williams, D'Marius		

High Honor Roll – Class of 2022

(G.P.A.: 3.50-4.00) 4.0 Students Indicated in Bold

Adam, Victoria K.	Glenn, Zeniah L.	Muhammad, Anyah J.	Thierner, Abigail C.
Aderele, Adetofunmi M.	Gordon, Mezhiah A.	Perry, Serenity S.	Thierner, Joshua I.
Armstead, Genesis	Granston, Rahul	Prado, Jade K.	Townsell, Stephanie T.
Bansemar, Amalia K.	Griffin, Tiara S.	Reh, Lee	Tucker, Anaiyah N.
Barnes, Nellijah M.	Jackson, Ashanti S.	Rossa, Camryn M.	Tyler, Jeremiah
Bell, Eniyah S.	James, Katelynn M.	Rossa, Chloe	Weber, Emily J.
Bitters, Dylan J.	Kato, Mariah M.	Rush, Breia S.	Wilder, Angela L.
Brookshire-Walker, AlAsh	Khoelisho, Julia	Schmidt, Isaac P.	Williams, Saniah M.
Cronce, Claire	Lewis, Jaylen A.	Seymour, Sophia J.	Williams, Terrence L. II
Curtiss, Raymond	Moore, Sydney	Strelow, Clara G.	Yang, Ping Ger I.
English, Jamarkis S.			

Honor Roll – Class of 2022

(G.P.A.: 3.0-3.499)

Patterson, Asiah S.	Dixon, Jaedah S.	Rhodes-Winfrey, Jaiden J.	Harper, Janiya
Clayton, Denzel	Hill, Isaiah J.	Wright, Temera	Martin, Vincent W. Jr.
Roberts, Christiana A.	Morben, Poni J.	Sampton, Naomi	Thadison, Mekhi S.
Dunn, Aryana A.	Evans-Gray, Shayla	Robinson, Christasia L.	Carter, Makyla L.
Welch, Latasia	Harper, JaNeya	Griffin, Isaiah	Griffin-Tatum, Christian L.
Johnson, Rafeal Jr.	Lewis, Jada N.	Nabors, Terrence Jr.	Honeycutt, Khya D.
Carson-Grant, Aaliyah F	Shafer-Thornton, Taylor S.	Steen, Essence J.	Perkins, TaDarion
Patterson, My'Kia D.	Hernandez Miranda, Nicole	Collins, Zehniya	

High Honor Roll – Class of 2023

(G.P.A.: 3.50-4.00) 4.0 Students Indicated in Bold

Belcher, Lamareana D.	Fisher, Matthew IV	Osuji, Augustine U.	Smith-White, Karrianna C.
Booker, Emory H. IV	Getty, Jayden J.	Porter, Shatyra L.	Stephens, Aaliyah
Brooks, Kaleaha U.	Hopson, Nykeria L.	Pringle, Nevaeh C.	Strickland, Aerial N.
Buggs, Kaila A.	Hunter, Jasmine P.	Reel, Janijah H.	Taylor, Alison M.
Chatman, Ariel M.	Irvin, Stefano D.	Rembert, Amya B.	Teat, Johntae C.
Coleman, Sania A.	James, Janyelle L.	Rivas, Genya	Townsend, Nevaeh M.
Denton, Jazmine R.	Jozwiak, Ryan C.	Rivera, Lola E.	Vang, Aishwarya B.
Duckworth, Camariana M.	Martin, Derrick J. JR	Rodgers-Evans, Ny'emia E.	Washington, Dayjanae
Ellis, Sha-Tyron A.	Matuszewski, Madison	Ross, Steven M. JR	Weddle, Le'Ajah Q.
Epps, Jenyla L.	May, Brooklynn A.	Scruggs, Jazmine D.	Williams, Nyla E.
Feliciano, Noemi R.	Mims, Terri A.	Smith, Telilah	Wolff, Caleb A.
Ferguson, Joshua T.	Murphy-Smith, Jamaria		

Honor Roll – Class of 2023

(G.P.A.: 3.0-3.499)

Hurndon, Fabian	Greer, Latagia F.	Siong, Michael L.	Evans, James I.
Bennett, Cameron X.	Ogunleye, Tolulope O.	Stewart, Quentoriel	Rutherford, Jalen M.
Newman, Gisele N.	Spell, Travion	Mitchell, Leila	Moore, Gary L. III
Anderson-Williams, Anmya M.	Cole, Franklin M.	Klein, Aaron J.	Berry, Anasia J.
Murphy-Smith, Zhakaria L.	Lewis, Saniyah N.	Walker, Joseph A. IV	Hamilton, Shayla R.
Rahming, Lailah A.	Smith, Alexis M.	Bonner, Adrian R.	Pierce, Antwon J.
Johnson, Jasmine D.	Senesom, Jaylen S.	Nash, Micael A.	Belen, Solymar L.
Meh, Plae	Crawford, Janyiah D.	Gregor, Samantha L.	Smith, A'Iyana A.
Bonds, Ciara R.	Bohn, Xena G.	Whitney, Jeremiah I.	Smith, Cornelius J. JR
	Phillips, Tatiana D.		