BauscherHepp
100% MELAMINE
100%
ALL MELAMINE
GREAT BRITISH DESIGN
GREAT BRITISH DESIGN
GREAT BRITISH DESIGN
Dalebrook®

Dalebrook®

08 - 13	PIZZA PLATTERS
14 - 47	BOWLS
48 - 63	DELI CROCKS
64 - 79	PLATTERS
80 - 81	CATERING PLATTERS
82 - 89	DISPLAY STANDS
90 - 97	FINISHING TOUCHES
98 - 99	TAILOR MADE DESIGN

INSPIRATION

We deliver original, high-quality food service and display solutions, taking inspiration from studying cultures, food service, and worldwide design trends.

INNOVATION

Supported by our in-house rapid prototyping capability, we design innovative new forms, finishes and material combinations.

DESIGN

Our in-house creative team designs new and original products with a commitment to improving the way food is displayed and served.

Products Available on

AutoQuotes

EXPERIENCE WHERE IT COUNTS

Our three distribution centers in the US, UK and China allow us to hold over 1,000 lines, maintaining fast turnaround times and delivering products to help meet your deadlines.

Our market knowledge, experience and excellent understanding of overseas manufacturing, import procedures, port health authorities and customs enable us to deliver an unrivaled standard of service.

With over 75 years' experience as specialists in the foodservice industry, we have established long-term manufacturing facilities for our products. All third party factories are audited and constantly monitored by our own team based locally and in the UK to guarantee our exceptional standards of high-quality and consistency.

DESIGN LAB

Why Choose Melamine?

PERFORMANCE
Melamine outlives and outperforms most materials in the industry.

TEMPERATURE
Withstands food and drink temperatures from -4°F to 250°F.

SURFACE
Durable, chip, scratch and crack resistant

RECYCLING
Melamine is recyclable.

DISHWASHER SAFE
Dishwasher safe.

APPEARANCE
Looks like china or natural products with different finishes and effects.

Next Generation of Professional Tableware

Next Generation Melamine

As a leader in material testing for the Ceramics industry we have employed the services of LUCIDEON Ltd to independently prove the outstanding performance properties of Dalebrook Melamine.

Durable, Impact resistant
4x stronger than ceramic
*ASTM C368-88

***Easy to clean**
non-porous, hygienic material

Dishwasher safe,
as good as new even after
500 cycles
*BS EN 12875-4:2006

***Scratch Resistant**
even after
500 washes

100% MF

***Scientifically proven** to harbour less bacteria than ceramic equivalent

*Research carried out by LUCIDEON insight creating advantage See website for more details

Dalebrook.com/product-testing

WHY CHOOSE MELAMINE, NEXT GENERATION OF PROFESSIONAL TABLEWARE

PIZZA PLATTERS

TEXTURED PIZZA PLATTERS

Textured Pizza Platters add the perfect touch to any setting. Ideal for pizzas, desserts or cheese boards.

8½", 11" & 13½" SIZES

ROUND PLATTERS

SF 12

Rustic Wood Effect Round Platter

TRW3028 285 x 285 x 14mm
11¼ dia. x ½ in

SF 12

Carrara Marble Round Platter White

TMA3028 285 x 285 x 14mm
11¼ dia. x ½ in

SF 12

Carrara Marble Round Platter Black

TBMA3028 285 x 285 x 14mm
11¼ dia. x ½ in

TEXTURED PIZZA PLATTERS

8½" 6

8½" Pizza Platter

320 x 255 x 15mm / 12½ x 10 x ½ in

TRW3125	Rustic Wood Print
TMA3125	Carrara Marble White
TBMA3125	Carrara Marble Black

11" 6

11" Pizza Platter

385 x 320 x 15mm / 15 x 12½ x ½ in

TRW3132	Rustic Wood Print
TMA3132	Carrara Marble White
TBMA3132	Carrara Marble Black

13½" 6

13½" Pizza Platter

450 x 380 x 15mm / 17¾ x 15 x ½ in

TRW3145	Rustic Wood Print
TMA3145	Carrara Marble White
TBMA3145	Carrara Marble Black

PIZZA PLATTERS - ROUND, TEXTURED

Stackable SF Anti-Slip Silicone Feet NEW New Product 12 Casepack Favorites Favorites + 2 Weeks

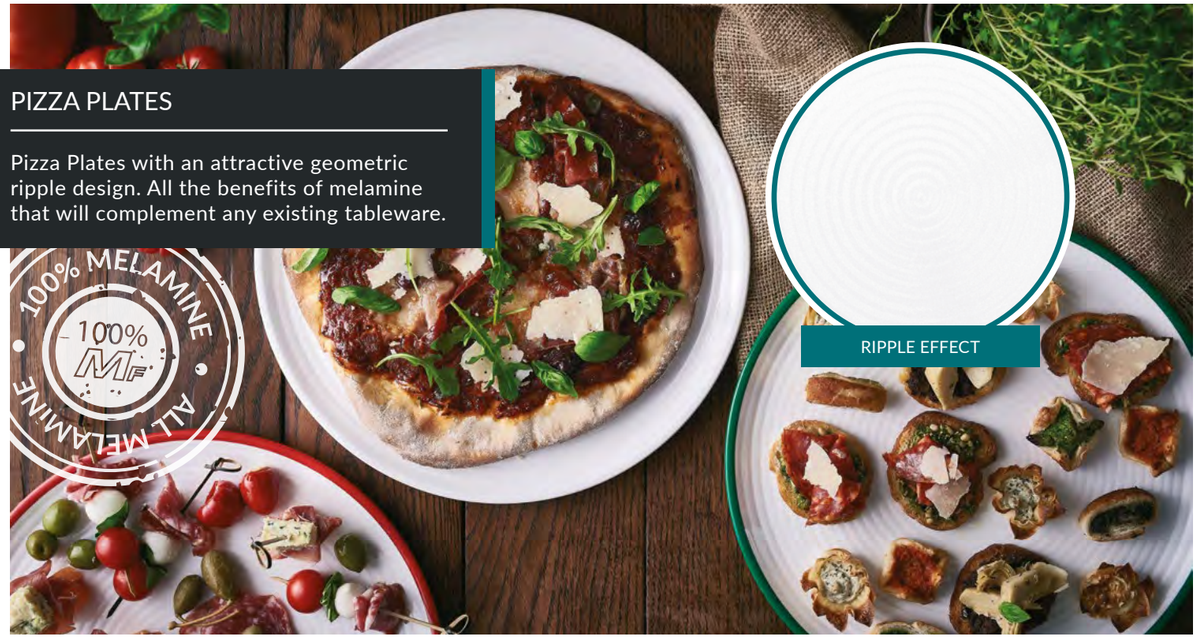

PIZZA PLATES

Pizza Plates with an attractive geometric ripple design. All the benefits of melamine that will complement any existing tableware.

PIZZA PLATES

6

Pizza Plate White

T3225	310mm dia / 12¼ dia. in	♡
T3014	350mm dia. / 13¾ dia. in	♡

6

Pizza Plate White/Green

T3225G	310mm dia / 12¼ dia. in	♡
T3014G	350mm dia. / 13¾ dia. in	♡

6

Pizza Plate White/Red

T3225R	310 mm dia / 12¼ dia. in	♡
T3014R	350 mm dia. / 13¾ dia. in	♡

BIANCA PIZZA PLATES

NEW 12¾" 6

Bianca Pizza Plate

T2225	310mm dia. 12¼ dia. in	♡

NEW 13¾" 6

Bianca Pizza Plate

T2014	350mm dia. 13¾ dia. in	♡

BIANCA PIZZA PLATES

NAPOLI PIZZA PLATES - PORCELAIN

NAPOLI PIZZA PLATES

11" 1

Napoli Pizza Plate

63021	280mm dia. 11 dia. in	♡

12¼" 1

Napoli Pizza Plate

63020	310mm dia. 12¼ dia. in	♡

13" 1

Napoli Pizza Plate

63023	330mm dia. 13 dia. in	♡

13¾" 1

Napoli Pizza Plate

63024	350mm dia. 13¾ dia. in	♡

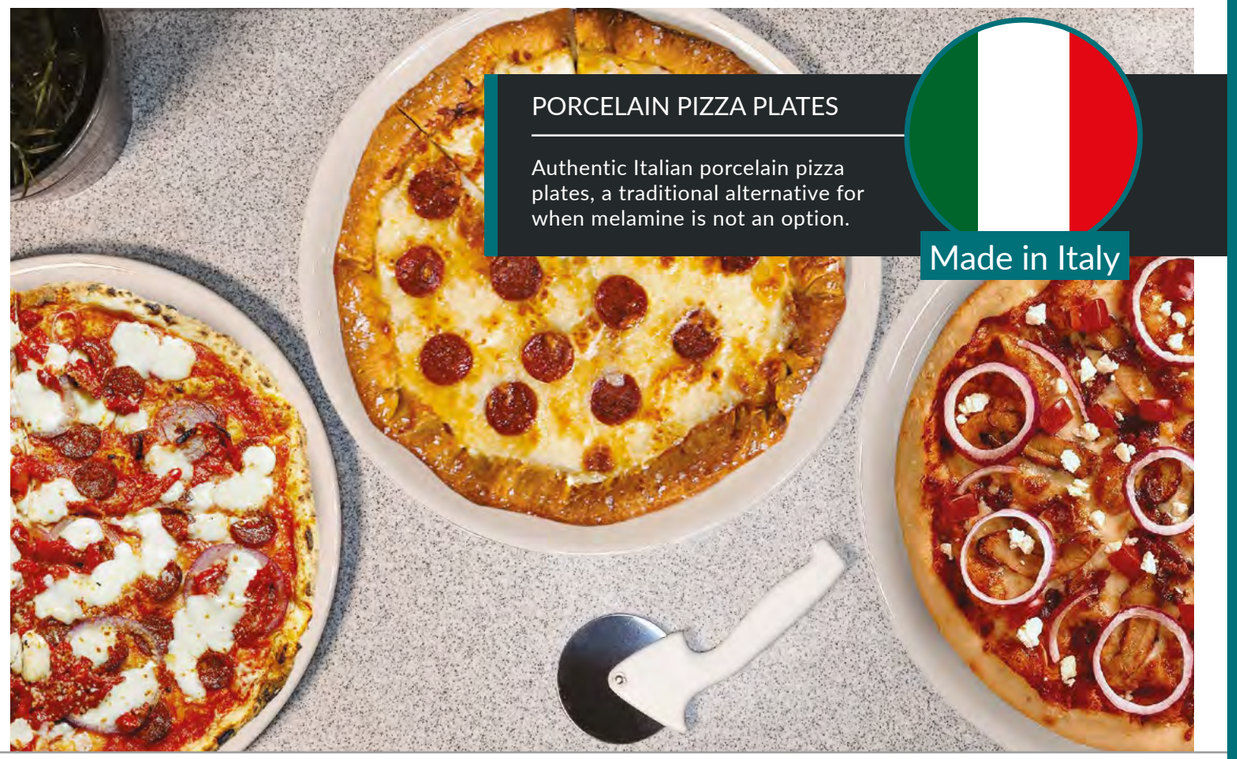

PORCELAIN PIZZA PLATES

Authentic Italian porcelain pizza plates, a traditional alternative for when melamine is not an option.

PIZZA PLATES - BIANCA, NAPOLI

"From rustic to formal and in a fantastic array of sizes, forms and finishes, we offer bowls to enhance food presentation in every conceivable environment."

REEF COLLECTION

Small and stylish, our Reef Collection is ideal for dips, condiments, bite size snacks and desserts. Use the Reef Bowls together as an elegant buffet or canapé serving solution or use individually as side dishes.

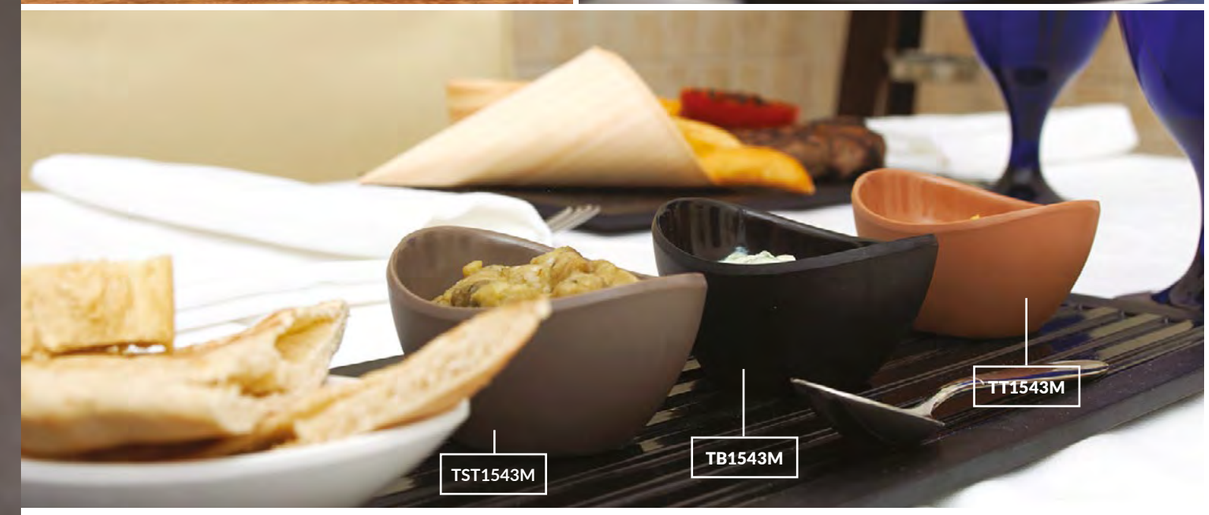

REEF COLLECTION

Inside: Gloss
Outside: Matte

120ml / 4 oz. (24)

Reef Bowl

94 x 90 x 64mm / 3¾ x 3½ x 2½ in

T1541	White Gloss	♡
T1541M	White Matte	♡
TB1541	Black Gloss	♡
TB1541M	Black Matte	♡
TST1541M	Stone Matte	♡
TT1541M	Terracotta Matte	♡
TGY1541M	Gray Matte	♡

Inside: Gloss
Outside: Matte

60ml / 2 oz. (24)

Sauce Cup

137 x 82 x 33mm / 5½ x 3¼ x 1¼ in

T1542	White Gloss	♡
T1542M	White Matte	♡
TB1542	Black Gloss	♡
TB1542M	Black Matte	♡
TST1542M	Stone Matte	♡
TT1542M	Terracotta Matte	♡
TGY1542M	Gray Matte	♡

Inside: Gloss
Outside: Matte

60ml / 2 oz. (24)

Sauce Cup

82 x 66 x 43mm / 3¼ x 2½ x 1¾ in

T1543	White Gloss	♡
T1543M	White Matte	♡
TB1543	Black Gloss	♡
TB1543M	Black Matte	♡
TST1543M	Stone Matte	♡
TT1543M	Terracotta Matte	♡
TGY1543M	Gray Matte	♡

Stackable · SF Anti-Slip Silicone Feet · NEW New Product · 12 Casepack · ♡ Favorites · Favorites + 2 Weeks

BOWLS - REEF

RANCH COLLECTION

These uniquely designed Melamine Ranch Pots with a ribbed band of detailing are durable and dishwasher safe, Ranch pots are ideal for any busy food environment looking to create a rustic presentation.

RANCH COLLECTION

HANDLE DETAIL

RIPPLE EFFECT

COMBINE COLORS

135ml / 4½ oz. (12)

Ranch Pot

115 x 77 x 55mm / 4½ x 3 x 2¼ in

TB1561	Black	
TT1561	Terracotta	♡
TGY1561	Gray	♡

400ml / 13½ oz. (12)

Ranch Pot

151 x 110 x 80mm / 6 x 4¼ x 3¼ in

TB1562	Black	
TT1562	Terracotta	♡
TGY1562	Gray	♡

1.2L / 1¼ qt. (12)

Ranch Pot

200 x 153 x 110mm / 7¾ x 6 x 4¼ in

TB1563	Black		1¼ qt.
TT1563	Terracotta	♡	1¼ qt.
TGY1563	Gray	♡	1¼ qt.

(1)

Bamboo Base with Copper Rod

V285BMO	285 x 145mm 11¼ x 5¾ in	♡

BOWLS - RANCH

RIPPLE COLLECTION

Ripple looks and feels like traditional clay stoneware but has all the benefits of melamine. Ripple's smooth matt outer finish, and eye-catching gloss inside, makes it perfect for both casual and traditional food displays.

RIPPLE COLLECTION

75ml / 2½ oz. (25)

Ramekin

70 dia. x 50mm / 2¾ dia. x 2 in

T1551	White	♡
TB1551	Black	♡
TT1551	Terracotta	♡
TST1551	Stone	♡
TG1551	Green	✿

350ml / 12 oz. (10)

Pot

110 dia. x 90mm / 4¼ dia. x 3½ in

T1552	White	♡
TB1552	Black	♡
TT1552	Terracotta	♡
TST1552	Stone	♡
TG1552	Green	✿

650ml / 22 oz. (10)

Bowl

140 dia. x 90mm / 5½ dia. x 3½ in

T1553	White	♡
TB1553	Black	♡
TT1553	Terracotta	♡
TST1553	Stone	♡
TG1553	Green	✿

280ml / 9½ oz. (12)

Low Bowl

140 dia. x 35mm / 5½ dia. x 1¼ in

T1554	White	♡
TB1554	Black	♡
TT1554	Terracotta	♡
TST1554	Stone	♡
TG1554	Green	✿

1.3L / 1¼ qt. (12)

Low Bowl

200 dia. x 70mm / 7¾ dia. x 2¾ in

T1556	White	♡
TB1556	Black	♡
TT1556	Terracotta	♡
TST1556	Stone	♡
TG1556	Green	✿

4.5L / 4¾ qt. (6)

Bowl

250 dia. x 150mm / 9¾ dia. x 6 in

T1555	White	♡
TB1555	Black	♡
TT1555	Terracotta	♡
TST1555	Stone	♡
TG1555	Green	✿

NEW 8L / 8½ qt. (3)

Bowl

350 dia. x 110mm / 13¾ dia. x 4¼ in

T1557	White	♡
TB1557	Black	♡
TST1557	Stone	♡
TG1557	Green	✿

Stackable · SF Anti-Slip Silicone Feet · NEW New Product · (12) Casepack · ♡ Favorites · ✿ Favorites + 2 Weeks

BOWLS - RIPPLE

PIGMENT COLLECTION

Dalebrook's stunning matt effect Pigment Collection of melamine tableware has the appearance and texture of handmade ceramics.

PIGMENT COLLECTION

NEW 4L / 3½ qt. 6

Noir Pigment Oval Bowl

TB4707 338 dia. x 92mm 13¼ dia. x 3½ in

NEW 4L / 3½ qt. 6

Aqua Pigment Oval Bowl

TAQ4707 338 dia. x 92mm 13¼ dia. x 3½ in

NEW 4L / 3½ qt. 6

Indigo Pigment Oval Bowl

TBL4707 338 dia. x 92mm 131/4 dia. x 31/2 in

NEW 4L / 3½ qt. 6

Himalayan Pigment Oval Bowl

TPK4707 338 dia. x 92mm 13¼ dia. x 3½ in

NEW 4L / 3½ qt. 6

Parchment Pigment Oval Bowl

TCM4707 338 dia. x 92mm 13¼ dia. x 3½ in

NEW 4L / 3½ qt. 6

Agate Gray Pigment Oval Bowl

TGY4707 338 dia. x 92mm 13¼ dia. x 3½ in

Stackable SF Anti-Slip Silicone Feet NEW New Product 12 Casepack Favorites Favorites + 2 Weeks

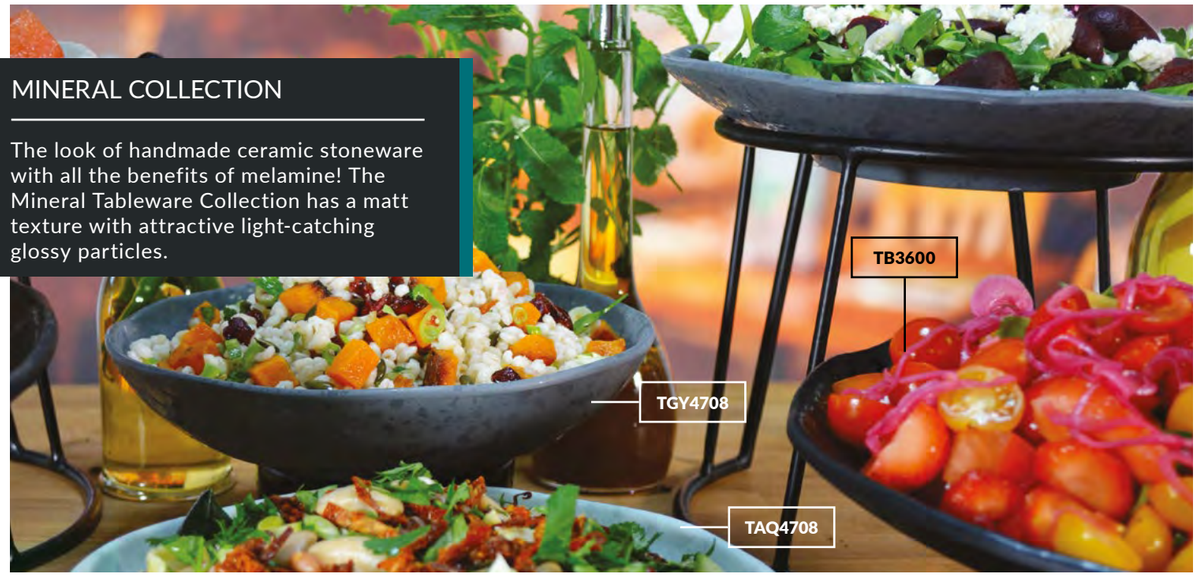

MINERAL COLLECTION

The look of handmade ceramic stoneware with all the benefits of melamine! The Mineral Tableware Collection has a matt texture with attractive light-catching glossy particles.

MINERAL COLLECTION

NEW 1.3L / 1¼ qt. 10

Noir Mineral Crackle Glaze Bowl

TB4708 240 dia. x 50mm 9½ dia. x 2 in

NEW 12

Noir Mineral Crackle Glaze Plate

TB4709 205 dia. x 43mm 8 dia. x 1¾ in

NEW 14

Noir Mineral Crackle Glaze Plate

TB4710 300 dia. x 52mm 11¾ dia. x 2 in

NEW 1¼ qt. 10

Aqua Mineral Crackle Glaze Bowl

TAQ4708 240 dia. x 50mm 9½ dia. x 2 in

NEW 12

Aqua Mineral Crackle Glaze Plate

TAQ4709 205 dia. x 43mm 8 dia. x 1¾ in

NEW 14

Aqua Mineral Crackle Glaze Plate

TAQ4710 300 dia. x 52mm 11¾ dia. x 2 in

NEW 1.3L / 1¼ qt. 10

Indigo Mineral Crackle Glaze Bowl

TBL4708 240 dia. x 50mm 9½ dia. x 2 in

NEW 12

Indigo Mineral Crackle Glaze Plate

TBL4709 205 dia. x 43mm 8 dia. x 1¾ in

NEW 14

Indigo Mineral Crackle Glaze Plate

TBL4710 300 dia. x 52mm 11¾ dia. x 2 in

NEW 1.3L / 1¼ qt. 10

Himalayan Mineral Crackle Glaze Bowl

TPK4708 240 dia. x 50mm 9½ dia. x 2 in

NEW 12

Himalayan Mineral Crackle Glaze Plate

TPK4709 205 dia. x 43mm 8 dia. x 1¾ in

NEW 14

Himalayan Mineral Crackle Glaze Plate

TPK4710 300 dia. x 52mm 11¾ dia. x 2 in

NEW 1.3L / 1¼ qt. 10

Parchment Mineral Crackle Glaze Bowl

TCM4708 240 dia. x 50mm 9½ dia. x 2 in

NEW 12

Parchment Mineral Crackle Glaze Plate

TCM4709 205 dia. x 43mm 8 dia. x 1¾ in

NEW 14

Parchment Mineral Crackle Glaze Plate

TCM4710 300 dia. x 52mm 11¾ dia. x 2 in

NEW 1.3L / 1¼ qt. 10

Agate Gray Mineral Crackle Glaze Bowl

TGY4708 240 dia. x 50mm 9½ dia. x 2 in

NEW 12

Agate Gray Mineral Crackle Glaze Plate

TGY4709 205 dia. x 43mm 8 dia. x 1¾ in

NEW 14

Agate Gray Mineral Crackle Glaze Plate

TGY4710 300 dia. x 52mm 11¾ dia. x 2 in

Stackable SF Anti-Slip Silicone Feet NEW New Product 12 Casepack Favorites Favorites + 2 Weeks

BOWLS - MINERAL

CASABLANCA COLLECTION

Casablanca is the perfect backdrop for vibrant food. Casablanca's distressed, crackled effect texture and vibrant colors, give the look and feel of ceramics but with all the benefits of melamine.

CASABLANCA COLLECTION

1.5L / 1¼ qt. (12)

Casablanca Oval Bowl

210 x 280 x 70mm / 11 x 8¼ x 2¾ in

TG1638	Green	♡
TOR1638	Orange	♡
TBL1638	Blue	♡
TGY1638	Gray	✿
TR1638	Red	✿

NEW 3.8L / 3¼ qt. (10)

Casablanca Oval Bowl

420 x 280 x 70mm / 16½ x 11 x 2¾ in

TG16312	Green	
TOR16312	Orange	
TBL16312	Blue	
TGY16312	Gray	✿
TR16312	Red	✿

NEW 2.5L / 2¼ qt. (12)

Casablanca Oval Bowl

420 x 280 x 40mm / 16 x 11 x 1½ in

TG16311	Green	
TOR16311	Orange	
TBL16311	Blue	
TGY16311	Gray	✿
TR16311	Red	✿

3.5L / 3 qt. (6)

Casablanca Bowl

350 dia. x 70mm / 13¾ dia. x 2¾ in

TG1631	Green	♡
TOR1631	Orange	♡
TBL1631	Blue	♡
TGY1631	Gray	✿
TR1631	Red	✿

NEW 6L / 5¼ qt. (9)

Casablanca Bowl

420 dia. x 70mm / 16½ dia. x 2¾ in

TG1630	Green	
TOR1630	Orange	
TBL1630	Blue	
TGY1630	Gray	✿
TR1630	Red	✿

33 INCHES - 840MM
COMBINATION FOOTPRINT

CASABLANCA COLLECTION

(12)

Casablanca Plate

230 dia. x 17mm / 9 dia. x ¾ in

TG1634	Green	♡
TOR1634	Orange	♡
TBL1634	Blue	♡
TGY1634	Gray	✿
TR1634	Red	✿

(12)

Casablanca Plate

280 dia. x 20mm / 11 dia. x ¾ in

TG1633	Green	♡
TOR1633	Orange	♡
TBL1633	Blue	♡
TGY1633	Gray	✿
TR1633	Red	✿

345ml / 12 oz. (12)

Casablanca Salad Bowl

190 dia. x 27mm / 7½ dia. x 1 in

TG1635	Green	♡
TOR1635	Orange	♡
TBL1635	Blue	♡
TGY1635	Gray	✿
TR1635	Red	✿

NEW 500ml / 17 oz. (12)

Casablanca Low Bowl

210 dia. x 29mm / 8¼ dia. x 1¼ in

TG1639	Green	♡
TOR1639	Orange	♡
TBL1639	Blue	♡
TGY1639	Gray	✿
TR1639	Red	✿

230ml / 8 oz. (10)

Casablanca Rice Bowl

130 dia. x 60mm / 5 dia. x 2¾ in

TG1636	Green	♡
TOR1636	Orange	♡
TBL1636	Blue	♡
TGY1636	Gray	✿
TR1636	Red	✿

600ml / 21 oz. (12)

Casablanca Bowl

190 dia. x 50mm / 7½ dia. x 2 in

TG1632	Green	♡
TOR1632	Orange	♡
TBL1632	Blue	♡
TGY1632	Gray	✿
TR1632	Red	✿

1.3L / 1¼ qt. (12)

Casablanca Bowl

210 dia. x 70mm / 8¼ dia. x 2¾ in

TG1637	Green	♡
TOR1637	Orange	♡
TBL1637	Blue	♡
TGY1637	Gray	✿
TR1637	Red	✿

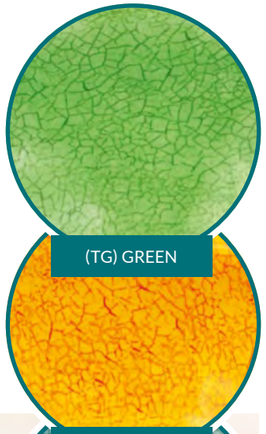

MARL COLLECTION

The Marl Collection of Melamine Dinnerware has the look of beautiful, artisan handmade ceramics with all the durability and strength of melamine. Marl's unique, organically shaped rim, contrasting two-tone lightly speckled gloss inners/matt outers are ideal for creating the perfect canvas for your dish.

MARL STONEWARE EFFECT

NEW 24
Steel Blue Small Marl Plate
TBL4601 150 dia. x 16mm / 6 dia. x ½ in

NEW 24
Cream Small Marl Plate
TCM4601 150 dia. x 16mm / 6 dia. x ½ in

NEW 24
Charcoal Gray Small Marl Plate
TGY4601 150 dia. x 16mm / 6 dia. x ½ in

NEW 12
Steel Blue Large Shallow Marl Plate
TBL4602 280 dia. x 26mm / 11 dia. x 1 in

NEW 12
Cream Large Shallow Marl Plate
TCM4602 280 dia. x 26mm / 11 dia. x 1 in

NEW 12
Charcoal Gray Large Shallow Marl Plate
TGY4602 280 dia. x 26mm / 11 dia. x 1 in

NEW 12
Steel Blue Large Deep Marl Plate
TBL4603 280 dia. x 47mm / 11 dia. x 1¾ in

NEW 12
Cream Large Deep Marl Plate
TCM4603 280 dia. x 47mm / 11 dia. x 1¾ in

NEW 12
Charcoal Gray Large Deep Marl Plate
TGY4603 280 dia. x 47mm / 11 dia. x 1¾ in

NEW 6
Steel Blue Shallow Marl Dish
TBL4604 385 dia. x 26mm / 15¼ dia. x 1 in

NEW 6
Cream Shallow Marl Dish
TCM4604 385 dia. x 26mm / 15¼ dia. x 1 in

NEW 6
Charcoal Gray Shallow Marl Dish
TGY4604 385 dia. x 26mm / 15¼ dia. x 1 in

NEW 6
Steel Blue Deep Marl Dish
TBL4605 385 dia. x 47mm / 15¼ dia. x 1¾ in

NEW 6
Cream Deep Marl Dish
TCM4605 385 dia. x 47mm / 15¼ dia. x 1¾ in

NEW 6
Charcoal Gray Deep Marl Dish
TGY4605 385 dia. x 47mm / 15¼ dia. x 1¾ in

Stackable · SF Anti-Slip Silicone Feet · NEW New Product · 12 Casepack · Favorites · Favorites + 2 Weeks

BOWLS - MARL

MARL STONEWARE EFFECT

NEW | 65ml / 2 oz. | 40

Steel Blue Marl Melamine Ramekin

TBL4610 — 75 dia. x 35mm / 3 dia x 1 in

NEW | 65ml / 2 oz. | 40

Cream Marl Melamine Ramekin

TCM4610 — 75 dia. x 35mm / 3 dia x 1 in

NEW | 65ml / 2 oz. | 40

Charcoal Grey Marl Melamine Ramekin

TGY4610 — 75 dia. x 35mm / 3 dia x 1 in

800ml / 28 oz. | 6

Steel Blue Small Marl Bowl

TBL4606 — 170 dia. x 80mm / 6¾ dia. x 3¼ in

NEW | 800ml / 28 oz. | 6

Cream Small Marl Bowl

TCM4606 — 170 dia. x 80mm / 6¾ dia. x 3¼ in

NEW | 800ml / 28 oz. | 6

Charcoal Gray Small Marl Bowl

TGY4606 — 170 dia. x 80mm / 6¾ dia. x 3¼ in

1.5L / 1½ qt. | 6

Steel Blue Large Marl Bowl

TBL4607 — 230 dia. x 80mm / 9 dia. x 3¼ in

NEW | 1.5L / 1½ qt. | 6

Cream Large Marl Bowl

TCM4607 — 230 dia. x 80mm / 9 dia. x 3¼ in

NEW | 1.5L / 1½ qt. | 6

Charcoal Gray Large Marl Bowl

TGY4607 — 230 dia. x 80mm / 9 dia. x 3¼ in

NEW | 12

Steel Blue Marl Rectangular Melamine Side Plate

TBL4609 — 355 x190 x 15mm / 14 x 7 ½ x ½ in

NEW | 12

Cream Marl Rectangular Melamine Side Plate

TCM4609 — 355 x 190 x 15mm / 14 x 7 ½ x ½ in

NEW | 12

Charcoal Grey Marl Rectangular Melamine Side Plate

TGY4609 — 355 x 190 x 15mm / 14 x 7 ½ x ½ in

SO.HO DINNERWARE

A fusion of melamine finishes, So.Ho offers a muted colour palette, on a new simplistic, dinnerware range. Due to the moulding process that gives this range its distinctive look, each piece is completely unique.

6

So.Ho Melamine Plate

TB4631 — 230 dia. x 20mm / 7⅝ dia x ½ in

6

So.Ho Melamine Plate

TB4632 — 285 dia. x 20mm / 9⅜ dia x ½ in

SPECKLED EFFECT

750ml / 25 oz. | 6

So.Ho Melamine Bowl

TB4633 — 152 dia. x 72mm / 5 dia x 2⅔ in

1.9L / 2 qt. | 6

So.Ho Melamine Ramen Bowl

TB4634 — 216 dia. x 92mm / 7⅓ dia x ½ in

2.1L / 2 ⅓ qt. | 6

So.Ho Melamine Low Bowl

TB4635 — 280 dia. x 52mm / 9⅔ dia x 1⅓ in

TRAFALGAR

The Trafalgar collection is minimal and subtle and will complement any tabletop. The matte texture gives a natural contemporary finish, whilst combining practicality and durability that melamine provides. Suitable for both indoor and outdoor use.

TRAFALGAR

NEW

White/Taupe Small Square Plate

TW4721TP 203 x 200 x 15mm
8"L x 7-3/4"W x 1"H

NEW

White/Taupe Medium Square Plate

TW4722TP 254 x 254 x 17mm
10" L x 10"W x 1"H

NEW

White/Taupe Large Square Plate

TW4723TP 305 x 305 x 19mm
12"L x 12"W x 1"H

NEW

White/Taupe Small Bowl

TW4724TP 245 x 225 x 34mm
9-3/4"L x 8-3/4"W x 1-1/2"H

NEW

White/Taupe Medium Bowl

TW4725TP 280 x 260 x 39mm
11"L x 10-1/4"W x 1-1/2"H

NEW

White/Taupe Large Bowl

TW4726TP 318 x 296 x 44mm
12-1/2"H x 11-3/4"W x 1-3/4"H

NEW 850ml

White/Taupe Deep Bowl

TW4727TP 191 dia. x 78mm
7" Dia. x 3"H

OASIS

Created to be a multi-functional food delivery system, whether your delivering food at a poolside or meeting room; Remarkably versatile to complement any dining delivery occasion.

NEW 12

Blue/White Melamine Oasis Plate

TBL4123W 230 dia. x 30mm
9 dia x 1 in

NEW 1.8L / 1.9 qt. 6

Blue/White Melamine Oasis Bowl

TBL4124W 238 x 276 x 95mm
9 ½ x 3 x 3 ¾ in

USE PLATE AS A LID

NEW 12

Oasis Half Insert

T41242 205 dia x 102 x 50 mm
8 dia x 4 x 2 in

NEW 12

Oasis Quater Insert

T41244 101 dia x 50mm
4 x 4 x 2 in

TWIST TO VENT OR SEAL

BLACK MELAMINE TO GO POTS

NEW 500ml / 17 oz. 2

Black Melamine To Go Pot & Lid

TB1225 130 dia x 65mm
5 dia x 2½ in

NEW 1.2L / 1 ⅕ qt. 2

Black Melamine To Go Pot & Lid

TB1200 160 dia x 85mm
6⅕ dia x 3⅕ in

NEW 2.2L / 2 ⅕ qt. 1

Black Melamine To Go Pot & Lid

TB1222 190 dia x 100mm
7⅕ dia x 4 in

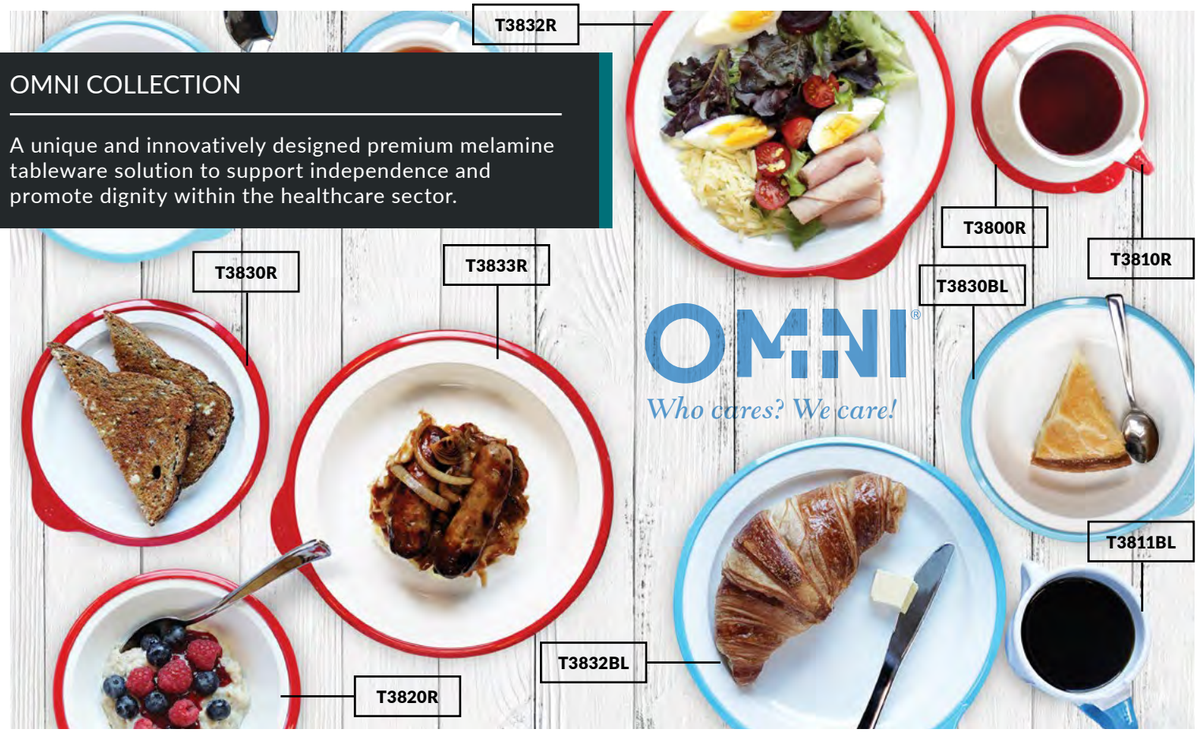

OMNI COLLECTION

A unique and innovatively designed premium melamine tableware solution to support independence and promote dignity within the healthcare sector.

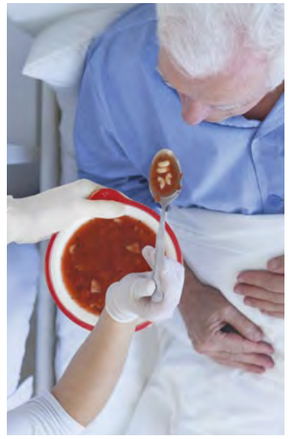

ROUND PLATES

SF 6

OMNI White Large Low Plate
9½ x 9 x ¾ in

T3832BL	Blue Rim	6¾ oz.
T3832R	Red Rim	6¾ oz.
T3832W	White Rim	6¾ oz.

SF 6

OMNI White Small Low Plate
7 x 6¾ x ¾ in

T3830BL	Blue Rim	4¾ oz.
T3830R	Red Rim	4¾ oz.
T3830W	White Rim	4¾ oz.

ROUND BOWLS

SF 6

OMNI White Large Deep Plate
9½ x 9 x 1¼ in

T3833BL	Blue Rim	18½ oz.
T3833R	Red Rim	18½ oz.
T3833W	White Rim	18½ oz.

SF 6

OMNI White Small Deep Plate
7 x 6¾ x 1¼ in

T3831BL	Blue Rim	10 oz.
T3831R	Red Rim	10 oz.
T3831W	White Rim	10 oz.

SF 6

OMNI White Bowl
7 x 6¾ x 2 in

T3820BL	Blue Rim	13½ oz.
T3820R	Red Rim	13½ oz.
T3820W	White Rim	13½ oz.

DRINKWARE COLLECTION

6

OMNI White Cup
5¼ x 3½ x 2¾ in

T3810BL	Blue Handle	6¾ oz.
T3810R	Red Handle	6¾ oz.
T3810W	White Handle	6¾ oz.

6

OMNI White Mug
5¼ x 3½ x 4 in

T3811BL	Blue Handle	10 oz.
T3811R	Red Handle	10 oz.
T3811W	White Handle	10 oz.

SF 6

OMNI White Saucer
5½ x 5 x ¾ in

T3800BL	Blue Rim	
T3800R	Red Rim	
T3800W	White Rim	

1

OMNI Silicone Sip Lid
T3840 3½ dia. x 1½ in

1

OMNI Silicone Funnel Lid
T3841 3½ dia. x 2½ in

ROSEDALE COLLECTION

The Rosedale collection of heavyweight bowls in a range of sizes provide the look of porcelain without the breakage!

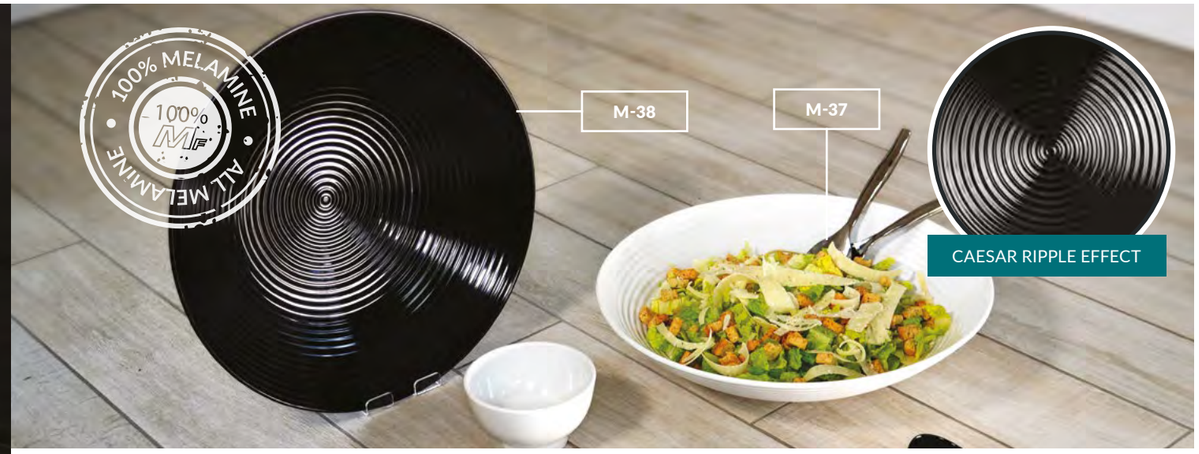

ROSEDALE COLLECTION

455ml / 16 oz (6)
White Rosedale Bowl
M-57 152 dia. x 83mm / 6 dia. x 3¼ in

682ml / 24 oz. (6)
White Rosedale Bowl
M-58 178 dia. x 89mm / 7 dia. x 3½ in

909ml / 1 qt. (3)
White Rosedale Bowl
M-59 203 dia. x 95mm / 8 dia. x 3¾ in

2.7L / 3 qt. (3)
White Rosedale Bowl
M-60 279 dia. x 127mm / 11 dia. x 5 in

4.4L / 4 qt. (3)
White Rosedale Bowl
M-61 330 dia. x 152mm / 13 dia. x 6 in

7.2L / 6⅔ qt. (3)
White Rosedale Bowl
M-62 381 dia. x 171mm / 15 dia. x 6¾ in

LARGE BOWLS

5.4L / 4⅔ qt. (3)
Caesar Bowl White
M-37 457 x 108mm / 18 dia. x 4¼ in

5.4L / 4⅔ qt. (3)
Caesar Bowl Black
M-38 457 x 108mm / 18 dia. x 4¼ in

6.4L / 5¾ qt. (3)
Round Bowl White
M-63 457 dia. x 108mm / 18 dia. x 4½ in

17.2L / 19 qt. (3)
Round Bowl White
M-64 610 dia. x 152mm / 24 dia. x 6 in

DRESSING POTS

1L / 1 qt. (6)
Heavyweight Dressing Pot White (Short)
T5575 150 dia. x 87.5mm / 6 dia. x 3½ in

NEW 2.27L / 2 qt. (2)
Heavyweight Dressing Pot White (Short)
T5573 205 dia. x 115mm / 8 dia. x 4½ in

1L / 1 qt. (6)
Heavyweight Dressing Pot White (Tall)
T5571 110 dia. x 167mm / 4¼ dia. x 6½ in

NEW 2L / 2 qt. (2)
Heavyweight Dressing Pot White (Tall)
T5570 140 dia. x 207mm / 5½ dia. x 8¼ in

BOWLS - ROSEDALE, LARGE, DRESSING POTS

Stackable · SF Anti-Slip Silicone Feet · NEW New Product · 12 Casepack · Favorites · Favorites + 2 Weeks

SQUARE BOWLS

Create a stylish food presentation with these heavyweight and versatile melamine pieces. Each bowl is uniquely designed to have the elegance of high-quality porcelain, but with all the benefits of melamine. Heavy-weight melamine will not fade or stain, is scratch and chip-resistant, dishwasher safe and easy to clean.

FLUTED BOWL TEXTURE

SQUARE BOWLS

285ml / 10 oz. (6)

Square Bowl White

M-157 121 x 121 x 51mm
4¾ x 4¾ x 2 in

284ml / 10 oz. (3)

Square Bowl White

M-94 121 x 121 x 65mm
4¾ x 4¾ x 2¾ in

2.7L / 3 qt. (3)

Square Bowl White

M-55 305 x 305 x 102mm
12 x 12 x 4 in

455ml / 16 oz. 4.5L / 5 qt.

Square Bowl White

M-91 152 x 152 x 51mm / 6 x 6 x 2 in (6)
M-92 305 x 305 x 102mm / 12 x 12 x 4 in (3)

FLUTED DISHES

2.7L / 3 qt. (3)

Fluted Square Dish White

M-25 267 x 76mm
10½ x 10½ x 3 in

1.8 / 2 qt. (3)

Fluted Rectangular Dish White

M-16 381 x 203 x 57mm
15 x 8 x 2¼ in

2.7L / 3 qt. (4)

Fluted Rectangular Dish White

M-18 400 x 270 x 57mm
15¾ x 10½ x 2¼ in

3.6L / 4 qt. (3)

Fluted Rectangular Dish White

M-20 400 x 270 x 76mm
15¾ x 10½ x 3 in

3L / 3¼ qt. (3)

Fluted Oval Dish

400 x 267 x 76mm / 15½ x 10½ x 3 in
M-27 White
M-28 Black

2.8L / 3 qt. (3)

White Fluted Dish

M-21 660 x 200 x 60mm
26 x 8 x 2¼ in

COLD WELL OVAL BOWLS

7L / 6¼ qt. (3)

Oval Deep Bowl White

M-23 445 x 318 x 101mm
17½ x 12½ x 4 in

7L / 6¼ qt. (3)

Oval Deep Bowl Black

M-26 445 x 318 x 101mm
17½ x 12½ x 4 in

9.4L / 10 qt. (3)

Oval Deep Bowl White

M-24 445 x 318mm
17½ x 12½ x 6 in

BOWLS - SQUARE, FLUTED DISHES, COLD WELL OVAL

Stackable SF Anti-Slip Silicone Feet NEW New Product (12) Casepack Favorites Favorites + 2 Weeks

SHAPED

NEW 2.2L / 2¼ qt. 12

White Leaf Bowl

T1334 507 x 225 x 63mm
20 dia. x 2½ in

NEW 2.2L / 2¼ qt. 12

White Leaf Bowl

TB1334 507 x 225 x 63mm
20 dia. x 2½ in

700ml / 23 oz. 15

Noir Pigment Oval Melamine Bowl

TB4703 325 x 140 x 40mm
12⅘ x 5½ x 1½ in.

ROUND BOWLS

300ml / 10 oz. 6

White Melamine Bowl

T580 120 dia x 70mm
4¾ dia x 2¾ in

520ml / 17½ oz. 6

Melamine Bowl

138 dia x 80mm /
5⅘ dia x 3 in

T590 White
TB590 Black

454ml / 16 oz 6

Bolo Bowl White

M-40 146 dia. x 86 mm
5¾ dia. x 3⅜ in

454ml / 16 oz 6

Bolo Bowl Black

M-41 146 dia. x 86 mm
5¾ dia. x 3⅜ in

682ml / 24 oz. 6

Bolo Bowl Black

M-42 178 dia. x 89mm
7 dia. x 3½ in

1.5L / 1¼ qt. 6

White Bowl

T116008 245 dia. x 105mm
10 dia. x 7 ½ in

3L / 3¼ qt. 6

White Bowl

T116108 281 dia. x 120mm
11 dia x 4¾ in

5.3L / 5⅘ qt. 3

White Round Bowl

M-63 450 dia x 115mm
18 dia x 4½ in

1.8L / 2 qt. 3

Round Bowl White

M-67 305 dia. x 102mm
12 dia. x 4 in

2.7L / 3 qt. 3

Round Bowl White

M-30 108 dia x 76mm
14¼ dia. x 3 in

4.5L / 4 qt. 3

Round Bowl White

M-35 406 dia. x 127mm
16 dia. x 5 in

Stackable SF Anti-Slip Silicone Feet NEW New Product 12 Casepack Favorites Favorites + 2 Weeks

BARREL BOWL + INSERT + LID

BARREL BOWLS

Barrel Bowls are fantastic for food and drink displays. The different depth liners give the illusion of fullness and the clear, hinged lid protects food and retains freshness.

3.9L / 4 qt. (1)

SAN Barrel & 5" Deep Insert Set

BBS352 — 250 x 250 x 150mm / 10 dia. x 6 in

5.7L/ 6 qt. (3)

SAN Barrel & 6¾" Deep Insert Set

BBS353 — 265 x 265 x 195mm / 10½ dia. x 7¾ in

(1)

Acrylic Barrel Lid

BBC350L — 300 x 300 x 25mm / 12¼ dia. x 1 in

Works with BBS350, BBS355, BBS360

4.5L / 4¾ qt. (1)

SAN Barrel & 3½" Deep Insert Set

BBS350 — 307 dia. x 195mm / 12 dia. x 7¾ in

6¾ qt. (1)

SAN Barrel & 6" Deep Insert Set

BBS360 — 307 x 307 x 195mm / 12 dia. x 7¾ in

8L / 8 qt. (1)

SAN Barrel & 6¾" Deep Insert Set

BBS355 — 303 x 303 x 195mm / 12 dia. x 7¾ in

CRESCENT COLLECTION

SF 900ml / 30 oz. (4)

Crescent Bowl White

180 x 60mm / 7 x 7 x 2¼ in

T5680 White

TB5680 Black

SF 2L / 2 qt. (1)

Crescent Bowl White

200 x 185 x 100mm / 7¾ x 7¼ x 4 in

T5620 White

TB5620 Black

SF 1.4L / 1½ qt. (6)

Crescent Bowl White

225 x 208 x 60mm / 8¾ x 8 x 2¼ in

T5622 White

TB5622 Black

SF 3.9L / 4 qt. (1)

Crescent Bowl White

265 x 246 x 100mm / 10½ x 10 x 4 in

T5626 White

TB5626 Black

SF 3L / 3 qt. (2)

Crescent Bowl White

300 x 278 x 63mm / 11¾ x 11 x 2½ in

T5630 White

TB5630 Black

SF 5L / 5¼ qt. (2)

Crescent Bowl White

300 x 278 x 100mm / 11¾ x 11 x 4 in

T5631 White

TB5631 Black

TB5630

3L / 3 qt. (3)

Round Low Bowl

300 dia. x 65mm / 11¾ dia. x 2½ in

T3513 White

TB3513 Black

CRESCENT COLLECTION

Crescent Bowls have a versatile interlocking design, anti-slip silicone feet, and range of sizes, offering a practical and stylish serving solution for any food display.

BOWLS - BARREL, CRESCENT

FAUX POLY WICKER WILLOW BASKETS

Handwoven faux Poly Wicker Baskets are both chiller and dishwasher safe. A great way to add texture and a natural look to your food, table and buffet displays.

Please Note: Dimensions are approximate, there may be a slight variation as these products are handwoven.

COMBINE W430 WITH 2QT. CHUNKY CROCK AVAILABLE ON PAGE 46

FAUX POLY WICKER WILLOW BASKETS

1

Round Basket

W250 180 dia. x 95mm / 7 dia. x 4 in

1

Round Basket

W350 180 dia. x 95mm / 7 dia. x 4 in

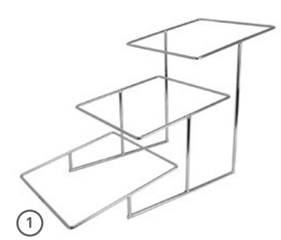

1

Chrome Plated Three Tier Stand

TCP1799 430 x 330 x 710mm / 17 x 13 x 28 in

1

Angled Basket

W1799 337 x 331 x 55(front) x 110(back) mm / 13¼ x 13 x 2¼(front) x 4¼(back) in

1

Rectangle Basket

W430 550 x 195 x 110mm / 21¾ x 7½ x 4¼ in

1

Round Basket

W251 230 dia. x 80mm / 9 dia. x 3¼ in

BOWLS - FAUX POLY WICKER WILLOW BASKETS

"AT DALEBROOK, WE KNOW ONLY TOO WELL THAT THE KEY TO ENHANCING SALES IS TO CREATE EYE-CATCHING FOOD DISPLAYS; IT IS NOT JUST ABOUT THE FOOD ON OFFER BUT HOW THE FOOD IS PRESENTED."

VERDURA DELI CROCKS

Verdura crocks have a natural exterior matt finish, and polar white gloss interior to wonderfully accentuate your catering creations.

VERDURA DELI CROCKS

SF 3.8L / 4 qt. 6

1/2 Verdura Deli Crock

325 x 265 x 113mm / 12¾ x 10½ x 4¼ in

TB6612W	Black	Stackable
TGY6612W	Gray	Stackable
TST6612W	Stone	Stackable
TT6612W	Terracotta	Stackable

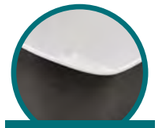

BLACK

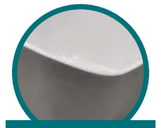

GRAY

STONE

TERRACOTTA

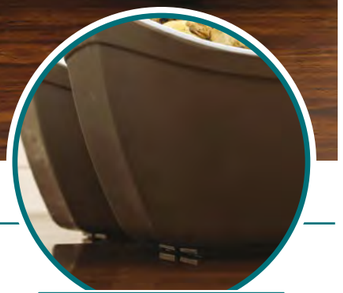

ANTI-SLIP SILICONE FEET

STACKABLE DESIGN

SF 1.8L / 2 qt. 8

1/4 Verdura Deli Crock

265 x 162 x 113mm / 10½ x 6½ x 4¼ in

TB6614W	Black	Stackable
TGY6614W	Gray	Stackable
TST6614W	Stone	Favorites
TT6614W	Terracotta	Stackable

SF 1L / 1 qt. 8

1/6 Verdura Deli Crock

176 x 162 x 112mm / 7 x 6½ x 4¼ in

TB6616W	Black	Stackable
TGY6616W	Gray	Stackable
TST6616W	Stone	Stackable
TT6616W	Terracotta	Stackable

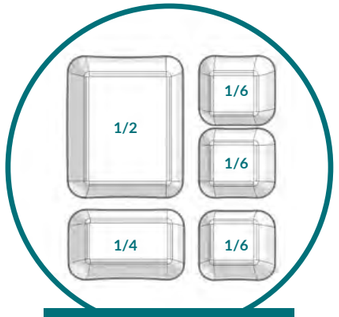

GASTRO FOOTPRINT

DELI CROCKS - VERDURA

Stackable · SF Anti-Slip Silicone Feet · NEW New Product · 12 Casepack · Favorites · Favorites + 2 Weeks

CHUNKY DELI CROCK COLLECTION

The contemporary Chunky Crock fits neatly together in any food counter and maximizes the amount of food on display. Secured in place with anti-slip silicone feet, they are sturdy, reliable, and durable, in any situation.

Europe's **No.1** Deli Crock

CHUNKY DELI CROCK COLLECTION

SF 3.2L / 3⅜ qt. 3

Black Chunky Deli Crock

TB4312 162 x 260 x 100mm 6½ x 10¼ x 4 in

SF 2L / 2 qt. 3

Black Chunky Deli Crock

TB4313 162 x 173 x 100mm 6½ x 6¾ x 4 in

SF 1.5L / 1½ qt. 3

Black Chunky Deli Crock

TB4314 162 x 130 x 100mm 6½ x 5 x 4 in

SF 600ml / 20 oz. 12

Black Chunky Deli Crock

TB4315SF 130 x 81 x 100mm 5 x 3¼ x 4 in

1.5L / 1½ qt. 4

Black Chunky Deli Crock Insert

TB5312 162 x 261 x 50mm 6½ x 10¼ x 2 in

1L / 1 qt. 8

Black Chunky Deli Crock Insert

TB5313 162 x 173 x 50mm 6½ x 6¾ x 2 in

700ml / 24 oz. 6

Black Chunky Deli Crock Insert

TB5314 162 x 130 x 50mm 6½ x 5 x 2 in

REDUCED CAPACITY INSERTS

CHUNKY DELI CROCK COLLECTION

SF 3.2L / 3⅜ qt. 3

Polar White Chunky Deli Crock

TPO4312 162 x 260 x 100mm 6½ x 10¼ x 4 in

SF 2L / 2 qt. 3

Polar White Chunky Deli Crock

TPO4313 162 x 173 x 100mm 6½ x 6¾ x 4 in

SF 1.5L / 1½ qt. 3

Polar White Chunky Deli Crock

TPO4314 162 x 130 x 100mm 6½ x 5 x 4 in

SF 600ml / 20 oz. 12

Polar White Chunky Deli Crock

TPO4315SF 130 x 81 x 100mm 5 x 3¼ x 4 in

1.5L / 1½ qt. 4

Polar White Chunky Deli Crock Insert

TPO5312 162 x 261 x 50mm 6½ x 10¼ x 2 in

1L / 1 qt. 8

Polar White Chunky Deli Crock Insert

TPO5313 162 x 173 x 50mm 6½ x 6¾ x 2 in

700ml / 24 oz. 6

Polar White Chunky Deli Crock Insert

TPO5314 162 x 130 x 50mm 6½ x 5 x 2 in

MULTIPLE COMBINATIONS

ANTI-SLIP SILICONE FEET

Stackable · SF Anti-Slip Silicone Feet · NEW New Product · 12 Casepack · Favorites · Favorites + 2 Weeks

DELI CROCKS - CHUNKY

FLEUR DELI CROCKS

The Fleur deli crock, with its stylishly shaped rim offers a fresh, appealing colorful look. Deli crocks are secured into place with silicone feet and are designed to fit a gastronorm footprint.

FLEUR DELI CROCKS

(SF) 2.5L / 2½ qt. (6)

Black Fleur Deli Crock

TB3324 240 x 240 x 90mm
9½ x 9½ x 3½ in

(SF) 2.5L / 2½ qt. (6)

White Fleur Deli Crock

T3324 240 x 240 x 90mm
9½ x 9½ x 3½ in

(SF) 2L / 2 qt. (6)

Black Fleur Deli Crock

TB3340 295 x 210 x 65mm
11½ x 8¼ x 2½ in

FLEUR DELI GASTRO CROCKS

(24)

SAN 1/2 Fleur Deli Crock Lid

TC3312L 325 x 265 x 40mm
12¾ x 10½ x 1½ in

(12)

SAN 1/4 Fleur Deli Crock Lid

TC3314L 265 x 162 x 40mm
10½ x 6½ x 1½ in

(6)

SAN 1/6 Fleur Deli Crock Lid

TC3316L 176 x 162 x 40mm
7 x 6½ x 1½ in

1.1L / 1¼ qt. (6)

1/4 Fleur Deli Crock Deep Insert

265 x 162 x 58mm / 10½ x 6½ x 2¼ in

T4514 White
TB4514 Black

700ml / 24 oz. (12)

1/4 Fleur Deli Crock Insert

270 x 160 x 45mm / 10½ x 6½ x 1¾ in

T4414 White
TB4414 Black

700ml / 24 oz. (12)

1/6 Fleur Deli Crock Insert

176 x 162 x 58mm / 7 x 6½ x 2¼ in

T4516 White
TB4516 Black

(SF) 4L / 4¼ qt. (6)

1/2 Fleur Deli Crock

325 x 265 x 100mm / 12¾ x 10½ x 4 in

T3312	White
TB3312	Black
TB3312W	Black/White
TBL3312W	Blue/White
TG3312W	Green/White
TLG3312W	Lime Green/White
TR3312W	Red/White
TY3312W	Yellow/White

(SF) 2L / 2 qt. (6)

1/4 Fleur Deli Crock

265 x 162 x 100mm / 10½ x 6½ x 4 in

T3314	White
TB3314	Black
TB3314W	Black/White
TBL3314W	Blue/White
TG3314W	Green/White
TLG3314W	Lime Green/White
TR3314W	Red/White
TY3314W	Yellow/White

(SF) 1L / 1 qt. (6)

1/6 Fleur Deli Crock

176 x 162 x 100mm / 7 x 6½ x 4 in

T3316	White
TB3316	Black
TB3316W	Black/White
TBL3316W	Blue/White
TG3316W	Green/White
TLG3316W	Lime Green/White
TR3316W	Red/White
TY3316W	Yellow/White

Stackable · (SF) Anti-Slip Silicone Feet · (NEW) New Product · (12) Casepack · Favorites · Favorites + 2 Weeks

ENAMEL LOOK COLLECTION

Be on-trend with the retro Enamel look collection. Enjoy all the benefits of melamine, without the chipping, flaking, and cracking of traditional enamel.

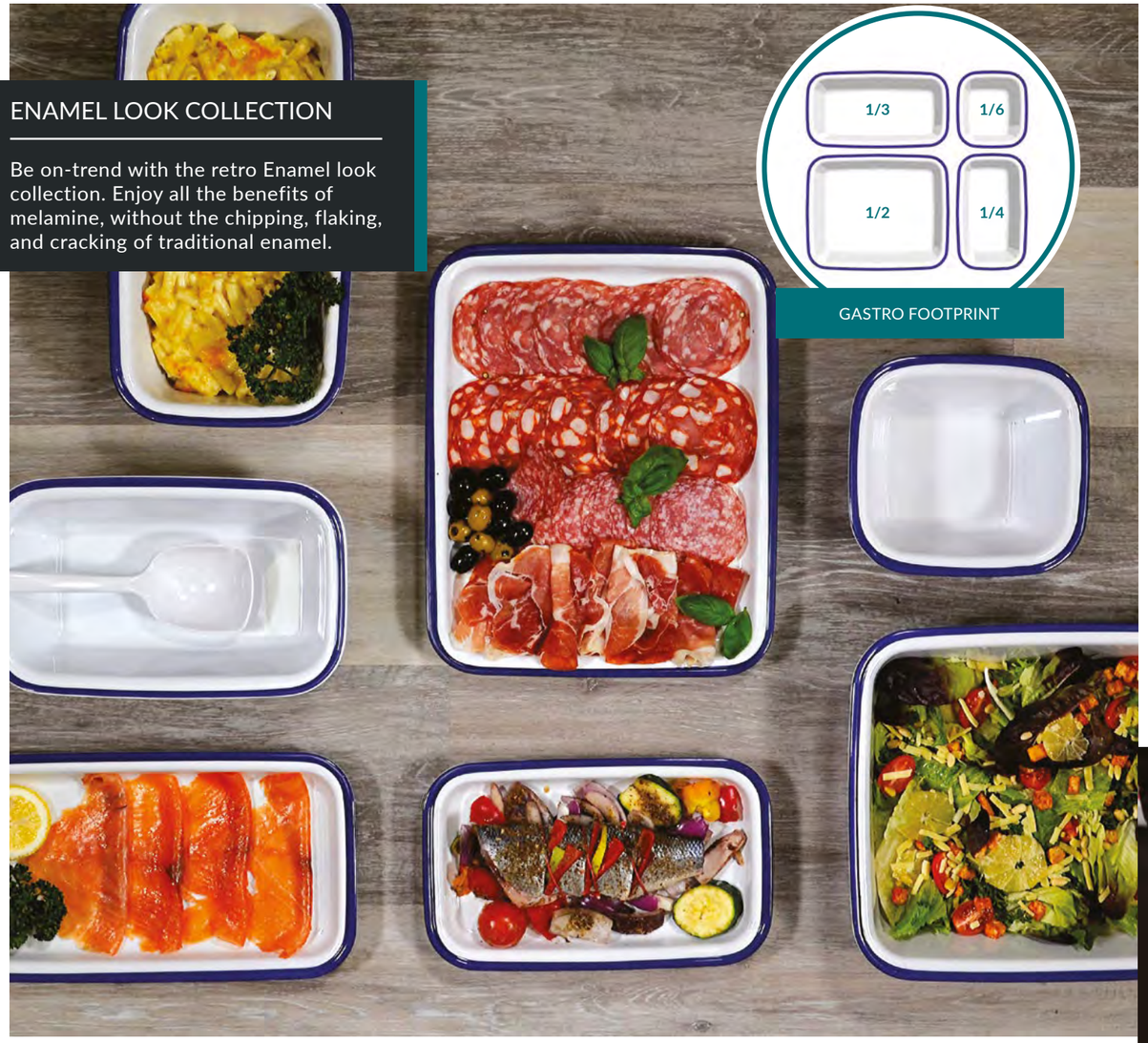

FAUX ENAMELWARE GASTRONORM COLLECTION

SF 6

1/2 Enamelware Dish
325 x 265 x 80mm / 12¾ x 10½ x 3¼ in
TEW7612 Blue
TREW7612 Red NEW

SF 6

1/3 Enamelware Dish
176 x 325 x 80mm / 7 x 12¾ x 3¼ in
TEW7613 Blue
TREW7613 Red NEW

SF 6

1/4 Enamelware Dish
265 x 162 x 80mm / 10½ x 6½ x 3¼ in
TEW7614 Blue
TREW7614 Red NEW

SF 6

1/6 Enamelware Dish
176 x 162 x 80mm / 7 x 6½ x 4¼ in
TEW7616 Blue
TREW7616 Red NEW

FAUX ENAMELWARE COLLECTION

SF 6

1/2 Enamelware Tray
325 x 265 x 30mm / 12¾ x 10½ x 1¼ in
TEW7412 Blue
TREW7412 Red NEW

SF 6

1/3 Enamelware Tray
176 x 325 x 30mm / 7 x 12¾ x 1¼ in
TEW7413 Blue
TREW7413 Red NEW

SF 6

1/4 Enamelware Tray
265 x 162 x 30mm / 10½ x 6½ x 1¼ in
TEW7414 Blue
TREW7414 Red NEW

135ml / 4½ oz. 12

1/2 Enamelware Tray
90 dia. x 40mm / 3½ dia. x 1½ in
TEW7609 Blue
TREW7609 Red NEW

400ml / 13½ oz. 24

1/3 Enamelware Tray
100 dia. x 85mm / 4 dia. x 3¼ in
TEW7610 Blue
TREW7610 Red NEW

400ml / 13½ oz. 12

1/4 Enamelware Tray
200 x 150 x 45mm / 7¾ x 6 x 1¾ in
TEW7620 Blue
TREW7620 Red NEW

DELI CROCKS - FAUX ENAMELWARE

Stackable · SF Anti-Slip Silicone Feet · NEW New Product · 12 Casepack · Favorites · Favorites + 2 Weeks

TURA COLLECTION

The Tura Crock Collection are ideal for deli or buffet servings. The Tura Crocks feature a rustic wood effect on the exterior of the bowls, whilst the clean white surface is featured on the inside to act as a blank canvas for aesthetically pleasing food presentation.

TURA COLLECTION

SF NEW 12

2/4 Tura Serving Tray

530 x 162 x 40mm / 20¾ x 6½ x 1½ in

TWD2460OR	Orange	✿
TWD2460TL	Teal	✿
TWD2460Y	Yellow	✿
TWD2460BL	Blue	

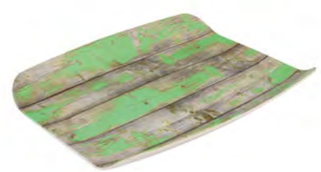

SF NEW 12

1/2 Tura Serving Tray

265 x 325 x 40mm / 10½ x 12¾ x 1½ in

TWD2490OR	Orange	✿
TWD2490TL	Teal	✿
TWD2490Y	Yellow	✿
TWD2490BL	Blue	

STACKABLE TRAYS

SF NEW 12

1/3 Tura Serving Tray

176 x 325 x 40mm / 12¾ x 7 x 1½ in

TWD2450OR	Orange	✿
TWD2450TL	Teal	✿
TWD2450Y	Yellow	✿
TWD2450BL	Blue	

SF NEW 12

1/4 Tura Serving Tray

265 x 162 x 40mm / 10½ x 6½ x 1½ in

TWD2480OR	Orange	✿
TWD2480TL	Teal	✿
TWD2480Y	Yellow	✿
TWD2480BL	Blue	

SILICONE FEET

TURA COLLECTION

SF NEW 3.5L / 3 qt. 6

2/4 Tura Deli Crock

530 x 162 x 81mm / 20¾ x 6½ x 3¼ in

TWD7724OR	Orange	✿
TWD7724TL	Teal	✿
TWD7724Y	Yellow	✿
TWD7724BL	Blue	

SF NEW 3.5L / 3 qt. 6

1/2 Tura Deli Crock

265 x 325 x 80mm / 10½ x 12¾ x 3¼ in

TWD7712OR	Orange	✿
TWD7712TL	Teal	✿
TWD7712Y	Yellow	✿
TWD7712BL	Blue	

SF NEW 2L / 1¾ qt. 6

1/3 Tura Deli Crock

176 x 325 x 80mm / 7 x 12¾ x 3¼ in

TWD7713OR	Orange	✿
TWD7713TL	Teal	✿
TWD7713Y	Yellow	✿
TWD7713BL	Blue	

SF NEW 1.5L / 1¼ qt. 12

1/4 Tura Deli Crock

265 x 162 x 80mm / 10½ x 6½ x 3¼ in

TWD7714OR	Orange	✿
TWD7714TL	Teal	✿
TWD7714Y	Yellow	✿
TWD7714BL	Blue	

SF NEW 1L / 35 oz. 12

1/6 Tura Deli Crock

176 x 162 x 80mm / 7 x 6½ x 3¼ in

TWD7716OR	Orange	✿
TWD7716TL	Teal	✿
TWD7716Y	Yellow	✿
TWD7716BL	Blue	

(OR) ORANGE

(TL) TEAL

(Y) YELLOW

(BL) BLUE

www.bauscherhepp.com info@bauscherhepp.com (888) 840-4333

Stackable SF Anti-Slip Silicone Feet NEW New Product 12 Casepack Favorites Favorites + 2 Weeks

DELI CROCKS - TURA

TURA COLLECTION

Stylishly curved contemporary dishes and crocks. Designed to fit a gastronorm footprint, have anti-slip silicone feet, and be stacked to reduce storage and refrigeration space.

TURA COLLECTION

SF 12

2/4 Tura Serving Tray

TWD2460O 530 x 162 x 40mm
20¾ x 6½ x 1½ in

SF 12

1/2 Tura Serving Tray

TWD2490O 265 x 325 x 40mm
10½ x 12¾ x 1½ in

SF 12

1/3 Tura Serving Tray

TWD2450O 176 x 325 x 40mm
7 x 12¾ x 1½ in

SF 12

1/4 Tura Serving Tray

TWD2480O 265 x 162 x 40mm
10½ x 6½ x 1½ in

GASTRO FOOTPRINT

NESTABLE TRAYS

TURA COLLECTION

SF 3.5L / 3 qt. 6

2/4 Tura Deli Crock

TWD7724O 530 x 162 x 81mm
20¾ x 6½ x 3¼ in

SF 3.5L / 3¾ qt. 6

1/2 Tura Deli Crock

TWD7712O 265 x 325 x 80mm
10½ x 12¾ x 3¼ in

SF 2L / 2 qt. 6

1/3 Tura Deli Crock

TWD7713O 176 x 325 x 80mm
7 x 12¾ x 3¼ in

SF 1.5L / 1½ qt. 12

1/4 Tura Deli Crock

TWD7714O 265 x 162 x 80mm
10½ x 6½ x 3¼ in

SF 1L / 1 qt. 12

1/6 Tura Deli Crock

TWD7716O 176 x 162 x 80mm
7 x 6½ x 3¼ in

WOOD GRAIN EFFECT

DELI CROCKS - TURA

KATA COLLECTION

Impeccably designed, this all-in-one collection includes four footprints in three heights, which can be combined to create different capacities and levels, making 125+ different combinations.

KATA DELI CROCKS

NEW | 350ml / 12 oz. | 6
Kata Deli Crock
TKT4234 130 x 175 x 40mm 5 x 6¾ x 1½ in

NEW | 850ml / 30 oz. | 6
Kata Deli Crock
TKT4224 130 x 175 x 70mm 5 x 6¾ x 2¾ in

NEW | 1.5L / 1¼ qt. | 6
Kata Deli Crock
TKT4214 130 x 175 x 100mm 5 x 6¾ x 4 in

NEW | 750ml / 26 oz. | 6
Kata Deli Crock
TKT4232 175 x 260 x 40mm 6¾ x 10¼ x 1½ in

NEW | 1.95L / 1¾ qt. | 4
Kata Deli Crock
TKT4222 175 x 260 x 70mm 6¾ x 10¼ x 2¾ in

NEW | 3.2L / 2¾ qt. | 2
Kata Deli Crock
TKT4212 175 x 260 x 100mm 6¾ x 10¼ x 4 in

KATA DELI CROCKS

NEW | 1.95L / 1¾ qt. | 3
Kata Deli Crock
TKT4236 260 x 345 x 40mm 10¼ x 13½ x 1½ in

NEW | 4.2L / 3¾ qt. | 2
Kata Deli Crock
TKT4226 260 x 345 x 70mm 10¼ x 13½ x 2¾ in

NEW | 6.7L / 6 qt. | 2
Kata Deli Crock
TKT4216 260 x 345 x 100mm 10¼ x 13½ x 4 in

NEW | 1.75L / 1½ qt. | 4
Kata Deli Crock
TKT4238 175 x 520 x 40mm 6¾ x 20½ x 1½ in

NEW | 4.2L / 3¾ qt. | 3
Kata Deli Crock
TKT4228 175 x 520 x 70mm 6¾ x 20½ x 2¾ in

NEW | 6.65L / 5¾ qt. | 2
Kata Deli Crock
TKT4218 175x520x100mm 6¾ x 20½ x 4 in

DELI CROCKS - KATA

Stackable | SF Anti-Slip Silicone Feet | NEW New Product | 12 Casepack | Favorites | Favorites + 2 Weeks

EVERYONE LOVES NATURAL PRODUCTS, WOOD, STONE, SLATE, PORCELAIN, AND WICKER. HOWEVER, THESE ARE DIFFICULT, IF NOT IMPOSSIBLE MATERIALS TO WORK WITH PROFESSIONALLY.

AT DALEBROOK, WE OFFER YOU THE BEST OF BOTH WORLDS!

THE CHARM OF NATURE WITH THE PRACTICALITY AND ELEGANT QUALITIES OF MELAMINE.

FAUX SLATE EFFECT GASTRONORM PLATTERS

Our contemporary faux Slate gastronorm platters offer a stylish and 100% food-safe alternative to natural slate and stone, ideal for use within any food service environment.

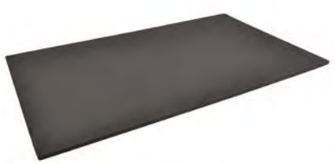

SF 4

Slate Effect Platter

TBS9911 1/1 530 x 325 x 10mm 20¾ x 12¾ x ½ in

SF 4

Slate Effect Platter

TBS9912 1/2 265 x 325 x 10mm 10½ x 12¾ x ½ in

SF 4

Slate Effect Platter

TBS9913 1/3 176 x 325 x 10mm 7 x 12¾ x ½ in

SF 4

Slate Effect Platter

TBS9914 1/4 265 x 162 x 10mm 10½ x 6½ x ½ in

SLATE EFFECT TEXTURE

GASTRO FOOTPRINT

FAUX SLATE EFFECT PLATTERS

SF 4

Slate Effect Platter

TBS9981 285 x 285 x 10mm 11¼ x 11¼ x ½ in

SF 4

Slate Effect Platter

TBS9982 350 x 285 x 10mm 11¼ x 13¾ x ½ in

SF 12

Slate Effect Round Platter

TBS3217 217 x 217 x 9mm 8½ dia. x ¼ in

SF 4

Slate Effect Platter

TBS9983 285 x 430 x 10mm 11¼ x 17 x ½ in

SF 2

Slate Effect Platter

TBS9986 285 x 600 x 10mm 11¼ x 23½ x ½ in

SF 12

Slate Effect Round Platter

TBS3285 285 x 285 x 10mm 11¼ dia. x ½ in

PLATTERS - FAUX SLATE EFFECT

STAVE PLATTERS

Our Stave Range is perfect for a slick and contemporary look, use from your summer barbecuing season to your winter warmers. 100% premium melamine.

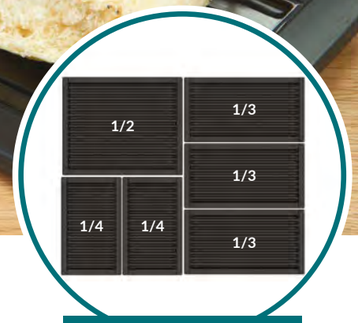

GASTRO FOOTPRINT

RECESSED PLATTER

FAUX STONE EFFECT PLATTERS

Our Faux Stone Effect Platters combine beautiful rustic charm whilst being 100% food safe. The unique design includes a rimmed edge to catch crumbs and small food waste. Small feet on the underneath allowing the dish to easily be picked up.

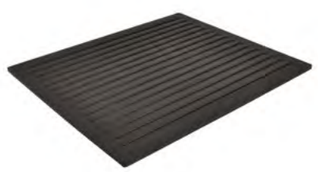

SF 10

Stave Platter

TB9712 1/2 265 x 325 x 10mm 10½ x 12¾ x ½ in

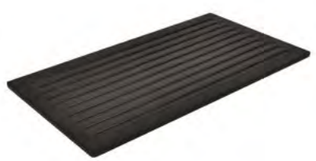

SF 6

Stave Platter

TB9713 1/3 176 x 325 x 10mm 7 x 12¾ x ½ in

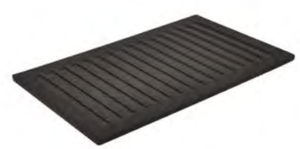

SF 6

Stave Platter

TB9714 1/4 265 x 162 x 10mm 10½ x 6½ x ½ in

SF 8

Stave Paddle Platter

TB9736 360 x 120 x 10mm 14¼ x 4¾ x ½ in

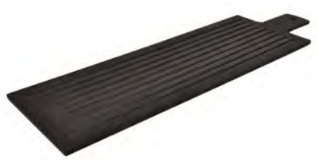

SF 6

Stave Paddle Platter

TB9724 530 x 162 x 10mm 20¾ x 6½ x ½ in

SF 6

Stave Round Platter

TB9731 310 x 310 x 10mm 12¼ x 12¼ x ½ in

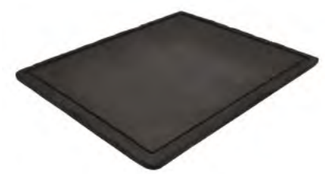

10

Stone Effect Platter

TBST9812 1/2 325 x 265 x 11mm 10½ x 12¾ x ½ in

10

Stone Effect Platter

TBST9813 1/3 325 x 176 x 11mm 7 x 12¾ x ½ in

10

Stone Effect Platter

TBST9814 1/4 265 x 163 x 11mm 10½ x 6½ x ½ in

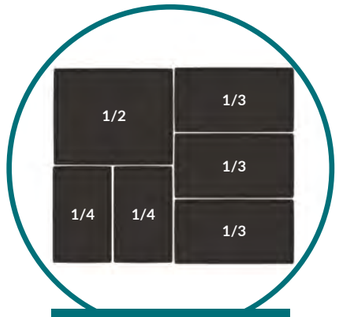

GASTRO FOOTPRINT

6

Stone Effect Recessed Platter

TBST9830 325 x 176mm 7 x 12¾ in

6

Stone Effect Raised Platter

TBST9831 300 x 200 x 15mm 11¾ x 7¾ x ½ in

PLATTERS - STAVE, FAUX STONE EFFECT

Stackable SF Anti-Slip Silicone Feet NEW New Product 12 Casepack Favorites Favorites + 2 Weeks

FAUX RUSTIC WOOD EFFECT PLATTERS

Inspired by real oak but with all the benefits of melamine, our faux Rustic Wood Effect Platters are 100% food safe. Ideal for any food service environment.

WOOD GRAIN EFFECT

RUSTIC WOOD EFFECT PLATTERS

SF 4

Rustic Wood Effect Platter

TRW9911 1/1 530 x 325 x 10mm 20¾ x 12¾ x ½ in

SF 4

Rustic Wood Effect Platter

TRW9912 1/2 265 x 325 x 10mm 10½ x 12¾ x ½ in

GASTRO FOOTPRINT

SF 4

Rustic Wood Effect Platter

TRW9913 1/3 176 x 325 x 10mm 7 x 12¾ x ½ in

SF 4

Rustic Wood Effect Platter

TRW9914 1/4 265 x 162 x 10mm 10½ x 6½ x ½ in

SF 12

Rustic Wood Effect Round Platter

TRW3028 285 x 285 x 14mm 11¼ dia. x ½ in

CARRARA MARBLE

6

Carrara Marble Rectangular Platter

TMA9630 300 x200 x 14mm 11¾ x 7¾ x ½ in

SF 12

White Carrara Marble Round Platter

TMA3028 285 x 285 x 14mm 11¼ dia. x ½ in

SF 12

Black Carrara Marble Round Platter

TBMA3028 285 x 285 x 14mm 11¼ dia. x ½ in

WOOD BARK

SF 6

1/3 Wood Bark Platter

TWB9613 176 x 325 x 21mm 7 x 12¾ x ¾ in

PLATTERS - RUSTIC WOOD EFFECT, CARRARA MARBLE, WOOD BARK

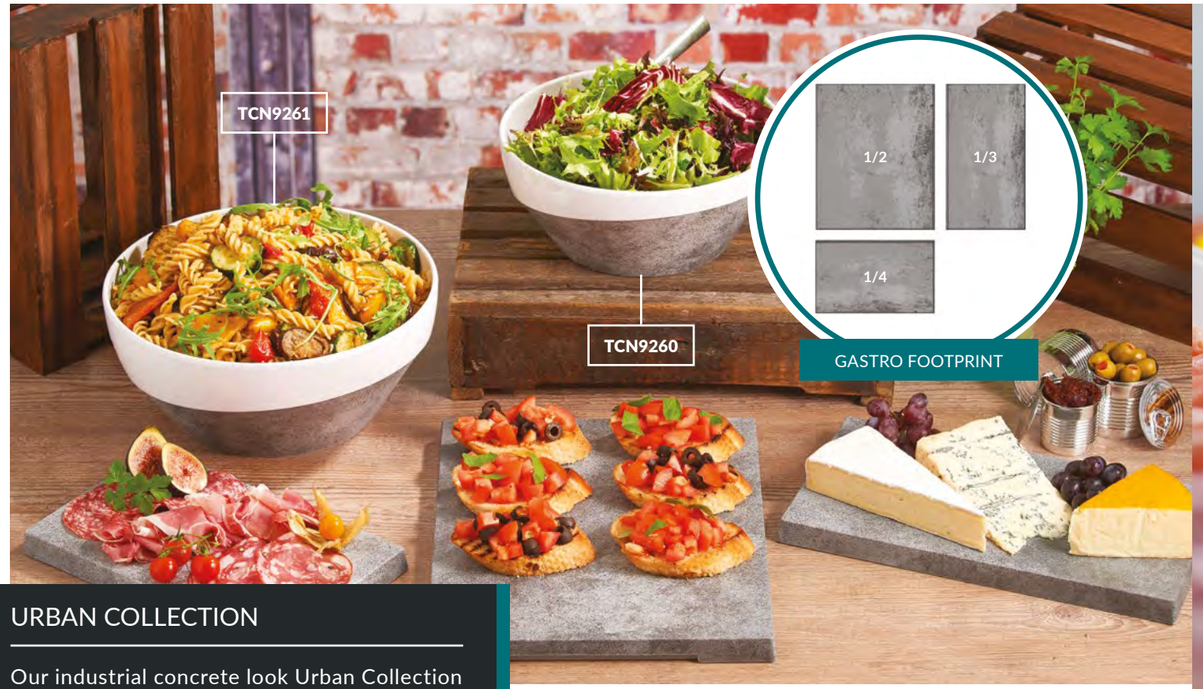

URBAN COLLECTION

Our industrial concrete look Urban Collection is perfect for a contemporary setting; this range is ideal for deli, countertop, salad bar or buffet displays.

SF 6

Concrete Effect Platter

TCN9212 1/2 325 x 265 x 20mm 12¾ x 10½ x ¾ in

SF 6

Concrete Effect Platter

TCN9213 1/3 325 x 176 x 20mm 12¾ x 7 x ¾ in

SF 6

Concrete Effect Platter

TCN9214 1/4 265 x 162 x 20mm 10½ x 6½ x ¾ in

NEW 1.2L / 1¼ qt. 12

Concrete Effect Bowl

TCN9262 178 dia. x 80mm 7" dia x 3¼ in

2L / 2 qt. 12

Concrete Effect Bowl

TCN9260 245 dia. x 105mm 9¾ dia. x 4¼ in

3.2L / 3¾ qt. 6

Concrete Effect Bowl

TCN9261 280 dia. x 120mm 11 dia. x 4¾ in

CURVED GASTRO TRAYS

SF 12

White 2/4 Serving Tray

T2460 530 x 162 x 40mm 20¾ x 6½ x 1½ in

SF 12

Black 2/4 Serving Tray

TB2460 530 x 162 x 40mm 20¾ x 6½ x 1½ in

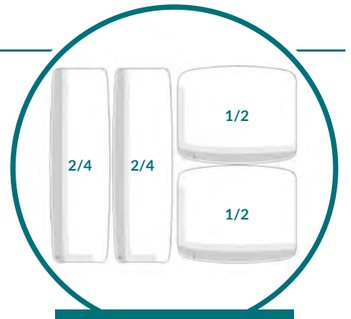

SF 12

White 1/2 Serving Tray

T2490 265 x 325 x 40mm 10½ x 12¾ x 1½ in

SF 12

Black 1/2 Serving Tray

TB2490 265 x 325 x 40mm 10½ x 12¾ x 1½ in

PLATTERS - URBAN, CURVED GASTRO TRAYS

Stackable SF Anti-Slip Silicone Feet NEW New Product 12 Casepack Favorites Favorites + 2 Weeks

STAND

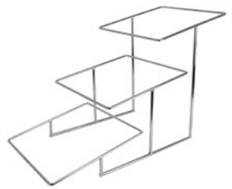

NEW 1

Chrome Plated 3 Tier Angled Dover Stand

TCP1799 430 x 330 x 710mm
17 x 13 x 28 in

COMBINE TCP1799
WITH T1777 & T1778

DOVER COLLECTION

NEW 5L / 5½ qt. 3

White Square Dover Bowl

T1777 375 x 375 x 90mm
14¾ x 14¾ x 4 in

Rectangular Tray

T1530 530 x 210mm
20 x 8 in

Rectangular Tray

T1772 485 x 200mm
19 x 8 in

NEW 6

White Square Dover Tray

T1776 250 x 250 x 30mm
9¾ x 9¾ x 1¼ in

NEW 6

White Rectangular Dover Tray

T1761 310 x 250 x 30mm
12¼ x 9¾ x 1¼ in

NEW 4

White Rectangular Dover Tray

T1762 620 x 250 x 30mm
24½ x 9¾ x 1¼ in

NEW 4

White Rectangular Dover Tray

T1764 375 x 187 x 30mm
14¾ x 7¼ x 1¼ in

NEW 6

White Rectangular Dover Tray

T1774 350 x 210 x 25mm
13¾ x 8 x 1 in

NEW 3

Square Dover Tray

375 x 375 x 30mm / 14¾ x 14¾ x 1¼ in

TB1778 Black
T1778 White

OXFORD PLATTERS

NEW 12

Granite Effect Oxford Large Tray

TGT1440 530 x 195 x 17mm
20¾ x 7¾ x 1 in

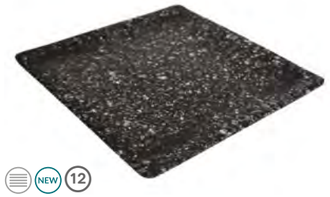

NEW 12

Granite Effect Oxford Square Tray

TGT1441 300 x 300 x 17mm
11¾ x 11¾ x 1 in

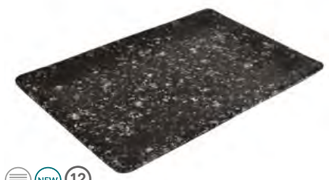

NEW 12

Granite Effect Oxford Tray

TGT1442 300 x 200 x 17mm
11¾ x 7¾ x 1 in

NEW 12

Oxford Black Matt Large Tray

TB1440 530 x 195 x 17mm
20¾ x 7¾ x 1 in

NEW 12

Black Matt Oxford Square Tray

TB1441 300 x 300 x 17mm
11¾ x 11¾ x 1 in

NEW 12

Black Matt Oxford Tray

TB1442 300 x 200 x 17mm
11¾ x 7¾ x 1 in

OXFORD PLATTERS

One of Dalebrook's exciting new products, Oxford's unique mixture of black and white melamine, gives these platters the charm of granite with the 100% food-safe benefits of melamine. With sculpted feet and a dipped surface, they make ideal sharing boards or catering platters. The collection is available in matt black and black & white granite effect.

Stackable SF Anti-Slip Silicone Feet NEW New Product 12 Casepack Favorites Favorites + 2 Weeks

PLATTERS - DOVER, OXFORD

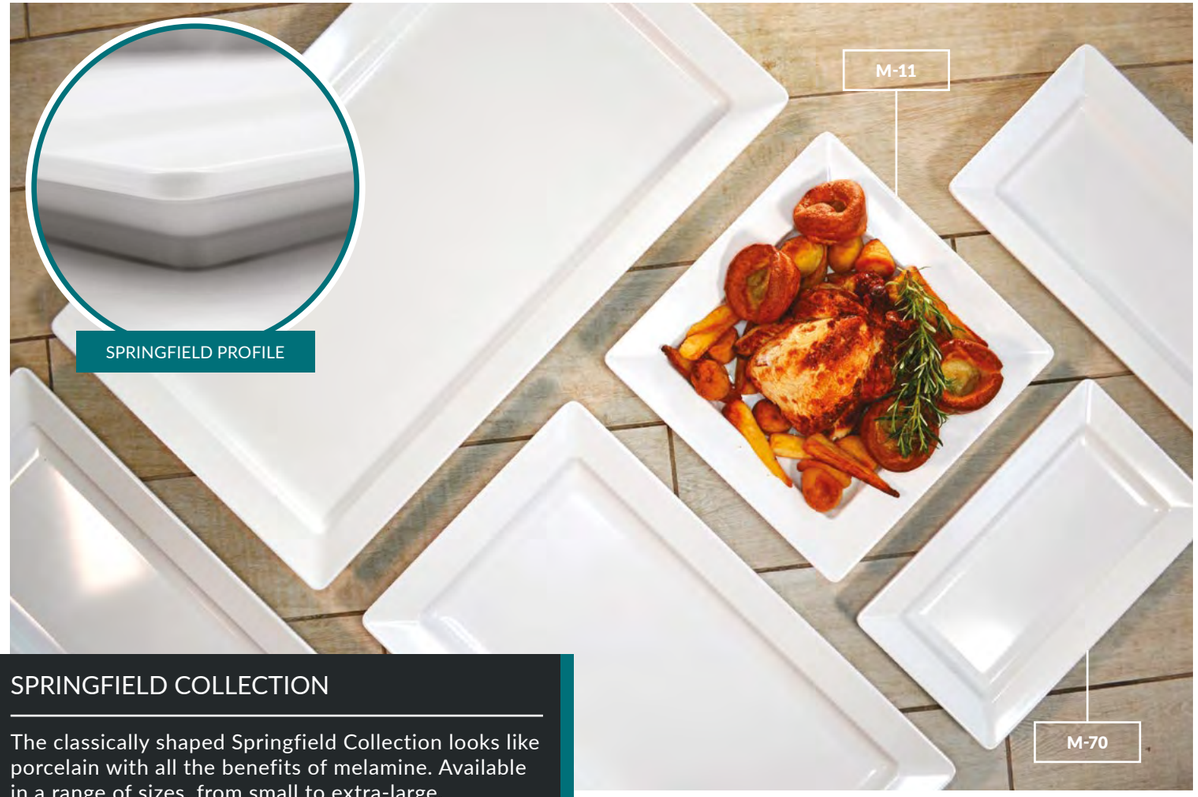

SPRINGFIELD COLLECTION

The classically shaped Springfield Collection looks like porcelain with all the benefits of melamine. Available in a range of sizes, from small to extra-large.

SPRINGFIELD COLLECTION

(3)
White Springfield Square Plate
M-11 337 x 337 x 51mm
13 x 13 x 2 in

(3)
White Springfield Rectangular Tray
M-70 356 x 203 x 38mm
14 x 8 x 1½ in

(3)
White Springfield Rectangular Tray
M-71 445 x 222 x 44mm
17½ x 8¾ x 1¾ in

(3)
Springfield Rectangular Tray
495 x 273 x 51mm / 19½ x 10¾ x 2 in
M-72 White
M-78 Black

(3)
Springfield Rectangular Tray
559 x 324 x 54mm / 22 x 12¾ x 2⅛ in
M-73 White
M-79 Black

(2)
White Springfield Rectangular Tray
M-95 711 x 406 x 54mm
28 x 16 x 2⅛ in

MONTREAL COLLECTION

(12)
White Montreal Square Plate
M-136 254 x 254mm
10 x 10 in

White Montreal Rectangular Tray
M-137 381 x 127mm / 15 x 5 in (12)
M-130 445 x 152mm / 17½ x 6 in (12)
M-140 457 x 254mm / 18 x 10 in (6)

SQUARE PLATTERS

(3)
White Large Square Platter
M-82 610 x 610 x 38mm
24 x 24 x 1½ in

LANCASTER COLLECTION

White Lancaster Square Plate
M-151 152 x 152mm / 6 x 6 in (1)
M-152 203 x 203mm / 8 x 8 in (1)

White Lancaster Square Plate
M-153 254 x 254mm / 10 x 10 in (1)
M-154 305 x 305mm / 12 x 12 in (1)

White Lancaster Square Plate
M-155 356 x 256mm / 14 x 14 in (1)
M-156 406 x 406mm / 16 x 16 in (3)

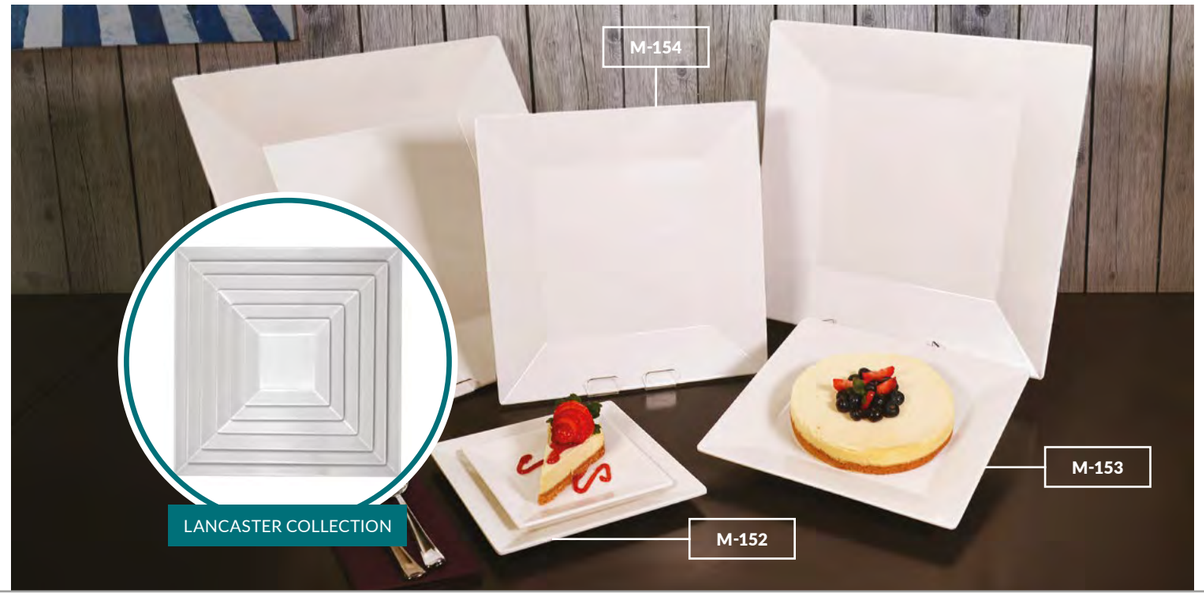

PLATTERS - SPRINGFIELD, MONTREAL, LANCASTER

LEXINGTON COLLECTION

The elegantly shaped oval Lexington Collection has the appearance of Italian porcelain but is durable, scratch and stain resistant and stacks easily for storage.

LEXINGTON COLLECTION

1.5L / 1½ qt. | 3L / 3¼ qt.

White Lexington Oval Platter

M-51 400 x 267 x 51mm / 15¾ x 10½ x 2 in (3)
M-31 451 x 318 x 57mm / 17¾ x 12½ x 2¼ in (3)

5L / 5½ qt. | 7L / 7½ qt.

White Lexington Oval Platter

M-32 502 x 362 x 70mm / 19¾ x 14¼ x 2¾ in (3)
M-33 559 x 421 x 76mm / 22 x 16½ x 3 in (3)

7L / 7½ qt. (3)

Black Lexington Oval Platter

M-34 559 x 421 x 76mm
22 x 16½ x 3 in

ROUND PLATTERS

White Round Platter

M-102 356 dia. x 32mm / 14 dia. x 1¼ in (4)
M-45 457 dia. x 38mm / 18 dia. x 1½ in (3)
M-65 610 dia. x 54mm / 24 dia. x 2⅛ in (3)

(3)

Heavyweight Round Platter

400 x 60mm / 15¾ dia. x 2⅜ in
M-46 White
M-47 Black

OVAL PLATTERS

White Oval Platter

M-29 362 x 254 x 29mm
14¼ x 10 x 1⅛ in (6)
M-90 559 x 397 x 44mm
22 x 15⅝ x 1¾ in (3)

White Oval Platter

M-77 559 x 406 x 57mm
22 x 16 x 2¼ in (3)
M-66 610 x 235 x 38mm
24 x 9¼ x 1½ in (3)

(3)

White Oval Platter

M-80 711 x 286 x 38mm
28 x 11¼ x 1½ in

ESSENTIAL COLLECTION

(NEW) (12)

White SAN Essential Tray

TB600 300 x 225 x 25mm
11¾ x 9 x 1 in

(NEW) (6)

Black SAN Essential Tray

TB601 350 x 225 x 25mm
13¾ x 9 x 1 in

(NEW) (6)

Black SAN essential Tray

TB602 400 x 300 x 25mm
15¾ x 12 x 1 in

(NEW) (6)

Black SAN Essential Tray

TB603 450 x 350 x 25mm
17¾ x 14 x 1 in

(NEW) (6)

Black SAN Essential Tray

TB604 380 x 150 x 25mm
15 x 6 x 1 in

PLATTERS - LEXINGTON, ROUND, OVAL, ESSENTIAL

CATERING PLATTERS

The rippled, faux glass effect Glazz collection looks like glass, but will not shatter and is 100% food safe. Made from PS, these reusable trays are ideal for when traditional glassware is not a feasible option.

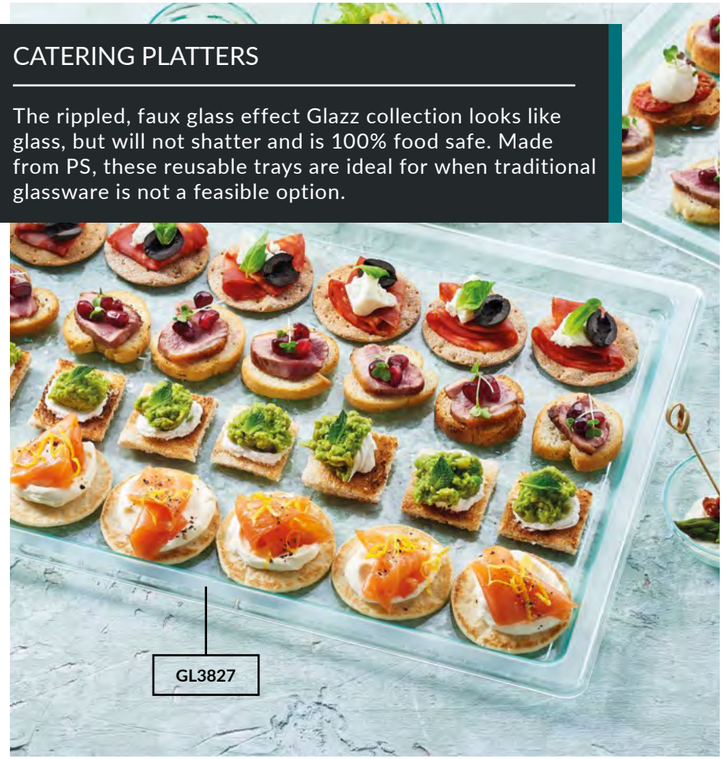

GLAZZ CANAPÉ TRAY

PET Lid for Glazz Canapé Tray

GL3827L 392 x 275 x 47mm
15½ x 11 x 2 in

**Sold in packs of 25*

PS Glazz Canapé Tray

GL3827 392 x 275 x 47mm
15 x 10¾ x ½ in

**Sold in packs of 25*

GLAZZ GASTRO TRAYS

PET Gastronorm Lid

GN1/1L 1/1 540 x 340 x 65mm
21¼ x 13½ x 2½ in

**Sold in packs of 25*

PET Gastronorm Lid

GN1/2L 1/2 275 x 340 x 65mm
13½ x 10¾ x 2½ in

**Sold in packs of 25*

PET Gastronorm Lid

GN11/2L 2/4 540 x 175 x 65mm
21¼ x 7 x 2½ in

**Sold in packs of 25*

PS Gastronorm Glazz Platter

GL1/1B 1/1 530 x 325 x 15mm
20¾ x 12¾ x ½ in

**Sold in packs of 25*

PS Gastronorm Glazz Platter

GL1/2B 1/2 325 x 265 x 15mm
12¾ x 10½ x ½ in

**Sold in packs of 25*

PS Gastronorm Glazz Platter

GL11/2B 2/4 530 x 165 x 15mm
20¾ x 6½ x ½ in

**Sold in packs of 25*

FAUX SLATELOOK PLATTERS

The textured edging detail of the faux Slatelook Platters, give the illusion of slate, but will not shatter or chip and are 100% food safe. Made from PS, these reusable trays are ideal for when traditional serveware is not a feasible option.

FAUX SLATELOOK GASTRO TRAYS

PET Gastronorm Lid

GN1/1L 1/1 540 x 340 x 65mm
21¼ x 13½ x 2½ in

**Sold in packs of 25*

PET Gastronorm Lid

GN1/2L 1/2 275 x 340 x 65mm
13½ x 10¾ x 2½ in

**Sold in packs of 25*

PET Gastronorm Lid

GN11/2L 2/4 540 x 175 x 65mm
21¼ x 7 x 2½ in

**Sold in packs of 25*

PS Gastronorm SlateLook Platter

SL1/1 1/1 530 x 325 x 30mm
20¾ x 12¾ x 1¼ in

**Sold in packs of 10*

PS Gastronorm SlateLook Platter

SL1/2 1/2 325 x 265 x 20mm
12¾ x 10½ x ½ in

**Sold in packs of 10*

PS Gastronorm SlateLook Platter

SL11/2 2/4 530 x 165 x 30mm
20¾ x 6½ x ½ in

**Sold in packs of 10*

CATERING PLATTERS - GLAZZ, FAUX SLATELOOK

THERE IS ALMOST NO LIMIT TO THE FANTASTIC FOOD PRESENTATION POSSIBILITIES AFFORDED BY DALEBROOK'S INNOVATIVE AND PRACTICAL RANGES OF STANDS AND RISERS.

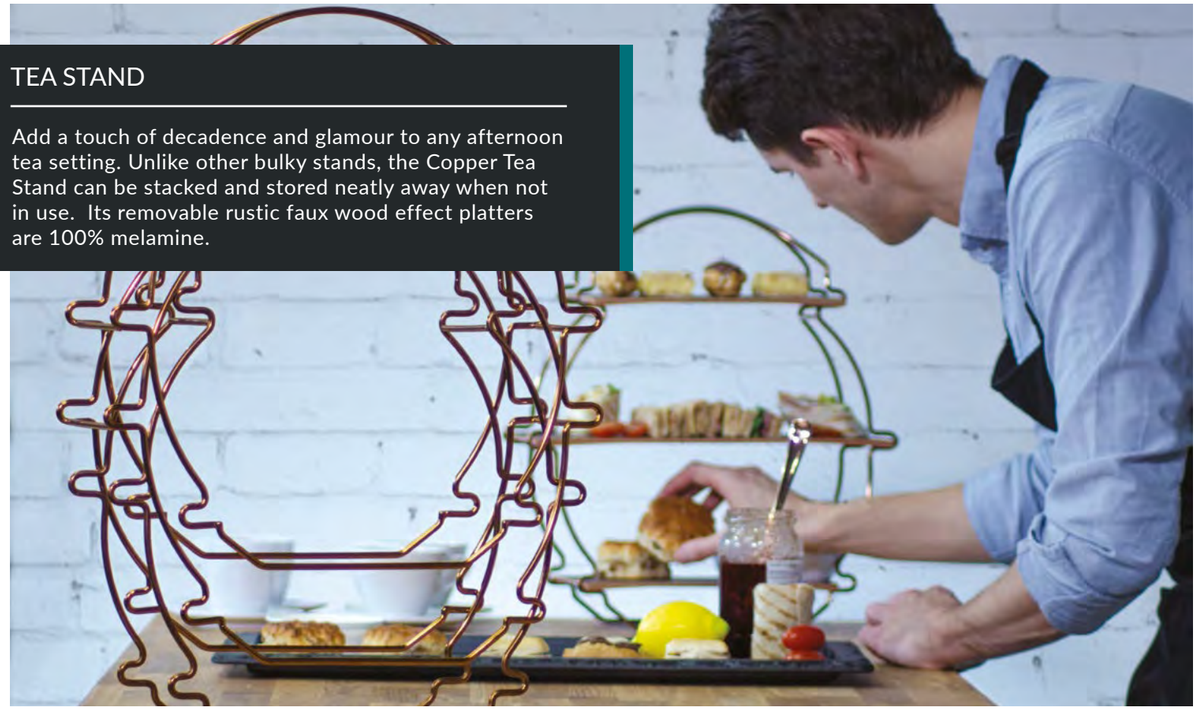

TEA STAND

Add a touch of decadence and glamour to any afternoon tea setting. Unlike other bulky stands, the Copper Tea Stand can be stacked and stored neatly away when not in use. Its removable rustic faux wood effect platters are 100% melamine.

X1 REQUIRED

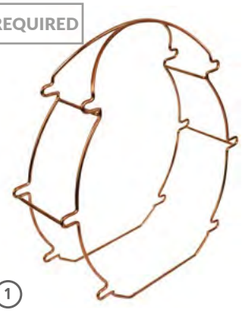

1

Copper Coated Tea Stand

TCOP3000 — 362 x 135 x 385mm; 14-1/4"L x 15-1/4"W x 5-1/2"H

X2 REQUIRED

NEW 6

Top/Bottom Tier Melamine Platters

TRW9624 — 246 x 140 x 8mm; 9-3/4"L x 5-1/2"W x 1"H

X1 REQUIRED

NEW 6

Middle Tier Melamine Platters

TRW9634 — 346 x 140 x 8mm; 13-3/4"L x 5-1/2"L x 1"H

FULL SET

1

Copper Tea Stand with Rustic Wood Platters

TS3000RW — 362 x 135 x 385mm; 14¼ x 15¼ x 5¼ in

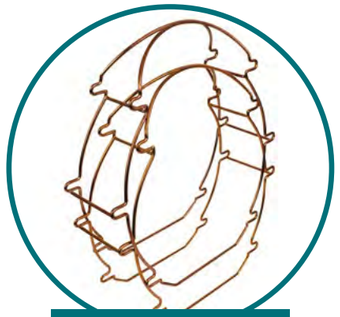

STACKABLE DESIGN

1

One Piece Round Cake Stand

M-01 — 303 x 303 x 83mm; 12⅞ x 12⅞ x 3¼ in

CAKE PLATTERS

1

SAN Clear Lid with Domed Handle

TC42670 — 270 dia. x 133mm; 10¾ dia. x 5¼ in

*Works with TMA3028, TBMA3028, TRW3028, TBS3285

SF 12

White Carrara Marble Round Platter

TMA3028 — 285 x 285 x 14mm; 11¼ dia. x ½ in

SF 12

Black Carrara Marble Round Platter

TBMA3028 — 285 x 285 x 14mm; 11¼ dia. x ½ in

SF 6

Stave Round Platter

TB9731 — 310 x 310 x 10mm; 12¼ x 12¼ x ½ in

SF 12

Rustic Wood Effect Round Platter

TRW3028 — 285 x 285 x 14mm; 11¼ dia. x ½ in

SF 12

Slate Effect Round Platter

TBS3285 — 285 x 285 x 10mm; 11¼ dia. x ½ in

Stackable · SF Anti-Slip Silicone Feet · NEW New Product · 12 Casepack · Favorites · Favorites + 2 Weeks

DISPLAY STANDS - TEA STAND, CAKE PLATTERS

INTERCHANGEABLE STANDS

Our oversized, interchangeable pedestal bases in two sizes (4" height (M-09) and 8" height (M-08)) and seven tops screw into each other giving many different options for your food display. The unique design of these stands and no metal parts allows for easy cleaning and storage.

SCREW FIT BASE & TOP

INTERCHANGEABLE STANDS

6

White 4" Pedestal Base

M-09 102 x 102mm 4 in

3

White 8" Pedestal Base

M-08 203 x 203 mm 8 in

3

White Round Server Top

M-02 457 x 26mm 18 dia. x 1¾ in

1.5L / 1½ qt. 3

White Rectangular Server Top

M-03 559 x 311 x 55mm 22 x 12¼ x 2 in

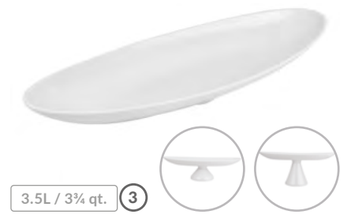

3.5L / 3¾ qt. 3

White Ellipse Platter Top

M-04 667 x 241mm 26¼ x 9½ x 2½ in

3

White Large Square Cake Stand Top

M-05 405 x 32mm 16 x 16 x 1½ in

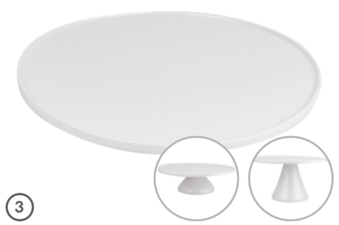

3

White Large Round Cake Stand Top

M-06 406 x 38mm 16 dia. x 1½ in

6L / 7 qt. 3

White Round Bowl Stand Top

M-07 406 x 279mm 16 dia. x 3¾ in

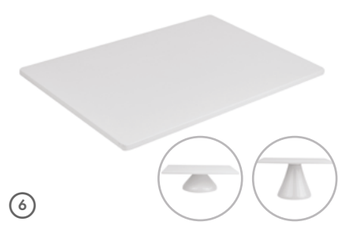

6

White Rectangular Pastry Stand Top

M-10 381 x 254 x 10mm 15¾ x 11 x 1¼ in

Stackable SF Anti-Slip Silicone Feet NEW New Product 12 Casepack Favorites Favorites + 2 Weeks

MINI CIRCULAR BUFFET STAND

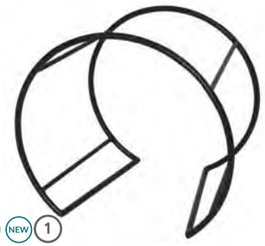

NEW 1

Black Metal Mini Circular Buffet Stand

TB3500 283 x 196 x 256mm
11¼ x7¾ x10 in

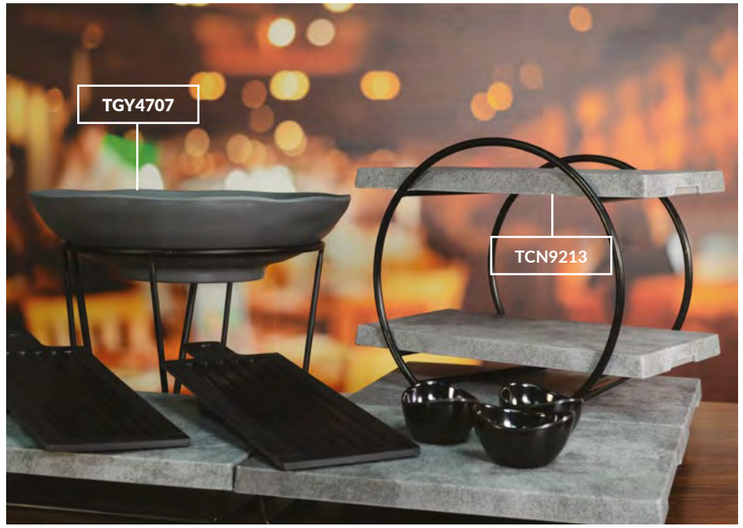

COMBINE THE MINI CIRCULAR BUFFET STAND WITH DISHES PLATTERS & BOWLS (More Products Available)

Works with Round Platters
3028 on page 11

FLIP STAND TO FIT DIFFERENT SIZE PRODUCTS

STACKABLE

Works with Marl Collection
4604 & 4605 on page 29

Works with Pigment Collection
4707 on page 23

Works with Mineral Collection
4710 on page 25

Works with Pizza Plates
3225, 3014 on page 12

Works with Tura Collection
TWD2450 on page 58 & 60

Works with Rustic Wood Effect
TRW9913 on page 70

Works with Urban Collection
TCN9213 on page 72

Works with Wood Bark
TWB9613 on page 71

Works with Faux Slate Effect
TBS9913 on page 66

Works with Stave
TB97724 on page 68

Works with Faux Slatelook
SL11/2 on page 81

Works with Glazz
GL11/2B on page 80

CIRCULAR BUFFET STAND

NEW 1

Black Metal Circular Buffet Stand

TB3600 430 x 221 x 378mm
17 x 8¾ x 14¾ in

COMBINE THE CIRCULAR BUFFET STAND WITH DISHES, PLATTERS & BOWLS (More Products Available)

Works with Oxford Platters
1440 on page 69

Works with Pizza Platters
3145 on page 11

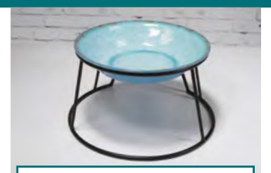

Works with Casablanca Collection
16131 on page 26

Works with Marl Collection
4605 on page 28

DOVER STAND

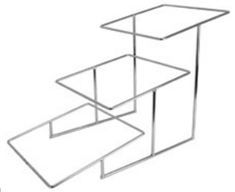

1

Chrome Plated 3 Tier Angled Dover Stand

TCP1799 430 x 330 x 710mm
17 x 13 x 28 in

Works with Dover
1777 & 1778 on page 68

COMBINE THE DOVER STAND WITH DOVER BOWLS AND TRAYS

WHEN CREATING THE PERFECT FOOD DISPLAY, ATTENTION TO DETAIL IS EVERYTHING. EVEN THE SMALLEST TICKET STAND CAN HAVE AN IMPACT.

ELEGANTLY FORMED ZINC ALLOY TICKET STAND IS CAST AS ONE PIECE (SO NO DIRT TRAPS). IT ADDS A PREMIUM FINISHING TOUCH TO ANY FOOD PRESENTATION.

POINT OF SALE

Our adjustable, universal ticket clamps are designed to fit any of our products and most metro and glass shelves. The two-sectioned head means that any type of ticket will fit!

ADJUSTABLE TICKET STANDS

(1)

Polycarbonate White Adjustable Stand

TK10120S 20mm ¾ in

*Sold in packs of 10

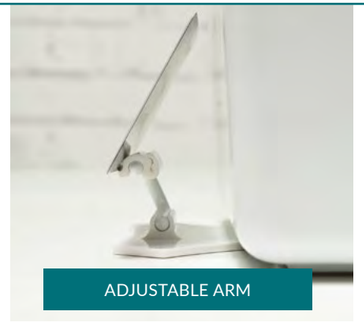

FIXED TICKET STANDS

(1)

Polycarbonate Clear Fixed Ticket Stand

TKC69 95mm 3¾ in

*Sold in packs of 10

(1)

Polycarbonate Clear Fixed Ticket Stand

TKC70 35mm 1½ in

*Sold in packs of 10

FINISHING TOUCHES - ADJUSTABLE TICKET STANDS, FIXED TICKET STANDS, TICKET CLAMPS

TICKET CLAMPS

Polycarbonate Clear Adjustable Clamp

TKC30020C 200mm / ¾ in (10)

TKC30050C 50mm / 2 in (10)

*Sold in packs of 10

(10)

Black Polycarbonate Adjustable Ticket Clamp

TKB10050C 50mm 2 in

*Sold in packs of 10

(10)

Polycarbonate Adjustable Clamp

20mm / ¾ in

TK10020C White

TKC10020C Clear

*Sold in packs of 10

(1)

Black Nylon Adjustable Ticket Clamp

TKB10020C-N 20mm 3/4 in

*Sold in packs of 10

TICKET STANDS

(1)

Zinc Alloy Ticket Stand

TK35 40mm 1½ in

*Sold in packs of 10

TICKET PINS

(10)

Stainless Steel Ticket Pin

TK37 50mm 2 in

*Sold in packs of 10

(50)

Nylon Clear Flat Top Pin

TKC66 65mm 2½ in

*Sold in packs of 10

(100)

Nylon White Square Top Pin

TK661 65mm 2½ in

*Sold in packs of 10

TICKET CLAMPS

(50)

Polycarbonate White Fixed Shelf Clamp

TK61 50mm 2 in

*Sold in packs of 10

MELAMINE BOARDS

(20)

Black Ticket Stand

TKB1000 100 x 100mm 4 x 4 in

Chalkboard Matt Finish

TKBM1400	297 x 210mm / 11½ x 8¼ in	(6)	A4
TKBM1500	210 x 148mm / 8¼ x 5¾ in	(6)	A5
TKBM1600	148 x 105mm / 5¾ x 4 in	(6)	A6

FINISHING TOUCHES - TICKET STANDS, TICKET PINS, TICKET CLAMPS, MELAMINE BOARDS

METAL RISERS

Use platters ½ and ⅓ size on pages: 66 - 72

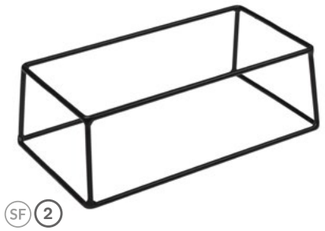

SF 2

Black Metal Riser

TB3300 300 x 250 x 50mm / 11¾ x 9¾ x 2 in

TB3350 300 x 250 x 100mm / 11¾ x 9¾ x 4 in

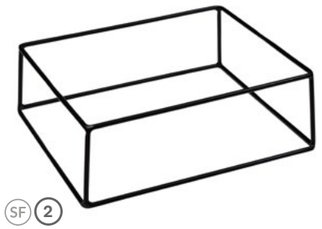

SF 2

Black Metal Riser

TB3200 300 x 250 x 50mm / 11¾ x 9¾ x 2 in

TB3250 300 x 250 x 100mm / 11¾ x 9¾ x 4 in

RISERS

SF 12

Non Slip Slanted Riser

90 dia. x 30mm / 3½ dia. x 1¼ in

TB114 Black

T114 White

12

Universal Riser

109 dia. x 50mm / 4¼ dia. x 2 in

TB117 Black

T117 White

SF 2

Black Riser

TB2256 300 x 250 x 50mm / 11¾ x 9¾ x 2 in

TB2257 300 x 250 x 100mm / 11¾ x 9¾ x 4 in

SPOONS

12

Solid Spoon

310mm / 12¼ in

T106N White

TB106N Black

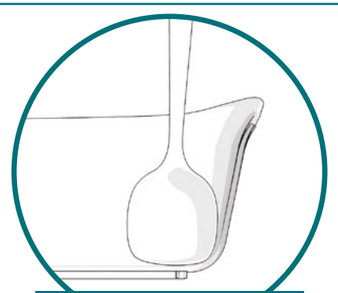

DESIGNED TO REACH ALL CORNERS OF OUR CROCKS

60

White Melamine Hors D'oeuvre Spoon

T6020 162mm 5½ in

GARNISH & DIVIDERS

For that final touch to finish off your display, our selection of extremely durable, different height garnishes and dividers add a splash of color, decoration and vibrancy to any counter.

GARNISH

2

White Base Super Parsley Garnish

G21 250mm / 9¾ in

*Sold in packs of 12

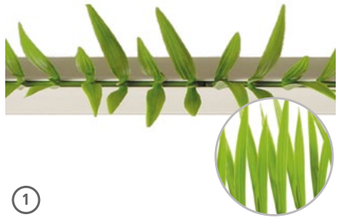

1

Grass Garnish Base

250mm / 9¾ in

GB38 Black

G38 White

*Sold in packs of 12

Luxury Parsley Garnish Base

250mm / 9¾ in

G35 White 1

Sold in packs of 12

GB35 Black 1

** Sold in packs of 6*

GB3550 500mm / 19¾ in 1

GB3575 750mm / 29½ in 1

GARNISH DIVIDERS

White Base Heavy Duty Garnish Divider

D32 750 x 80mm 23½ x 3¼ in 1

White Garnish Divider

D34 750 x 100mm 29½ x 4 in 1

Black Base Heavy Duty Garnish Divider

DBK32 750 x 80mm 29½ x 1½ x 3¼ in 1

DIVIDERS

1

Blue Acrylic Fish Divider

DMB2 750 x 250mm 30 dia. x 9¾ in

FINISHING TOUCHES - RISERS, SPOONS, GARNISH, GARNISH DIVIDERS

TAILOR MADE DESIGN

Our in-house design team specializes in designing and producing new concepts from the ground up. We are world leaders in design with over 70 years' experience. Our accreditations endorse our commitment to delivering excellent products supported by a world-class design service.

DEVELOPMENT OF A NEW PRODUCT

In order to progress your inquiry for a new product,
we need a detailed brief from you containing
the following information...

1. Purpose of the product (how/where will it be used?)
2. Performance properties (hot/cold food display)
3. Preferred material (Melamine/ABS/ Acrylic)
4. Long term potential
5. Color scheme
6. Additional packaging
7. Initial volume requirements
8. Budget price per unit
9. Project schedule
10. Delivery deadline
11. Other requirements

CUSTOMISE AN EXISTING PRODUCT

In order to progress your inquiry for a customized product we need a detailed brief from you containing the following information...

1. Color scheme
2. Artwork/logo/branding required
3. Volume in units per item
4. Project roll out scheme
5. Delivery deadline
6. Budget *(if applicable)*

TAILOR MADE TIMELINE

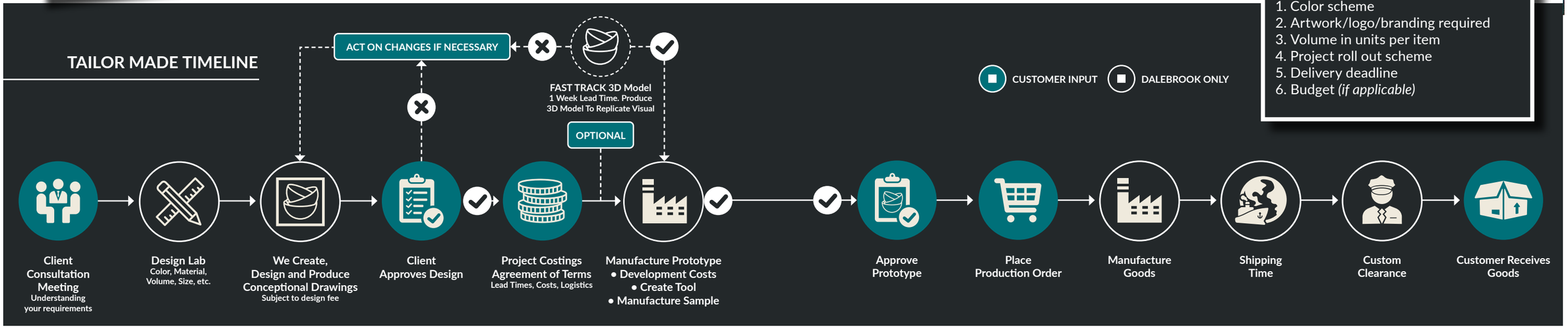

Dalebrook®

BauscherHepp

6612 Fleetwood Drive • Suite 104 • Raleigh, NC 27612
888.840.4333 • info@bauscherhepp.com
www.bauscherhepp.com