

BODY Pumper, HDRP, Aluminum COMPT, LEFT SIDE 189" RollUp Full Height & Depth Front & Rear COMPT, RIGHT SIDE 189" RollUp Full Height & Depth Front & Rear COMPT, REAR 29.50" FF RollUp Rear Compt w/Tailboard	WATER TANK 750 Gallon Poly Water Tank Foam System Husky 3 Single Agent Foam System Foam Cell 20 Gallon Foam Cell, Not Reduced Water
---	---

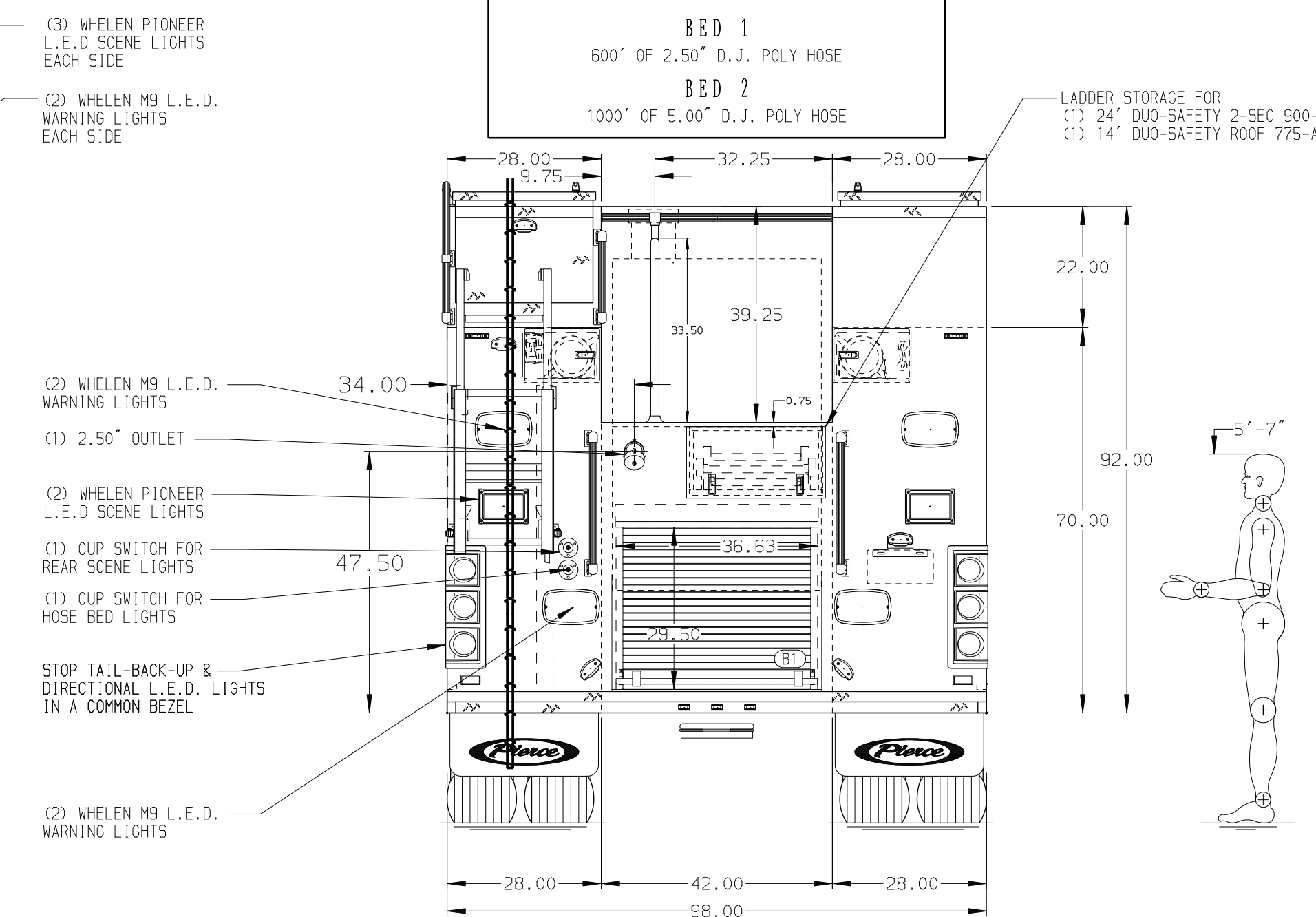
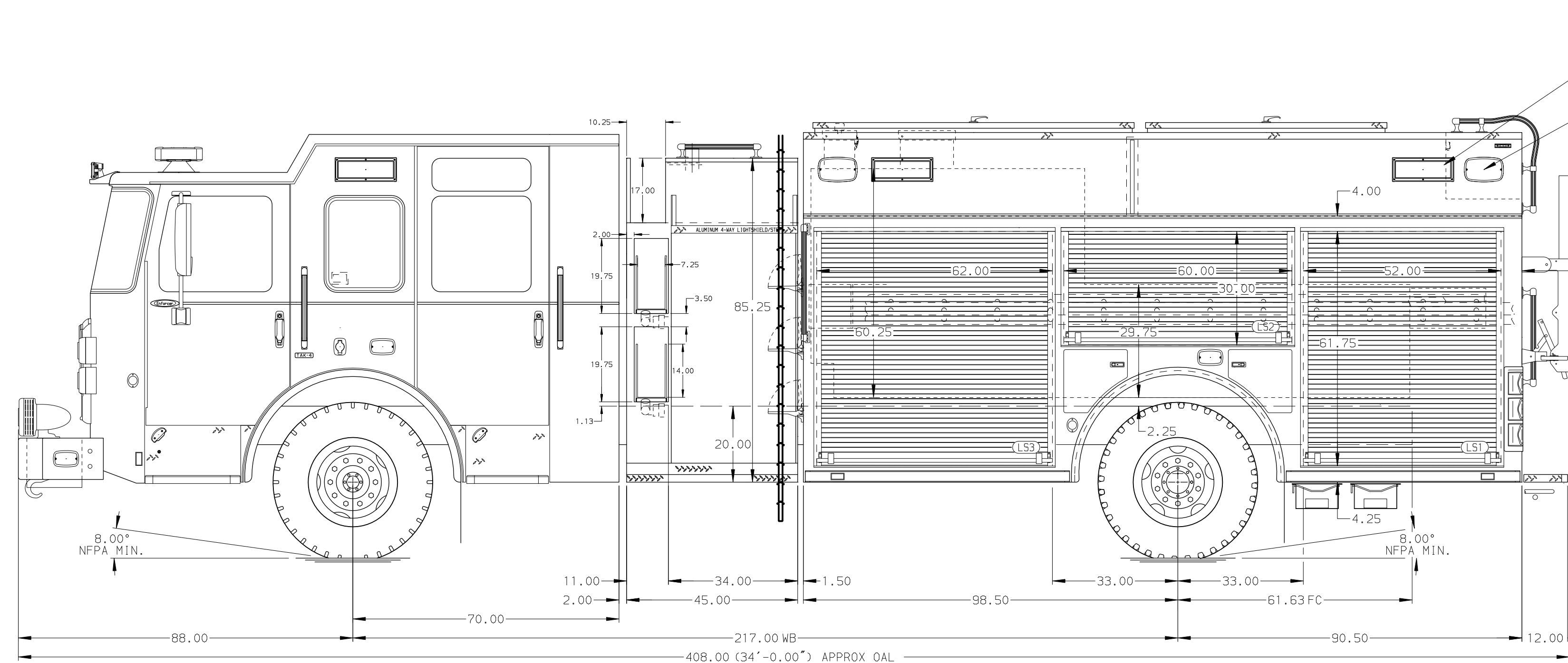

SIDE ROLL AND FRONTAL IMPACT PROTECTION

CUSTOMER APPROVAL			
APPROVED BY:			
DATE:			
REV	DATE	BY	CH
	11 JUN 21	MMF	THS

Pierce MANUFACTURING INC.	JOB NO. 36641
	SCALE 1:24 DATE
	DRAWN BY MMF 05 APR 21
	CHECKED BY THS 8 APR 21
	SHEET SIZE D SHEET NO. 1 OF 2

NOTE
DIMENSIONS SHOWN ARE APPROXIMATE AND ARE SUBJECT TO MINOR DEVIATIONS AS MAY OCCUR OR BE NECESSARY IN CONSTRUCTION. MINOR DETAILS NOT SHOWN.

- ONE 1.50 OUTLET WITH 2.00 PIPING AND SWIVEL LOCATED IN CENTER BUMPER TRAY
- SHORELINE RECEPTACLE WITH KUSSMAUL SUPER AUTO-EJECT LOCATED ON DRIVER SIDE OF THE CAB
- AIR INLET WITH DISCONNECT COUPLING IN THE DRIVER SIDE STEPWELL
- BATTERY CHARGER LOCATED BEHIND DRIVER'S SEAT
- BATTERY CHARGE INDICATOR LOCATED ON THE DRIVER SIDE THROUGH WINDOW DISPLAY

CHASSIS DATA	TITLE	Pierce Pumper Approval Drawing
MAKE	FOR	Pierce Field Unit Appleton, Wisconsin
PIERCE	DWG NO.	36641AD-SH1
MODEL		
ENFORCER		