

**PUMPER  
BODY**

Long Aluminum 2nd Gen Pumper

**CHASSIS**

Sober FR Chassis

**CHASSIS  
AXLE, FRONT, CUSTOM**

20,000 Lb Dana Axle

**AXLE, REAR**

27,000 Lb Dana Axle

**ENGINE**

450 HP Cummins L9 Engine

**TRANSMISSION**

Allison 5th Gen, 3000 EVS P

**BUMPER**

19" Extended Stainless Steel

**CAB**

7010 Sober FR Cab

**BODY  
WATER TANK**

1000 Gallon New York Style Water Tank

**COMPT, PUMPER, REAR**

23.50" FF RollUp Rear Compt

**COMPT, PUMPER, LEFT SIDE**

171" RollUp Full Height & Depth Front & Rear

**COMPT, PUMPER, RIGHT SIDE**

171" RollUp Full Height & Depth Front & Rear

**FIRE SUPPRESSION  
PUMPHOUSE**

45" Control Zone Side Mount

**PUMP**

1500 GPM Waterous CSU

**CROSSLAYS, 1.50"**

(2) 1.50" Standard Capacity

**CROSSLAYS, 2.50"**

2.50" Crosslay Not Required

**SPEEDLAYS**

Speedlays Not Required

**GENERATOR**

Generator Not Required

**Foam System**

Husky 3 Single Agent Foam System

**Foam Cell**

20 Gallon Foam Cell, Not Reduced Water

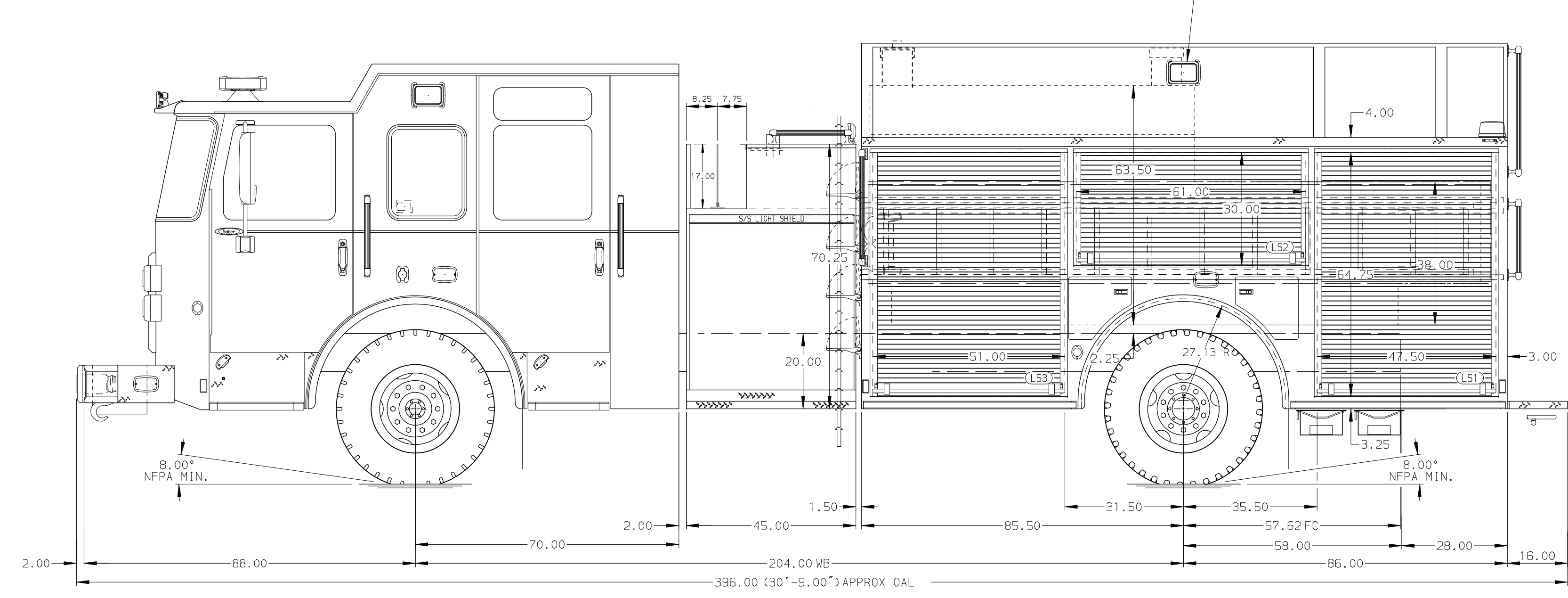
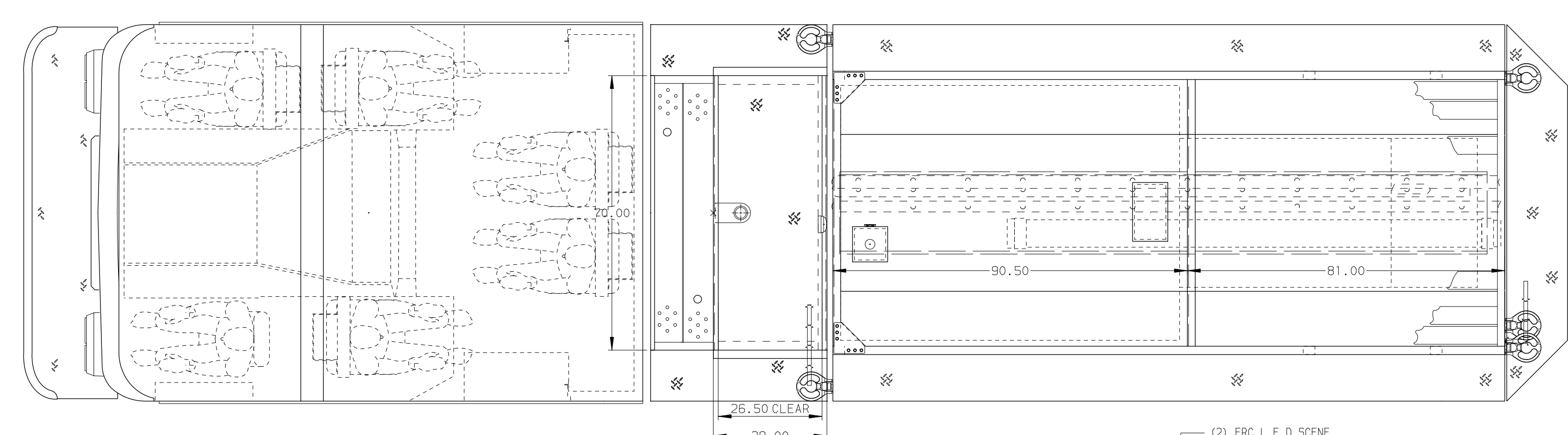
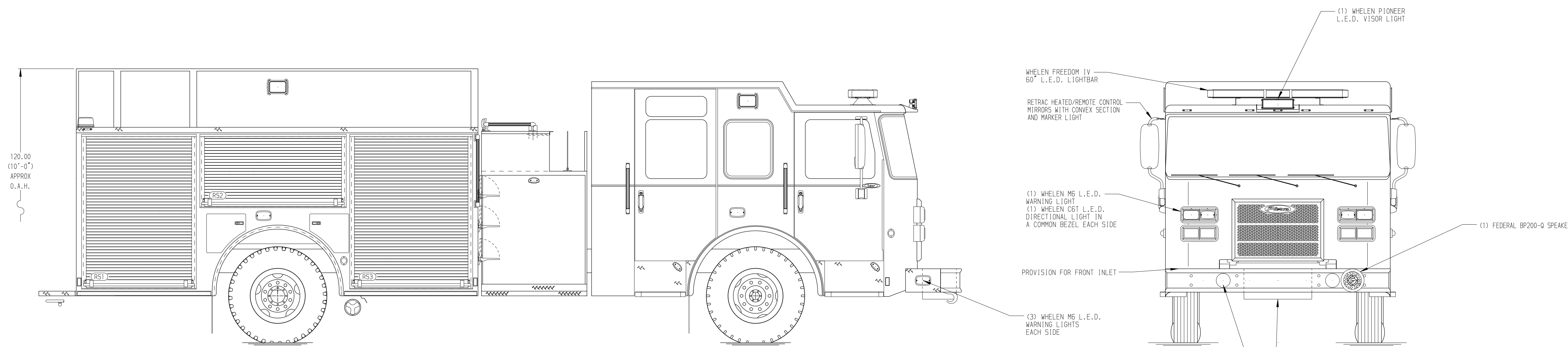

**HOSEBED CAPACITY**

**BED 1**  
400' OF 3.00" D.J. POLY HOSE

**BED 2**  
1000' OF 5.00" D.J. POLY HOSE

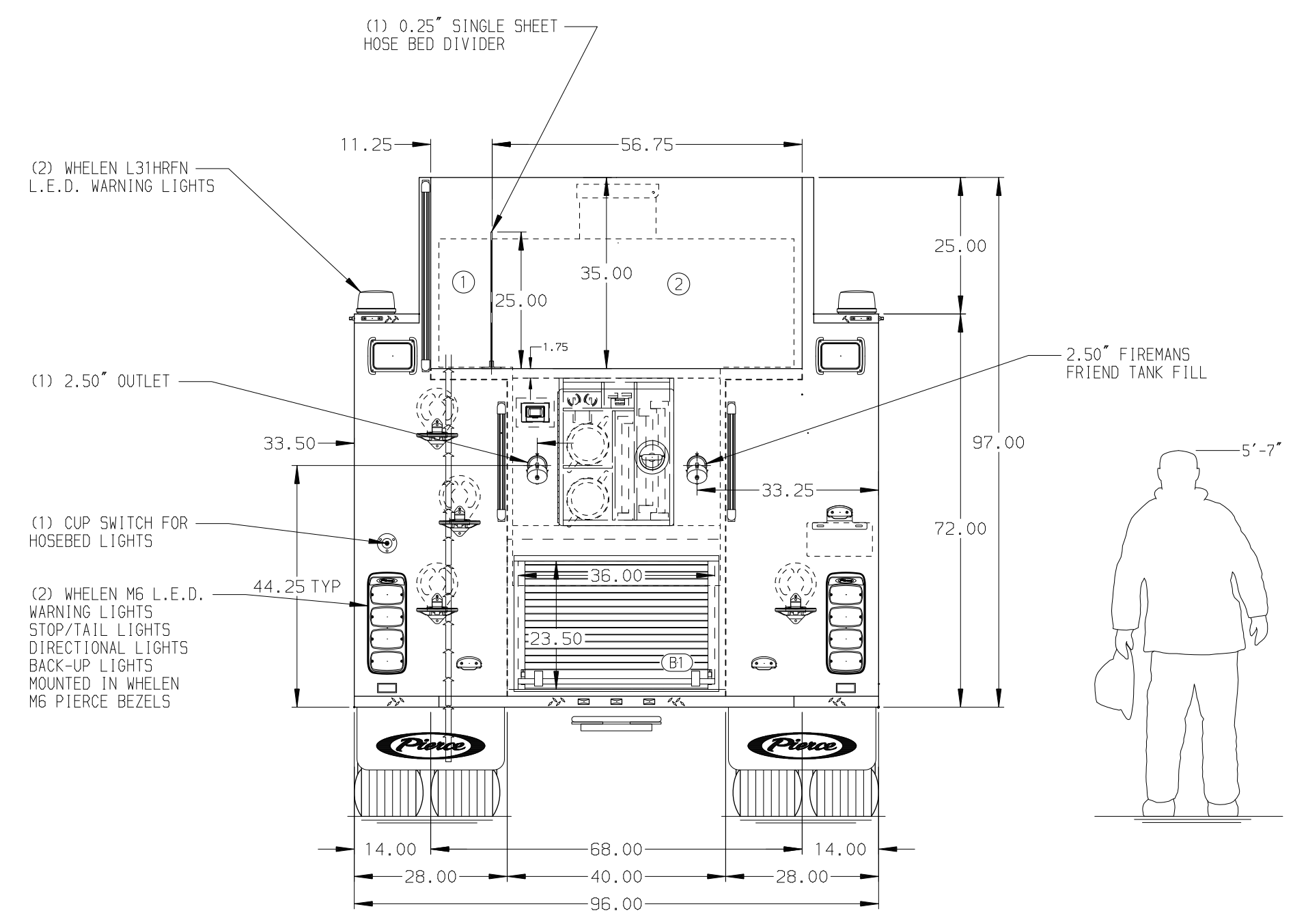

**NOTE**  
DIMENSIONS SHOWN ARE APPROXIMATE AND ARE SUBJECT TO MINOR DEVIATIONS AS MAY OCCUR OR BE NECESSARY IN CONSTRUCTION. MINOR DETAILS NOT SHOWN.

- ONE 1.50" OUTLET WITH 2.00" PIPING AND SWIVEL LOCATED IN CENTER BUMPER TRAY
- SHORELINE RECEPTACLE WITH KUSSMAUL SUPER AUTO-EJECT LOCATED ON DRIVER SIDE OF THE CAB
- AIR INLET WITH DISCONNECT COUPLING IN THE DRIVER SIDE STEPWELL
- BATTERY CHARGER LOCATED IN COMPARTMENT PER SHOP ORDER
- BATTERY CHARGE INDICATOR LOCATED ON THE DRIVER SIDE THROUGH WINDOW
- SIX ADJUSTABLE SHELVES IN COMPARTMENTS PER SHOP ORDER
- PLUMBING FOR FUTURE HUSKY FOAM SYSTEM

REV	DATE	BY	CH	SABER FR
23JUL20	RHU	CAG		
30APR20	MMF	NPE		

<b>Pierce MANUFACTURING INC.</b>		JOB NO.	35357
TITLE		SCALE	DATE
Pierce Pumper Approval Drawing		1:24	
FOR		DRAWN BY	22APR20
Pierce Field Unit Bradenton, Florida		CHECKED BY	23APR20
DWG NO.		SHEET SIZE	SHEET NO.
35357AD		D	1 OF 1