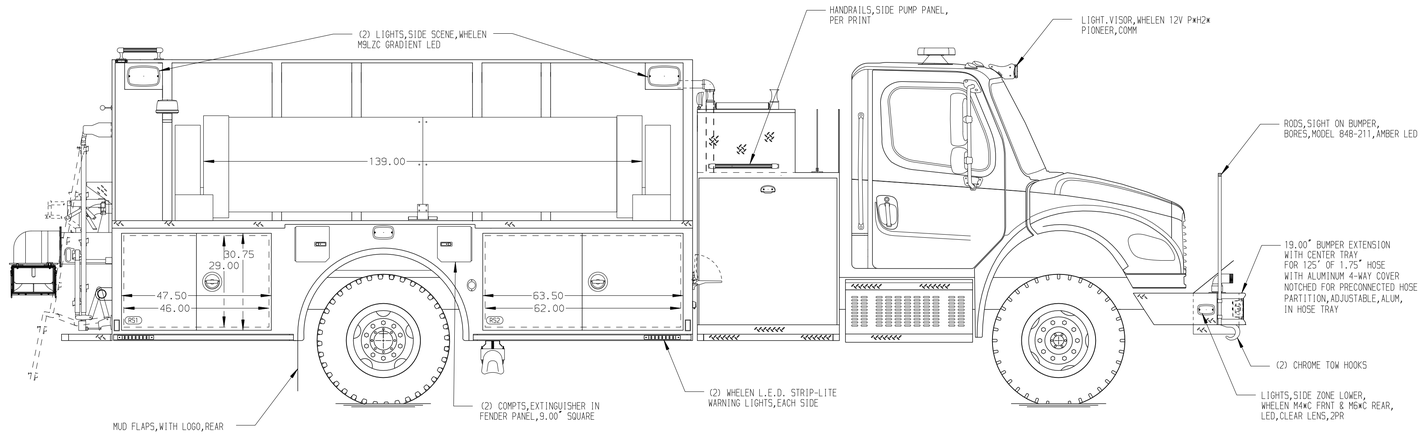

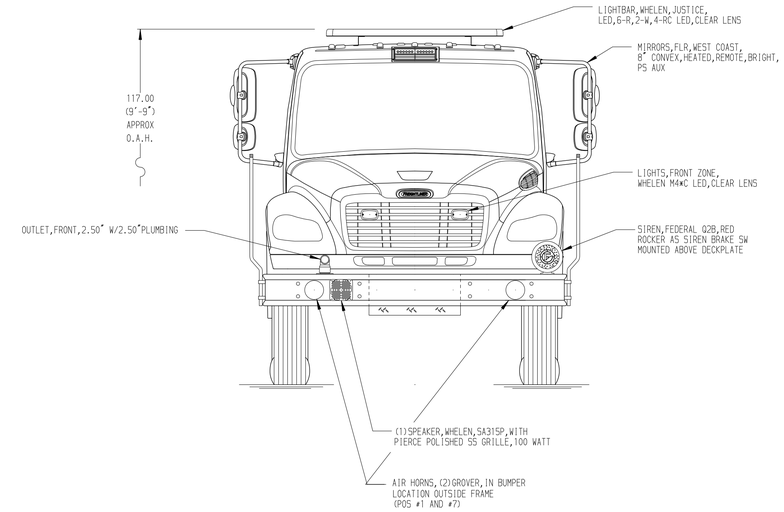

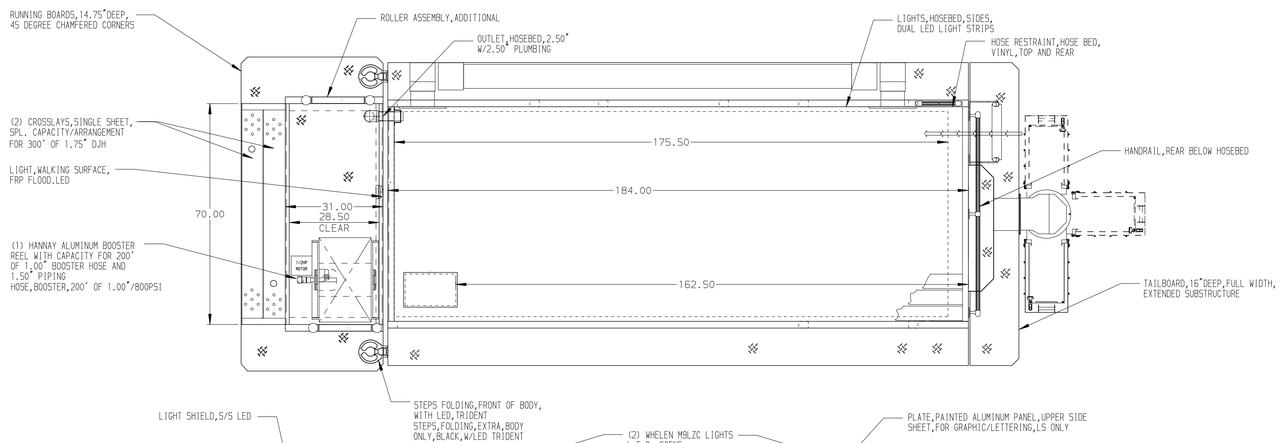

HOSEBED CAPACITIES

1. 1000' OF 5.00" D.J. POLYESTER HOSE
2. 200' OF 2.50" D.J. POLYESTER HOSE

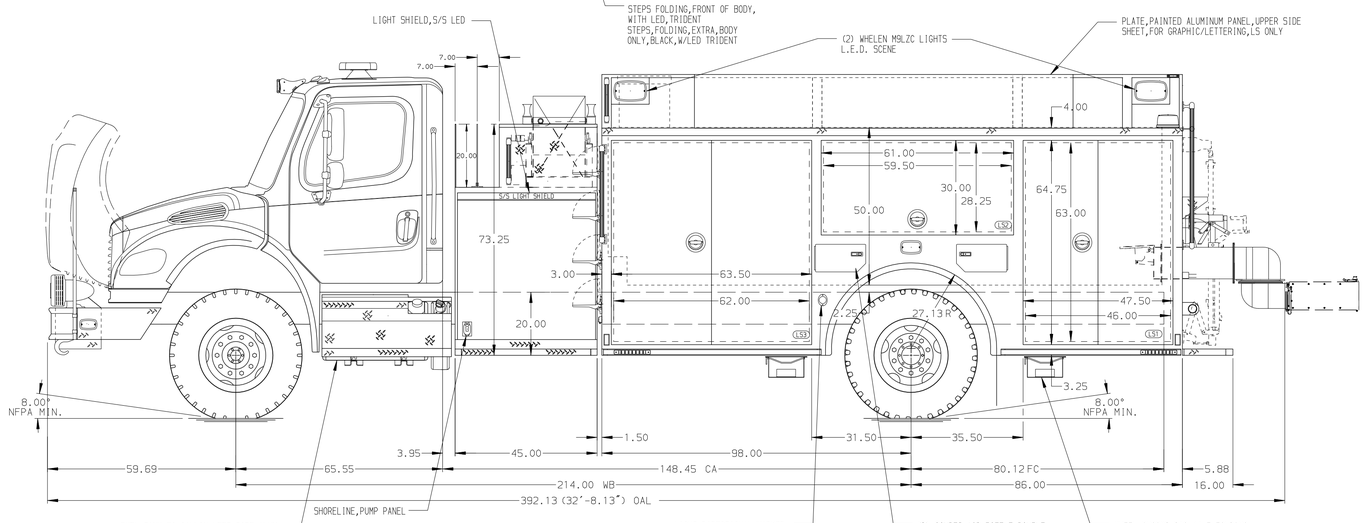

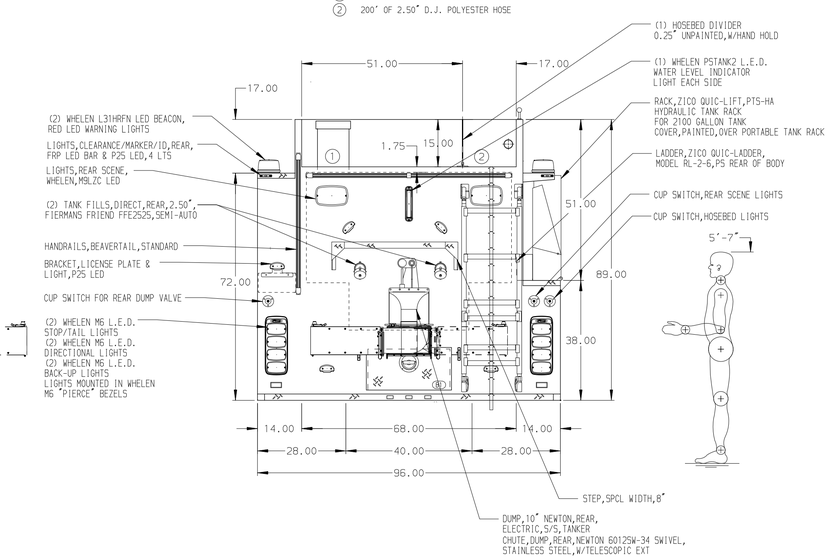

ALUMINUM BODY

NOTE

DIMENSIONS SHOWN ARE APPROXIMATE AND ARE SUBJECT TO MINOR DEVIATIONS AS MAY OCCUR OR BE NECESSARY IN CONSTRUCTION.
MINOR DETAILS NOT SHOWN.

REV	DATE	BY	CH
5	04AUG20	JLA	DDR
4	24JUN20	CRH	DDR
3	28APR20	JLA	RWI

CHASSIS DATA
MAKE: FL
MODEL: M2-106

Pierce MANUFACTURING INC.
BRADENTON, FLORIDA

TITLE: 1000-D-1950 POLY,184"BODY,DS FULL HGT,PS LOW FDLER 45"SIDE CONTROL,(2)1.5"CROSSLAYS
FOR: DARLINGTON COUNTY FIRE DISTRICT HARTSVILLE,SOUTH CAROLINA
DWG NO.: 34777AD

JOB NO.	34777
SCALE 1:24	DATE
DRAWN BY JLA	31MAR20
CHECKED BY RWI	31MAR20
SHEET SIZE D	SHEET NO. 1 OF 1

View File Created 04-AUG-2020 13:18:45