

PUMPER BODY

Medium Aluminum 2nd Gen Pumper

CHASSIS

Impel Chassis

CHASSIS AXLE, FRONT, CUSTOM

19,500 Lb TAK-4 Axle

AXLE, REAR

24,000 Lb Meritor Axle

ENGINE

450 HP Cummins L9 Engine

TRANSMISSION

Allison 5th Gen, 3000 EVS P

BUMPER

16" Extended Painted Steel

CAB

7010 Impel FR Cab

BODY WATER TANK

750 Gallon Water Tank

COMPT, PUMPER, REAR

37.75" FF RollUp Rear Compt

COMPT, PUMPER, LEFT SIDE

152" RollUp Full Height Front & Rear FDLR

COMPT, PUMPER, RIGHT SIDE

152" RollUp Full Height Front & Rear FDLR

FIRE SUPPRESSION PUMPHOUSE

52" Control Zone Side Mount

PUMP

1500 GPM Waterous CSU

CROSSLAYS, 1.50"

(2) 1.50" Standard Capacity

CROSSLAYS, 2.50"

(1) 2.50" Standard Capacity

SPEEDLAYS

Speedlays Not Required

GENERATOR

Generator Not Required

Foam System

Foam System Not Required

Foam Cell

Foam Cell Not Required

NOTE
DIMENSIONS SHOWN ARE APPROXIMATE AND ARE SUBJECT TO MINOR DEVIATIONS AS MAY OCCUR OR BE NECESSARY IN CONSTRUCTION. MINOR DETAILS NOT SHOWN.

1. ONE 1.50" OUTLET WITH 2.00" PIPING AND SWIVEL LOCATED IN CENTER BUMPER TRAY
2. SHORELINE RECEPTACLE WITH KUSSMAUL SUPER AUTO-EJECT LOCATED ON DRIVER SIDE OF THE CAB
3. AIR INLET WITH DISCONNECT COUPLING IN THE DRIVER SIDE STEPWELL
4. BATTERY CHARGER LOCATED BEHIND DRIVER'S SEAT
5. BATTERY CHARGE INDICATOR LOCATED ON DRIVER SIDE OF THE CAB
6. FOUR ADJUSTABLE SHELVES LOCATED PER SHOP ORDER
7. FOUR FLOOR MOUNTED SLIDE-OUT TRAYS LOCATED PER SHOP ORDER

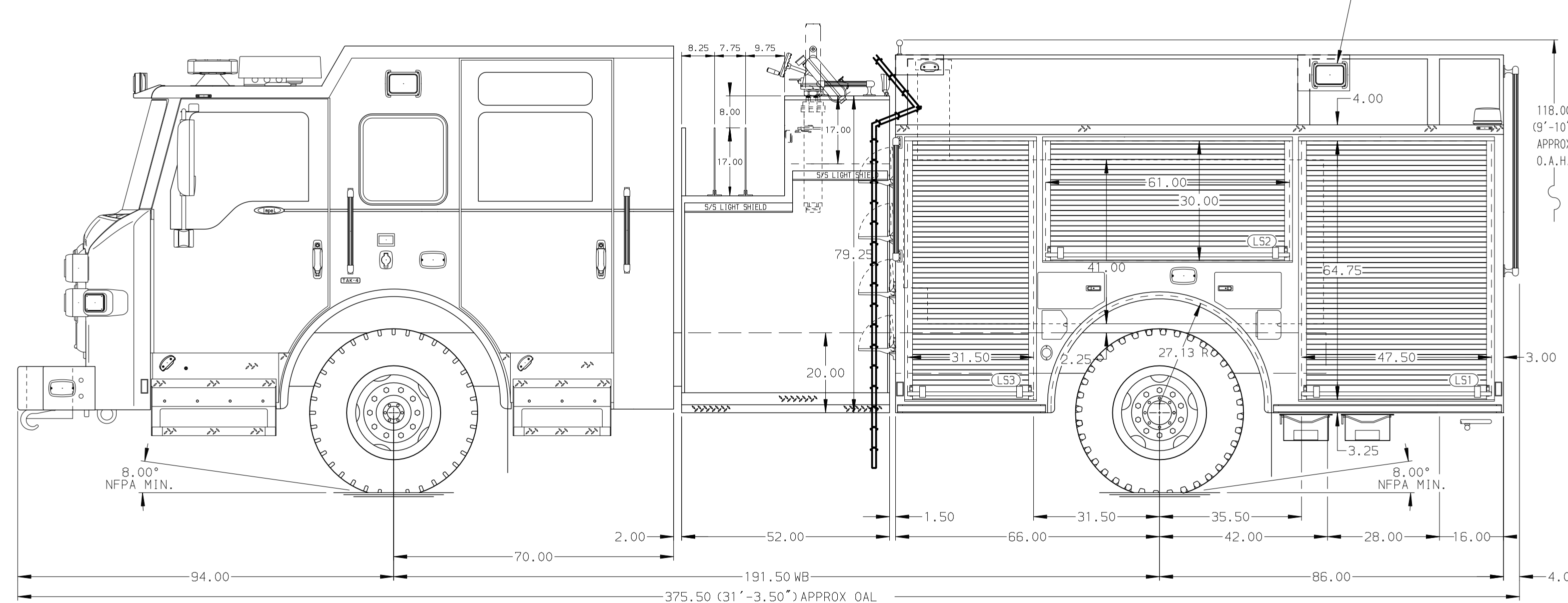
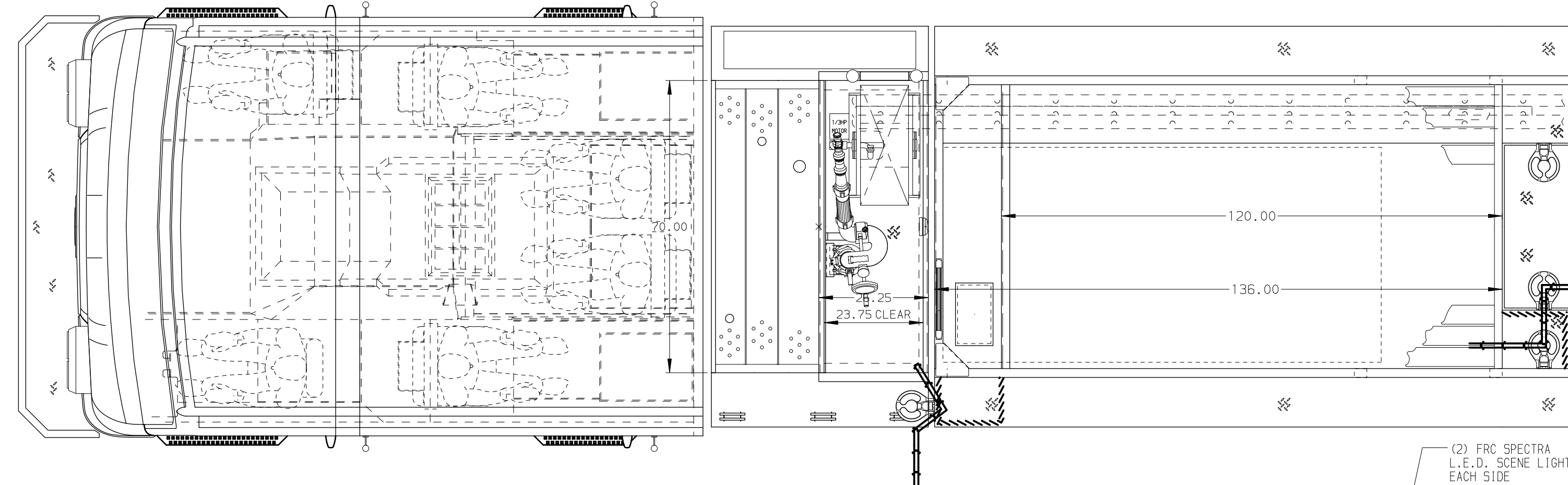
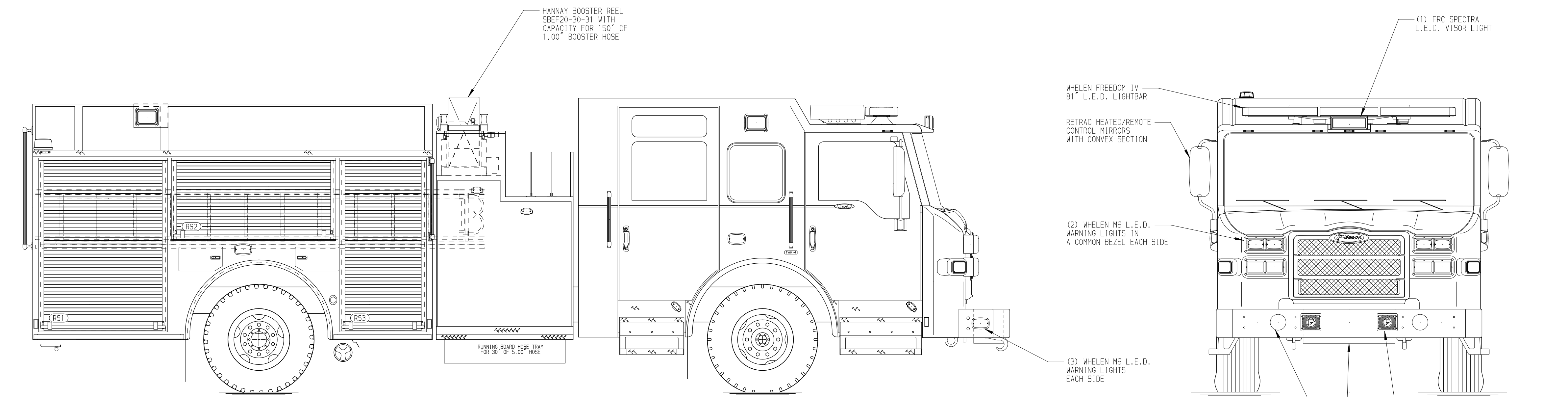

HOSEBED CAPACITY	
BED 1	800' OF 3.00" D.J. POLY HOSE
BED 2	1000' OF 5.00" D.J. POLY HOSE
BED 3	200' OF 3.00" D.J. POLY HOSE

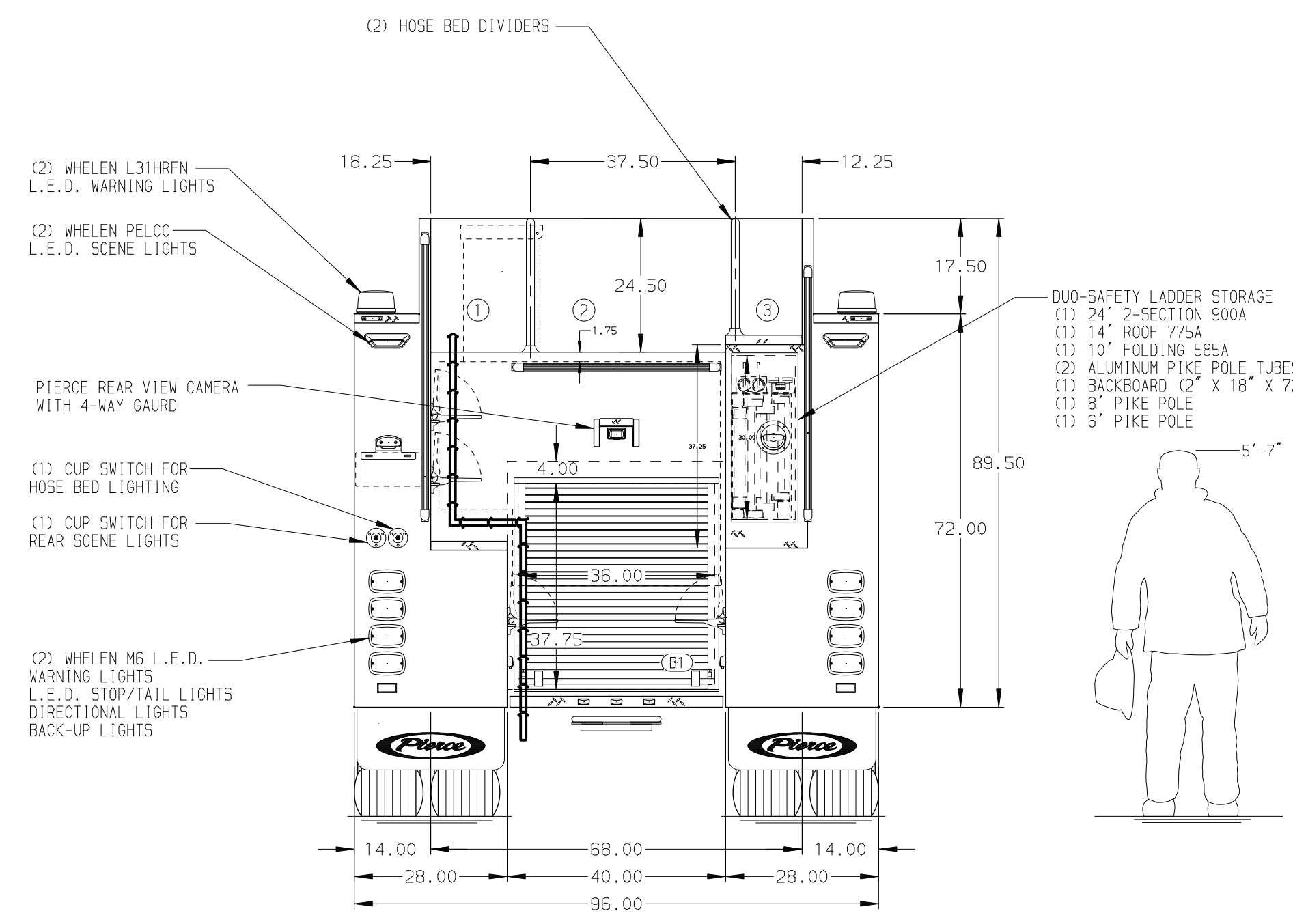

		JOB NO.	34744												
		SCALE	DATE												
Pierce MANUFACTURING INC.		TITLE	Pierce Pumper Approval Drawing												
		FOR	Jackson Fire Department												
<table border="1"> <tr> <td>REV</td> <td>DATE</td> <td>BY</td> <td>CH</td> </tr> <tr> <td>20MAR20</td> <td>COL</td> <td>PPE</td> <td>PIERCE</td> </tr> <tr> <td>19FEB20</td> <td>MMF</td> <td>PPE</td> <td>MODEL</td> </tr> </table>		REV	DATE	BY	CH	20MAR20	COL	PPE	PIERCE	19FEB20	MMF	PPE	MODEL	DWG NO.	34744AD
		REV	DATE	BY	CH										
20MAR20	COL	PPE	PIERCE												
19FEB20	MMF	PPE	MODEL												
<table border="1"> <tr> <td>CHASSIS DATA</td> <td>MAKE</td> <td>MODEL</td> </tr> <tr> <td>IMPEL</td> <td>PIERCE</td> <td>IMPEL</td> </tr> </table>		CHASSIS DATA	MAKE	MODEL	IMPEL	PIERCE	IMPEL	CHECKED BY	SHEET NO.						
		CHASSIS DATA	MAKE	MODEL											
IMPEL	PIERCE	IMPEL													
<table border="1"> <tr> <td>DRAWN BY</td> <td>COL</td> </tr> <tr> <td>CHECKED BY</td> <td>NPE</td> </tr> </table>		DRAWN BY	COL	CHECKED BY	NPE	SHEET SIZE	1 OF 1								
		DRAWN BY	COL												
CHECKED BY	NPE														