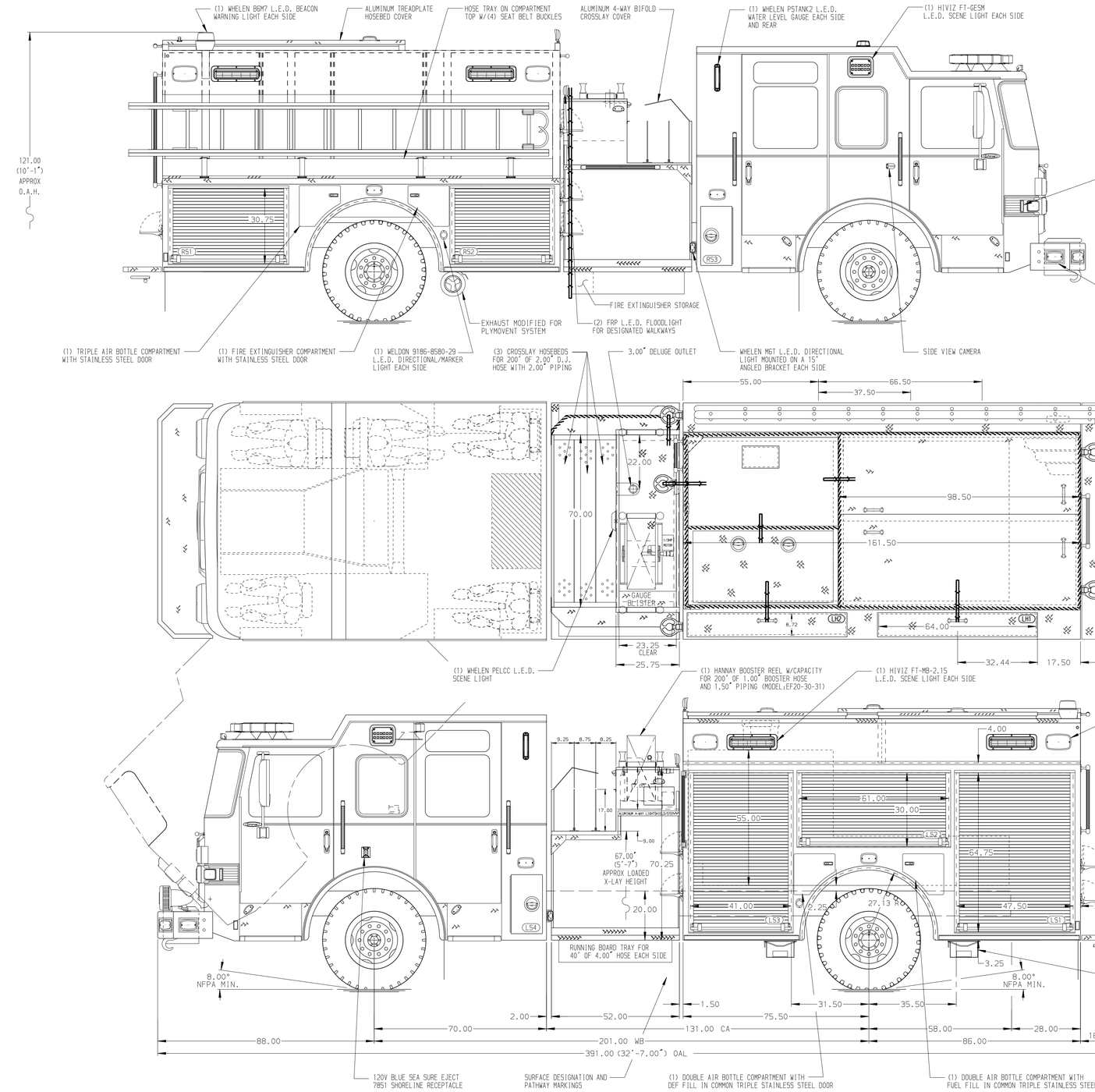

ALUMINUM BODY

SIDE ROLL AND FRONTAL IMPACT PROTECTION

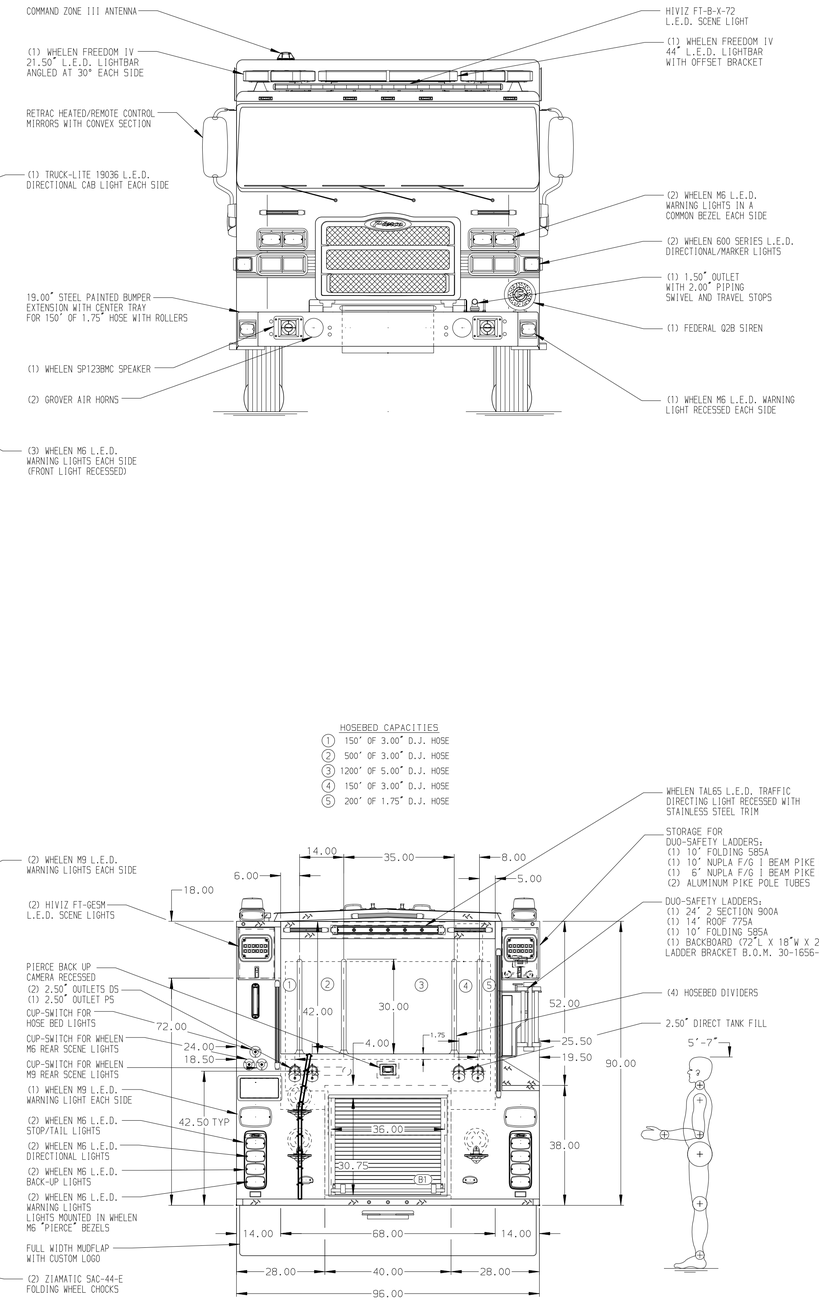

NOTE

DIMENSIONS SHOWN ARE APPROXIMATE AND ARE SUBJECT TO MINOR DEVIATIONS AS MAY OCCUR OR BE NECESSARY IN CONSTRUCTION.
MINOR DETAILS NOT SHOWN.

1. AIR INLET WITH DISCONNECT COUPLING LOCATED ON DRIVER'S SIDE PUMP PANEL
2. BATTERY CHARGER LOCATED BEHIND DRIVER'S SEAT
3. BATTERY CHARGER INDICATOR BEHIND DRIVER'S SEAT DISPLAYED THROUGH WINDOW
4. DRIP PAN GUARD FOR ROLL-UP DOOR LOCATED ON LS1, LS2, LS3, RS1, RS2 & B1
5. ONE FULL WIDTH/DEPTH ADJUSTABLE SHELF IN COMPARTMENT RS1, RS2 & B1, THREE IN LS3, FOUR IN LS1
6. ONE VERTICAL DIVIDER IN LS HATCH COMPARTMENT
7. PARTITION BETWEEN COMPARTMENTS LS1/B1 AND RS1/B1
8. ONE VERTICAL PARTITION (SPECIAL HEIGHT) IN COMPARTMENT LS1 & RS2
9. ONE TOOLBOARD WITH TRACK AND NO HOLES ON SIDE WALL OF COMPARTMENT LS2
10. 120V DUPLEX RECEPTACLE LOCATED IN RS2
11. MOUNTING ONLY FOR CTF FHU PIKE POLES ONE EACH SIDE OF BACK WALL OF CAB

REV	DATE	BY	CH
V	25MAR20	JWO	SMA
V	24FEB20	JWO	SMA
V	22JAN20	JWO	SMA
V	220CT19	AMI	CDU

CHASSIS DATA
MAKE: PIERCE
MODEL: ENFORCER

Pierce MANUFACTURING INC.

TITLE: 1500-D-1000P,161",FULL HEIGHT D.S.,LOW P.S.,FLDER (3) X-LAYS, DELUGE, LADDERS ON PASSENGER SIDE SHEET
FOR: FAYETTEVILLE FIRE DEPARTMENT, FAYETTEVILLE, NORTH CAROLINA
DWG NO.: 34385AD

JOB NO.	SCALE	DRAWN BY	CHECKED BY	SHEET SIZE	SHEET NO.
34385 (01-02)	1:24	AMI	SMA	D	1 OF 1

DATE: 160CT19

View File Created 25-MAR-2020 12:48:44